Telephone—EV 3-4111
11.30 p.m. to 8 a.m.
Editorial EV 3-4509 or EV 3-8309
Circulation . . . . EV 3-0725
Sports . . . . . EV 3-7000

# The Daily Colonist.

Vancouver Island's Leading Newspaper Since 1858

Forecast: Cloudy, Some Showers
(Details on Page 2)

No. 25—102nd YEAR | VICTORIA, BRITISH COLUMBIA, SUNDAY, JANUARY 10, 1960 | 10 CENTS DAILY 14 CENTS SUNDAY | 62 PAGES

# REDS 'INVADING' PACIFIC WITH MISSILES--TRUMAN

## Nickel a Gallon Cut in Vancouver

VANCOUVER (CP) — Signs of another gas price war popped up in Vancouver again Saturday when a major service station dropped the price of brand gasoline to 32.9 cents a gallon following a change of ownership. A department store outlet immediately lowered its price to the same level.

Both stations reported motorists lining up for gas. In residential areas gas was still selling at 37.9 cents.

*Churches:*

## Halt Hate Drive

BERLIN (Reuters) — The all-German Protestant church and the Vatican Saturday issued separate appeals for the end of an anti-Semitic campaign plaguing the Western world.

Their appeals were sounded even as new incidents of swastika-daubing and anti-Jewish slogans were reported.

Bishop Otto Dibelius, head of the Evangelical Lutheran Church in both East and West Germany, forwarded a message of apology to Israeli Premier David Ben-Gurion. Dibelius also sent a gift of 10,000 marks (about $23,000) for needy immigrants to Israel.

**'CONCERN, REVULSION'**

The bishop said in his message: "Christian people of Germany are confronting the events of recent days and weeks with deep concern and revulsion."

Vatican radio described the outbreak of anti-Semitism as a product of "hatred and fear —both of them irrational."

It appealed to the world, especially its youth, to guard against a revival of "the deplorable flame of racialism."

**ARMED GUARDS**

Jews in West Germany and West Berlin observed their Sabbath in synagogues protected by armed policemen, the first time since the end of the Nazi era that they had celebrated a Sabbath under the shadow of such outspoken anti-Semitism.

Even as the police marched up and down, fresh evidence of anti-Jewish feeling cropped up. Swastikas were found at a labor office in Bayreuth, the centre of the production of operas by Richard Wagner, who was an idol of the Nazis.

★ ★ ★

*Vancouver*

## Cleric's Fence Smeared

VANCOUVER (CP) — Government action to halt an outbreak of anti-Semitic sign painting and threats in Canada was urged Saturday by the British Columbia provincial committee of the Association of United Ukrainian Canadians.

Latest such incident in Vancouver was the finding by Rev. Thomas Badger, minister of Shaughnessy United Church, of a green swastika painted on his back fence.

Mrs. J. C. Sheasgreen told police a similar symbol was found painted on the hood of her son's car.

A home-made flag consisting of a black swastika painted inside a red circle was found at the city bandshell in Penticton Friday.

## Helicopter Rushes Patient to Jubilee

The clatter of a helicopter rotor startled patients in Royal Jubilee Hospital yesterday as the whirlybird settled down on the lawn at the end of a mercy flight. It carried R. B. Carpenter, manager of the Canadian Industries Ltd. explosives plant, who suffered a broken wrist in an accident. He was last night reported in satisfactory condition and resting comfortably. Amateur photographer David Preston, 1254 Tattersall Drive, ran from a nearby barber shop to take this picture.

Nasser Triggers Blast

## 'Allah Be Praised' Aswan Dam Begun

★ ★ ★

### Dream Led To a War

ASWAN, U.A.R. (UPI) —President Nasser triggered a 20,000-ton rockslide on the Nile River yesterday to inaugurate the Soviet-financed first phase of the great dream that led to a war—the Aswan Dam.

"Allah be praised," Nasser cried as the explosion of almost 12 tons of dynamite shook the ground and hurled dust clouds high over the cliffs of the Nile.

**'YOUR DAM'**

"This is your dam, your high dam which you have waited so long for and striven so hard for . . . over which battles raged and heroes fought," said Nasser.

A vast crowd roared its delight, though not until 1967 would the dam itself be built and increase the arable land of Egypt by one-third.

**KING PRESENT**

In the presence of King Mohammed V of Morocco and other dignitaries, including Soviet power station minister Ignaty Novikov, Nasser laid the foundation stone and pressed the button that brought down huge chunks of the east bank cliffs for a diversionary canal.

**RED AID 'PURE'**

It was the third anniversary of the resignation of Sir Anthony Eden as prime minister of Britain after the debacle of the Suez invasion.

The Soviet help was praised at the Aswan ceremony.

Nasser hailed the Soviet aid as "pure and without strings."

PRESIDENT NASSER
'. . . without strings'

## Births' Surge Belies Adage

PARIS (AP)—That business about "40,000,000 Frenchmen can't be wrong" will have to be revised. The National Institute of Statistics reports there were 45,355,000 Frenchmen as of Jan. 1, 1960.

*$1,000 Fine*

## No Secret Swigging In the Sky

WASHINGTON (AP)—Airline passengers in the United States who bring along their own liquor and nip from the bottle may be fined up to $1,000.

The Federal Aviation Agency announced Saturday a new rule under which travellers may bring their own liquor aboard planes, provided the stewardess is given control of pouring the drinks.

The agency said the regulation is aimed at preventing passengers from too much sky drinking.

CHICAGO (AP)—An Airline Pilots Association spokesman said Saturday night that new flight-drinking rules for United States airlines are unworkable and the only solution to the liquor problems aboard planes is complete abolition of liquor in flight.

## Episcopalians Urge Birth Control Aid

WASHINGTON (AP)—Thirteen Episcopal leaders said Saturday they will ask that the church's 1961 convention urge better-developed nations to provide technical and other aids to countries where population control "has become a necessity."

The leaders thus restated the position expressed by the church's world conference of bishops at Lambeth Palace in London in 1958.

"Ominous warnings against the explosive results of population growth have come from experts in demography, economics and sociology. Ethical and religious aspects of the issue have been discussed by outstanding leaders in the ecumenical movement both at home and abroad. Already in this country the subject has become a matter of political debate and judicial rulings," the statement said.

PRIME MINISTERS NKRUMAH AND MACMILLAN
. . . Africa's "time of destiny"

★ ★ ★

Macmillan Agrees

## Time is Short —Nkrumah

ACCRA, Ghana (AP) — Prime Minister Kwame Nkrumah told visiting British Prime Minister Harold Macmillan Saturday night that "time is short" for solving problems in Africa.

At a state dinner in honor of Macmillan and his wife, Lady Dorothy, at Ghana state house, Nkrumah said: "We believe colonialism is an anachronism and should cease."

He said the United Kingdom is "heavily involved in Africa" and is faced by weighty problems in discharging its obligations in the continent.

Nkrumah said Britain was among the first to show a favorable reaction to the call for independence. He urged the British to join Ghana in working for the best interests of the peoples of Africa "in full realization that in the face of the strong forces of nationalism which have been unleashed today, time is short."

Macmillan, in response, said Britain shared the feeling that this is the "time of destiny" in Africa.

## Can Belly Laughs Drive Lies, Drivel From TV?

WASHINGTON (AP) — A prominent educationist says public derision, not congressional legislation, is the only remedy for television's ills.

"The cure for the unspeakable drivel of TV programs, the downright lying of tawdy commercials," Dr. M. Stinnett said Saturday, "is a coast-to-coast derisive belly laugh from the American people. Here would be a rating system that would create real panic on Madison Avenue.

"Legal censorship is not the answer. Popular censorship, based on trained and critical faculties is."

Stinnett is executive director of the national commission of teacher education and professional standards. He was addressing a regional conference on programs of teacher education.

## Bennett Proposal 'Alibi' Says Green

VANCOUVER (CP) — External Affairs Minister Green Saturday termed "just an alibi" Premier Bennett's suggestion that a full federal-provincial conference be held to discuss aid to the undernourished and underprivileged.

Mr. Green reiterated his charge, made in Vancouver earlier this week, that British Columbia was one of three provinces which did not reply to letters sent out almost six months ago by Prime Minister Diefenbaker asking for co-operation in bringing 100 tubercular refugees and their families to Canada during refugee year.

Mr. Bennett said Friday he had sent a letter to the prime minister deploring the smallness of Canada's tubercular refugee program.

## 'Brazen Pressure To Force Their Will'

PHOENIX, Arizona (UPI) — Harry Truman, former president of the United States, accused the Russians last night of using "high-handed and brazen military pressure to force their will on the world."

★ ★ ★

Speaking in Phoenix, Ariz., Truman said he was referring to an announcement that the Russians will launch a series of missiles in the Pacific between mid-January and mid-February for the declared purpose of developing a more powerful space rocket.

**PROVOCATIVE ACT**

"This act of provocation," he said, "is intended missile invasion of the Pacific. The placing of a specific area of open seas under quarantine demonstrates again that the Communists have not changed their methods."

Truman went on to say: "Without prior discussion or negotiations with us or our allies, the Russians are roping off, arbitrarily, a large area in the Pacific and have warned that all ships and planes, under whatever flag, keep out of this area for a period of 30 days.

**PEACE LANES**

"This part of the Pacific has no proximity to Russian territorial waters and on the contrary it does involve peace lanes of commerce and air travel, and obviously land and waters of direct and vital interests to the United States and our allies.

"The Soviet Union," he continued, "has expressed an interest in measures to reduce the common peril of war, but the Russians rarely make moves that have any relation to their words of peace.

"It is clear," he said, "that in this action the Soviet Union is exploiting an advantage that, unfortunately for the world, it now possesses in missiles and satellites and space technology."

HARRY S. TRUMAN
. . . methods unchanged

★ ★ ★

## Russia Picks Target

LONDON (AP) — Radio Moscow said Saturday night the Soviet rockets soon to be test-fired in the Central Pacific will fall about 400 nautical miles south of the American-owned Johnston Island, 715 miles southwest of Honolulu.

The pinpointing of the area in which the rockets will drop came in a Moscow broadcast defending the Soviet Union's right to close off 27,125 square miles of the Pacific while the tests are taking place between Jan. 15 and Feb. 15.

★ ★ ★

## Peaceful Nature, People Told

MOSCOW (AP) — Newspapers yesterday published a map showing the Pacific area where Soviet rockets will fall. They asserted the Soviet rocket tests are of a peaceful nature, whereas the United States and Britain had used the same general area for nuclear weapons tests.

Articles in Komsomolskaya Pravda and Soviet Fleet said the area is far from shipping and air lanes and is only one-tenth the size of the area the United States closed to shipping for nuclear tests.

## Divers Find Two Bodies

OAK HARBOR, Wash. (AP) —Helmeted divers working 165 feet deep in dark, frigid Puget Sound recovered the bodies of two of four fliers who died Monday in the crash of a twin-engine navy jet attack bomber.

*Ice Cube*

## Scientists Speed Departure

FAIRBANKS, Alaska (AP) —The air force landed four military experts on a disintegrating ice floe Saturday while continuing its orderly evacuation of men and equipment from the floating scientific ice island in the Arctic Ocean.

With nine men already evacuated from the big sheet of ice 400 miles northwest of Barrow, Alaska, four air force men were moved in to help the remaining civilian and military personnel pack valuable equipment.

As around-the-clock operations continued in the Arctic darkness, two more veterans of the expedition were scheduled to be flown out soon.

## Don't Miss

*Did Missing Heiress Elope and Hide?*
(Page 2)

★ ★ ★

*Immigration Policy Faces Session Blast*
(Page 3)

★ ★ ★

*Mormon Teenagers 'Lot of Good Kids'*
(Faces of Canada, Page 7)

★ ★ ★

*Cougars Beaten By Spokane, 3-1*
(Page 10)

★ ★ ★

*Garden Notes Topic Index*
(Page 28)

★ ★ ★

| | |
|---|---|
| Bridge | 24 |
| Crossword | 26 |
| Building | 14 |
| Comics | 29 |
| Financial News | 8 |
| Garden Notes | 29 |
| Radio Programs | 23 |
| Social | 16, 17, 18 |
| Sport | 10, 11 |
| Television | 20 |
| Theatres | 13 |

# ALL ABOARD

*With G. E. Mortimore*

THE city waterworks committee wants to chop 76 acres off Thetis Lake Park and sell it to the B.C. Electric.

The company asked for a 26-acre strip through the east side of the park for a transmission line. City engineer James Garnett recommended that the whole triangular corner be sold, because the easement for the line would seal off the corner from public use.

"It's just for wild goats," said Ald. Geoffrey Edgelow. "There's nothing but mountain and swamp and people can't get in anyway."

★ ★ ★

Ald. Edgelow spoke from personal observation. He got in. So what does he mean by saying that PEOPLE can't get in? If a goat had come back and told me that, I might have believed it.

Of course people can get in. What Ald. Edgelow means is that people can't get in readily. They can't drive to that corner of the park in big cars over paved highways. Thank goodness for that. I'm glad that there are some places that require you to take some exercise to reach.

What does city engineer James Garnett mean by saying that the power line would seal off that corner of the park from use? Is it impossible for a person to walk across a clearing in the woods?

★ ★ ★

The statements made by people concerned in the matter struck me as absurd. In quest of more information, I asked W. H. Warren, city parks superintendent, what he thought of the argument.

"I'm against the alienation of any of the parks for commercial purposes," he said.

"What about this particular piece?" I asked.

"If it's going to be maintained as a park, it should be maintained as a park in its entirety, for present or future use," he said.

"A lot of people feel that because we can not find an immediate use for the property, we should dispose of it. But I feel that these areas should be preserved for future use."

★ ★ ★

The area is a nature sanctuary. It is supposed to be wild. If people think all parks must have rustic chairs and tables and garbage cans, they are mistaken. Wilderness is getting scarcer. As the town expands, we need to save a generous amount of wilderness—including the swamps—which are breeding grounds for waterfowl and numberless other live things, and reservoirs of water.

A public official who encourages the B.C. Electric or any other concern to get its hooks on our publicly-owned parks is failing in his trust.

## Toronto Alumni Recital

# Musical Guest Honors Artists

The annual presentation recital, sponsored by the Victoria chapter, Royal Conservatory of Music of Toronto Alumni, was held last night at Victoria Art Gallery.

Presentation of awards was made by Dr. Boyd Neel, dean of the conservatory and at present in Victoria as guest conductor of the city's symphony orchestra.

President of the Victoria chapter of the alumni is Miss Margery Vaughan and Dr. Neel was introduced by Miss Noel A. M. Smith. Awards were:

A.R.C.T. Diploma, solo performer: Judith Andrews and Arla Smalley, honors. A.R.C.T. Diploma, teachers': Patricia Chatwin, first class honors. Silver medals, (1) Piano Grade 2, Jacqueline Court; (2) Violin Grade 2, Vivienne Abbott; (3) and (4) Violin Grades 5 and 6, Barbara Ann Court; (5) Speech Arts Grade 5, Lawrence Eastick.

The Gertrude Huntley-Green Scholarship, Piano Grade 9: Karen Dickson. Alumni Junior Bursary, Piano Grade 4: Brian Ferguson, and Violin Grade 5, Barbara Ann Court, tied.

The Alumni Intermediate Bursary, Piano, Grade 8, Norman Abbott.

Gertrude Huntley-Green Book Prizes of Merit were won by Connie Pepper (Grade 4, piano), Elaine Cunningham (Grade 6, piano) and Kenneth Johnson (Grade 9, piano).

A short and interesting program was given, for the most part by the recipients of awards.

Vivienne and Norman Abbott were heard in Haydn's sixth sonata and Lawrence Eastick performed the prologue to Shakespeare's "Henry V" and Carryl's "Plaint of the Camel."

Violinist and perennial medal winner, Barbara Ann Court, played a sonata of Corelli and vocalist George Roberts sang John Ireland's "Sea Fever" and Vaughan Williams' "Bright is the Ring of Words."

Among the pianists, Jacqueline Court played Couperin's "Le Petit Rien" and Kabalevski's "Clowns"; Brian Ferguson was heard in an "Allegro Vivace" of Kuhlau and Norman Abbott in Longo's "Tema con Variazioni." Karen Dickson played "Two Bagatelles" (Tcherepnine); Arla Smalley, "Valse in E" (Chopin), and Judith Andrews, "Etude in D flat" (Liszt).

## Today's Events

Prof. H. M. Dutton of Canadian Services College, Royal Roads, will outline the officer's training plan to the **Gyro Club of Victoria** at noon, in the Empress Hotel . . . a movie on the work of the Canadian Arthritis and Rheumatism Society will be shown to the **Douglas Rotary Club**, 6 p.m., Holyrood House.

## Names in the News

# *Heiress in Hiding?*

NEW YORK — Detectives searching for **Gamble Benedict**, 18, heiress missing since Dec. 27, say they believe she still is in the city — and possibly married.

They said the heiress to the **Remington** typewriter fortune had been seen several times with a man, about 35 years old, during the days since she left her upper east side home.

Also, cheques drawn on her bank account have been cashed in the city since Dec. 27, they said.

★ ★ ★

LONDON — Doctors reported a setback in the condition of **Aneurin Bevan**, 62, deputy chief of Labor party, who is in a hospital after an abdominal operation.

★ ★ ★

HOLLYWOOD — **Anita Roddy-Eden**, wife No. 9 in **Tommy Manville's** life has come up with the idea that their divorce may not have been legal. And this virtually on the eve of his marriage to No. 11, **Christina Erdlen.**

★ ★ ★

NEW YORK—Singer **Eydie Gorme** gave birth to her first child, a six-pound, four-ounce boy. Father is singer **Steve Lawrence.**

★ ★ ★

LONDON — **Viscount Montgomery** arrived home from talks with India's **Prime Minister Nehru** and disclosed he will visit Peking next May to see Red China's leader **Mao Tse-tung.**

★ ★ ★

NEW ORLEANS — Hillbilly singer **Jimme Davis** stormed into his second term as governor of Louisiana over **DeLesseps Morrison**, mayor of News Orleans. He will replace governor **Earl K. Long.**

★ ★ ★

LONDON — "I feel so ashamed," said 23-year-old **Mrs. Yvonne Collingbourne** in court as she pleaded guilty to stealing a cashbox from the home of friends, **Mr. and Mrs. James Anderson.** The Andersons are blind and had saved the stolen money—$42—to buy a dog.

★ ★ ★

NEW YORK — **Dr. George Edmund Haynes**, 79, Negro sociologist and co-founder of the National Urban League, died at a Brooklyn hospital. In 1912 he became the first Negro to get a doctor of philosophy degree from Columbia University.

★ ★ ★

SEATTLE — Chance passerby **Don Olson** kicked in a front door of a burning home and helped save the lives of a woman and three children.

★ ★ ★

TOMMY MANVILLE and WIFE NO. 9
. . . stumbling block to No. 11?

★ ★ ★

TORONTO—**A. W. J. (Bert) Buckland**, 59, editor-in-chief of the Telegram and president of the Telegram Publishing Co. Ltd., died Saturday.

★ ★ ★

LONDON — **Guy Burgess**, one of two British diplomats who defected to Russia nine years ago, wants to return to Britain—but only for a visit.

★ ★ ★

OTTAWA — **Charles Comfort**, 59, Toronto artist and president of the Royal Canadian Academy, has been offered the directorship of the National Gallery.

★ ★ ★

HOLLYWOOD — **Mack Sennett**, 79, who brought comedies and bathing beauties to Hollywood, was taken to hospital with a lung infection.

★ ★ ★

LONDON — **Prime Minister Macmillan** hopes to give final approval for a privately sponsored tunnel under the English Channel when **President de Gaulle** of France visits here in April, the Daily Mail says.

★ ★ ★

CHICAGO—**William Skally**, 50, a gambler who once was convicted of being the brains behind the largest counterfeiting ring in the U.S., was found dead in his car with a bullet through his head.

★ ★ ★

VANCOUVER—A man who turned to crime to obtain gifts for a woman friend has been jailed for six months. **David Christofferson**, 35, of Victoria, pleaded guilty to obtaining a $467 fur jacket and a $130 diamond brooch by false pretences.

# Queen's Fund —More Awards Than Applicants

By TOM GREENE
Colonist Ottawa Correspondent

OTTAWA — The Queen's Fund has failed to attract a full quota of applicants for research scholarships into children's diseases. "But we are not at all discouraged," a spokesman for the fund said last night.

He said that "this is merely an illustration of the fact that pediatric research in Canada is in its infancy and hence the type of research we are trying to promote is really needed."

By the Jan. 1 deadline, trustees of the $1,000,000 fund, set aside by parliament as a gift to the Queen on her visit last summer, had received seven applications for the 10 "Queen Elizabeth Fellow" awards. Each award would be worth close to $5,000 for a year's pediatric research and could be renewed.

The board of trustees, under the chairmanship of Dr. John McCreary, dean of medicine at the University of British Columbia, will meet in Ottawa in February or March to make the awards.

So far, no applications have been received for the one $10,000-a-year "Queen Elizabeth Scientist" award, but the deadline for applications is not until Jan. 15.

This award will go to a children's disease researcher who would hold the position of assistant professor at a Canadian university but be able to give most of his time to research.

"I am sure the incentive we are offering to research into children's diseases will be taken up and that we will have to raise additional capital to meet our objective of $180,000 in grants annually," the spokesman said. "You have to realize that there is very little pediatric research in Canada, and that is concentrated in Montreal, Toronto and Vancouver."

# *Sahara 'Cleared' For A-Bomb Test*

PARIS (UPI)—France announced yesterday it has warned airlines whose routes cross Africa to stand by for a 12-hour notice that will herald the explosion of France's first atomic bomb.

The Secretariat General of Aviation said it sent a letter Dec. 31 to all airlines flying the Sahara Desert area to tell them they will have to get new flight instructions when the notice is given. Officials said the security precautions were taken in connection with the forthcoming bomb tests, widely believed planned for February or March in the Sahara.

With the explosion, France would join the United States, Britain and Russia as an atomic power. A successful test would greatly strengthen President Charles de Gaulle's position at the May summit talks.

Well-informed quarters said that French military authorities have sealed off a 1,000-mile triangular area around the Reganne test site, about 1,000 miles southwest of Algiers.

Camel troops and helicopters are patrolling the limits of the area, keeping desert wanderers from entering it, they said. The site is 600 miles from the nearest inhabited village.

## *PTA Activities*

# School Finance Issue On Oaklands' Agenda

Richard Reeve, Victoria school board trustee, will discuss "School Finance" at the meeting of the Oaklands Parent Teacher Association at 8 p.m., Monday, in the school.

★ ★ ★

The monthly meetings of Tolmie and Cedar Hill Schools PTAs will be held at 8 p.m. Monday in the respective schools.

★ ★ ★

The George Jay, Macaulay, Marigold and Craigflower PTAs will also hold their monthly meetings at 8 p.m. Tuesday in their respective schools.

★ ★ ★

The monthly meeting of the Doncaster Elementary School PTA will be held at 8 p.m. Wednesday in the school.

# Britain's Bass' Ale May Be Bottled Here

One of Britain's best-known products, Bass's Ale, may eventually be bottled in Victoria by Growers' Wine Co., but not in the immediate future, a spokesman for the firm said yesterday.

Earlier it was reported Vancouver would be the bottling site.

"The first thing we have to do is to build up our sales of Bass' Ale," said Brian H. Roberts, general manager of Growers' Wine.

The company at present holds distribution rights for the well-known product.

He said officials of the British firm have inspected the company's local facilities and approved the bottling of ale in Victoria when the market is ripe for such a move.

Growers' Wine Co. officials are investigating the possibility of returning the Bass' Ale bulk storage tanks to the United Kingdom filled with concentrated apple juice, Mr. Roberts added.


DOES GETTING UP NIGHTS MAKE YOU FEEL OLD

Thousands are now discovering how much stronger and better they can feel by combating ordinary Kidney or Bladder Irritations. These irritations often occur after 35, and may make you tense and nervous from too frequent, burning or itching urination both day and night. Secondarily, you may lose sleep and suffer from Headaches, Backache and feel old, tired, depressed. In such irritation, CYSTEX usually brings fast, relaxing comfort by curbing irritating germs in strong, acid urine and by giving analgesic pain relief. Safe for young or old. Get CYSTEX at druggists. Feel better fast.

The wise way to *Save Money* when buying a diamond

Make your dollars buy more, consult a jeweler you can rely on completely. To back up your faith in our store, we have earned the coveted title; *Registered Jeweler, American Gem Society.* Buy where knowledge and reputation build trust, and you'll make a wiser diamond purchase.

Convenient Terms

LITTLE & TAYLOR
Registered Jewellers — American Gem Society

1209 DOUGLAS ST. (Scollard Bldg.) Phone EV 5-4431



21 YEARS' EXPERIENCE

If you would like to hear better you should call at the offices of the Victoria Hearing-Aid Co. in order to take advantage of their twenty-one years' experience in fitting hearing-aids in Victoria. Their latest Hearing Glasses and behind-the-ear aids are giving wonderful reception to so many persons. They also have miniature aids for very severe cases.

Ask for free demonstration in your home or our office.

Open Friday Nights til 9, Closed All Day Saturday

VICTORIA HEARING AID

B.S.H. TYE — Founded 1938

209 YARROW BLDG. 625 FORT STREET



*Better Health for Better Living*

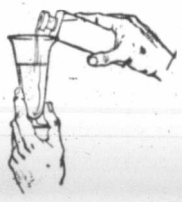

THE LAST THREE DECADES have brought many changes in matters pertaining to health. The normal span of life has been increased materially. Consider diabetes, for example. Diabetes was first recognized about the time of Moses, or 200 years before the birth of King Tut. It was not until 1921, however, that a specific remedy was discovered. Today, through the use of Insulin and a balanced diet, the diabetic can reasonably expect to live about as long as anybody. Your physician will promptly recognize the symptoms of diabetes. He knows all about the treatment. And remember this, all advertised cures for diabetes are questionable. Don't be victimized.

McGill & Orme LIMITED
PRESCRIPTION CHEMISTS
FORT AT BROAD EV-4-1196 — DOUGLAS AT VIEW EV-4-2222 — MEDICAL ARTS BLDG. EV-2-8191



PIMPLES

Ugly skin blemishes on face or body, Eczema, Pimples, Red Scaly Itching Skin, and Athlete's Foot are quickly cleared by NIXODERM. Stops itch in minutes. Antiseptic action heals. Makes skin softer, smoother, clearer. Ask your druggist for NIXODERM ointment and soap. Revitalize your skin. Look better fast.



IT'S THIS SUNDAY ROYAL 3 P.M.

*Attend the Great Informal*

SUNDAY AFTERNOON SYMPHONY CONCERT

*Starring World-Famous Conductor*

DR. BOYD NEEL

IF YOU HAVEN'T ALREADY GOT YOUR TICKETS, HERE'S WHERE YOU CAN GET THEM

Even when Eaton's is closed, tickets are still available at the following hotels. Just pick them up on your way to the theatre.

DOMINION HOTEL, Corner Yates and Blanshard ..... EV 4-4136
OAK BAY BEACH HOTEL, 1175 Beach Drive ..... EV 3-1137
COLONY MOTEL, 2852 Douglas Street, at the Roundabout EV 5-2441
EMPRESS HOTEL ..... EV 4-8111


# *The Weather*

JANUARY 10, 1960

Cloudy, with occasional showers, and partial clearing in the evening. Little change in temperature. Winds light southeasterly, becoming westerly 25 in the evening. Monday's outlook, sunny periods.

Saturday's precipitation, .02 inches. Sunshine, one hour and 48 minutes.

Recorded Temperatures
High ..... 38 Low ..... 33

Forecast Temperatures
High ..... 38 Low ..... 35
Sunrise ..... 8.04 Sunset ..... 4.39

East Coast of Vancouver Island — Cloudy, with occasional showers, and clearing partly in the evening. Little change in temperature. Winds southeasterly 20 in Georgia Strait, shifting to westerly 20 in the evening. Forecast high and low at Nanaimo, 38 and 30. Saturday's high and low, 38 and 27; precipitation, nil. Monday's outlook, sunny periods.

West Coast of Vancouver Island—Mostly cloudy, with scattered showers. Little change in temperature. Winds southeasterly 25 in exposed areas, shifting to northwesterly 20 in the afternoon. High and low at Estevan Point, 40 and 35. Monday's outlook, sunny periods.

TEMPERATURES

| | Low | High | Precip. |
|---|---|---|---|
| St. John's | 8 | 27 | .22 |
| Halifax | 2 | 19 | .06 |
| Montreal | —14 | —7 | -- |
| Ottawa | —18 | —10 | -- |
| Toronto | —1 | 33 | .10 |
| North Bay | —26 | —8 | Trace |
| Port Arthur | —26 | 7 | .15 |
| Kenora | —5 | 12 | .02 |
| Winnipeg | 0 | 10 | .05 |
| Brandon | 2 | 6 | .08 |
| The Pas | —34 | —1 | -- |
| Regina | 2 | 13 | .07 |
| Saskatoon | —11 | 5 | .01 |
| Prince Albert | —29 | —8 | -- |
| North Battleford | —14 | 1 | -- |
| Swift Current | 5 | 11 | .11 |
| Medicine Hat | 2 | 21 | -- |
| Lethbridge | —1 | 26 | .01 |
| Calgary | 1 | 25 | .02 |
| Edmonton | —3 | 14 | -- |
| Kimberley | 3 | 18 | .06 |
| Crescent Valley | 4 | 30 | .03 |
| Kaslo | 20 | 30 | .02 |
| Kamloops | —1 | 16 | -- |
| Penticton | 26 | 31 | -- |
| Vancouver | 29 | 38 | -- |
| Nanaimo | 27 | 38 | -- |
| Prince Rupert | 29 | 37 | .25 |
| Prince George | 15 | 19 | .04 |
| Whitehorse | 1 | 8 | .06 |
| Seattle | 32 | 41 | -- |
| San Francisco | 46 | 51 | 1.13 |
| Los Angeles | 50 | 59 | .02 |
| Spokane | 20 | 24 | -- |
| Chicago | 27 | 39 | Trace |
| New York | 25 | 30 | -- |

TIDES AT VICTORIA
(Pacific Standard Time)

| | Time H.M. | Ht. Ft. | Time H.M. | Ht. Ft. | Time H.M. | Ht. Ft. | Time H.M. | Ht. Ft. |
|---|---|---|---|---|---|---|---|---|
| 10 | 05.17 | 8.2 | 06.21 | 8.1 | 11.14 | 9.0 | 19.32 | 2.7 |
| 11 | 05.39 | 8.4 | 07.18 | 8.3 | 11.41 | 9.0 | 20.04 | 2.3 |
| 12 | 06.00 | 8.4 | 08.00 | 8.3 | 12.11 | 9.0 | 20.36 | 2.0 |
| 13 | 06.19 | 8.5 | 08.36 | 8.2 | 12.41 | 9.0 | 21.07 | 1.9 |
| 14 | 06.40 | 8.5 | 09.13 | 8.0 | 13.15 | 8.9 | 21.40 | 1.9 |
| 15 | 06.57 | 8.3 | 09.52 | 7.8 | 13.47 | 8.7 | 22.13 | 2.1 |

TIDES AT FULFORD HARBOUR
(Pacific Standard Time)

| | Time H.M. | Ht. Ft. | Time H.M. | Ht. Ft. | Time H.M. | Ht. Ft. | Time H.M. | Ht. Ft. |
|---|---|---|---|---|---|---|---|---|
| 10 | 04.42 | 11.0 | 09.02 | 10.0 | 13.07 | 10.9 | 21.02 | 3.3 |
| 12 | 05.48 | 11.6 | 10.45 | 10.0 | 14.20 | 10.6 | 22.05 | 2.8 |
| 13 | 06.16 | 11.8 | 11.23 | 9.9 | 15.00 | 10.5 | 22.37 | 2.9 |
| 14 | 06.41 | 11.9 | 11.57 | 9.7 | 15.41 | 10.5 | 23.10 | 2.9 |
| 15 | 07.05 | 12.0 | 12.30 | 9.4 | 16.26 | 10.3 | 23.42 | 3.1 |

## Ship Calendar

MERCHANT

Victoria—Union Capitol, Sils.
Chemainus—Alikampi, Mageos.
Crofton—Kitty D.
Harmac—Pacific Unity.
Tahsis—Esten.
Alberni—Roland, Besseggen, Nisos S.


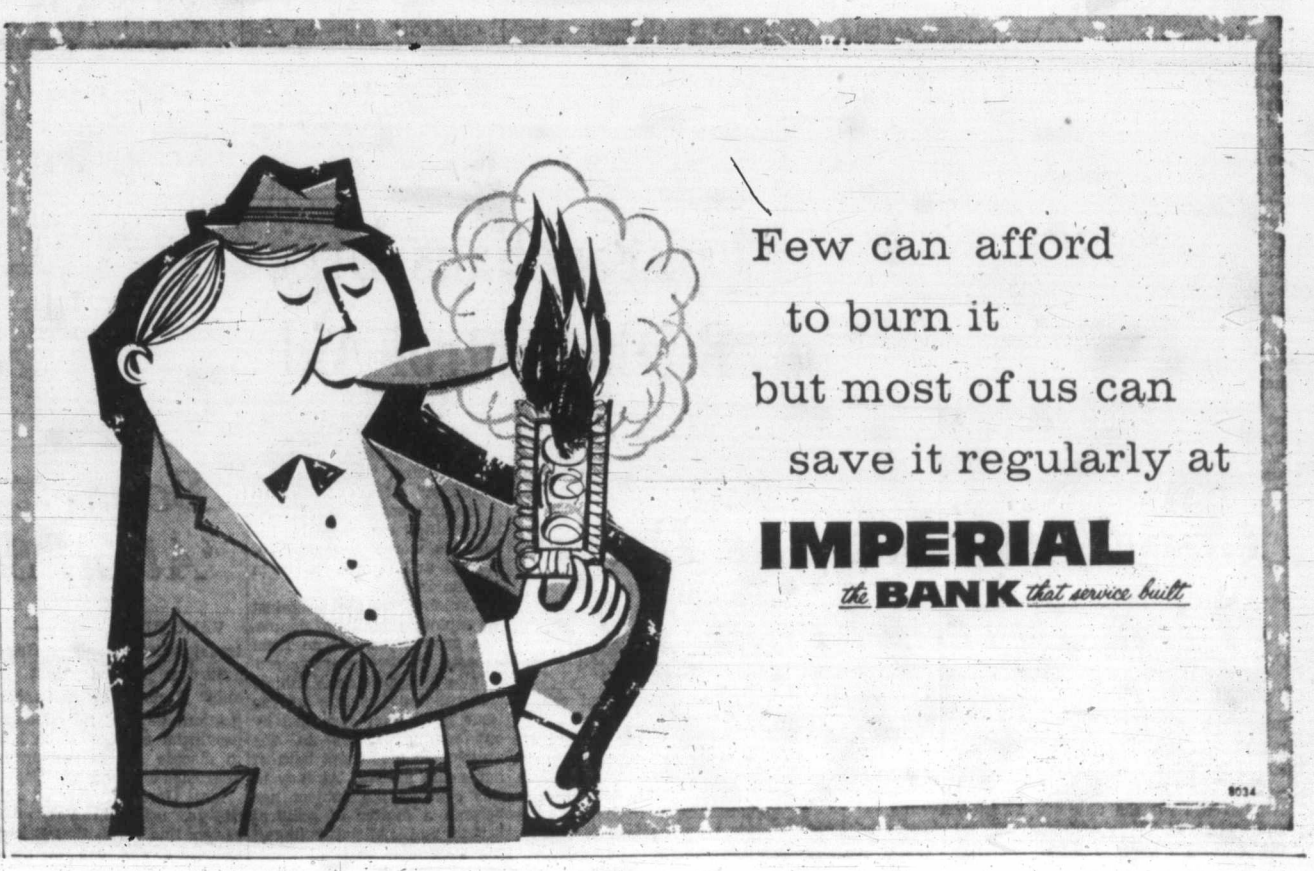

Few can afford to burn it but most of us can save it regularly at

IMPERIAL
the BANK that service built

9034

## Happiness–Briefly

Happy moment in a Los Angeles jail was a brief one for Dr. Bernard Finch, on trial with sweetheart Carol Tregoff for the murder of his wife. One-candle cake was presented to Dr. Finch during a rest between trial sessions to mark his 42nd birthday.

# Immigration Policy Battle Shaping Up in Parliament

By JOHN E. BIRD

OTTAWA (CP)—One of the liveliest topics at the new session of Parliament opening Thursday will be immigration, particularly if the government proposes amendments to the Immigration Act.

Immigration Minister Fairclough indicated at the last session that she was planning amendments to the act, saying there "are many things in the act that I don't like."

However, opposition sources are skeptical that the government plans any extensive revision of the legislation.

Mrs. Fairclough said last session that the act was being reviewed in the hope that the government "can produce a new deal in immigration matters."

She said this would include "positive approaches, democratic programming, raising of standards of immigrants, flexible practices for selective immigration to replace rigid restrictions in the present act and regulations."

It's understood that immigration department officials have completed their review of the act and made recommendations for improving the legislation from an administrative point of view. However, Mrs. Fairclough has given no indication that any major policy changes will be proposed.

J. W. Pickersgill, Liberal MP for Bonavista-Twillingate and former immigration minister, said recently that there's nothing wrong with the act.

"What is needed is an end to the brutal and inhuman way present immigration regulations are interpreted by the government," he said.

Hazen Argue, CCF House leader, also said recently that administration of the act is "cruel and unjust." He said this charge was made against the Liberals by the Progressive Conservatives when they formed the opposition but that the present government "has done nothing to improve matters."

Several recent deportation cases are expected to come under heavy attack by opposition members.

One case involves Imre Hirsch, a Hungarian refugee who arrived in Canada from Bolivia to visit an aunt in Toronto. He had only $175 with him—not enough to return to Bolivia—and was ordered deported on grounds that he would likely become a public charge.

During a Toronto court hearing of a motion by Hirsch to quash the deportation order, Mr. Justice C. D. Stewart strongly criticized the practice followed by certain immigration officers. He described arbitrary discretion by immigration officers as "perfectly shocking" and said it should be "stamped out as vigorously as possible."

The CCF party will attempt to persuade the government to admit as immigrants in the next six months 2,500 European tubercular patients and their families.

The government has agreed to sponsor 100 TB refugees and their families from camps in Europe as a contribution to world refugee year.

Debate also is expected to centre on federal policy—followed by both the Liberals and the Conservatives—of opening Canada's immigration doors in good times and closing them during periods of economic recession.

★ ★ ★

## *Deportation Actions Termed Brutal, Unjust*

★ ★ ★

## *CCF Will Be 'Effective Opposition'*

★ ★ ★

OTTAWA (CP)—CCF Commons members will make an all-out attack on the Progressive Conservative government during the new session of Parliament, House leader Hazen Argue said yesterday.

"The CCF believes we will be the effective opposition in this session," Mr. Argue declared in a statement.

"This CCF," Mr. Argue added, "will show in this session that it is a social democratic party that is different from either the Conservatives or Liberals and is convinced it has practical solutions to some of Canada's pressing problems."

Among targets, the government would be attacked on its "high interest-tight money policy." This was hurting the average Canadian and having little effect on big corporations.

The CCF would demand that the government institute parity prices for farm products and provide markets for surplus agricultural commodities.

Expansion in world trade would be demanded.

HAZEN ARGUE
. . . all-out attack

## 'Happy to Share'

# *Chan Gets Refuge Offer*

VANCOUVER (CP) — A woman has offered to share her 400-acre farm with a fugitive Chinese and his family and says she has told Prime Minister Diefenbaker about it.

Harry Fan, lawyer for Weldon Chan, who is thought to be hiding in a church basement somewhere in eastern Canada, said the offer was received from Mrs. C. G. Harvey of Driftwood Canyon near Smithers, B.C.

Chan has been in hiding since he evaded a deportation order which would have forced him, his wife and five-year-old daughter to return to Hong Kong in November.

"I do not know whether you would like farming, but if so, we would be happy to have you and your husband to come and work along with us on a 50-50 basis if the government allows you to stay in Canada," the woman wrote.

"I have written to Prime Minister Diefenbaker and he might persuade the minister of immigration to change her mind."

★ ★ ★

## Immigration Laws Illegal?

OTTAWA (CP)—Legality of Canada's immigration law has been challenged by a lawyer fighting the deportation of a Chinese woman from Hong Kong now living here.

G. A. MacKay claimed in Ontario Supreme Court Friday that the Immigration Act was promulgated improperly and therefore never became law.

Mr. MacKay seeks a writ that would quash a deportation order against Mrs. Louis Yuet Sun, 29, who entered Canada in December, 1927, on a visitor's permit.

Mr. Justice King reserved judgment.

## Attache's Wife Accused

WASHINGTON (AP)—Two store detectives here have accused a Soviet attache's wife of shoplifting a $2.56 cut of meat. In turn, a Soviet official has accused the store of mistreating her.

Mrs. Galina Glinsky was detained by detectives Wednesday night but asked for her release on grounds of diplomatic immunity. She is the wife of Cmdr. Vladimir F. Glinsky, assistant naval attache in the Soviet Embassy.

The detectives stopped Mrs. Glinsky as she was leaving a Washington supermarket. They said they discovered the meat under her coat, and that there was no sales receipt.

**SIGNED STATEMENT**

Mrs. Glinsky signed a statement releasing the store from false arrest charges, store officials said. When she asked to be released on diplomatic immunity, they called the Soviet Embassy.

Second Secretary Viktor A. Osipov, dispatched by the embassy, accused store officials of mistreating Mrs. Glinsky. When they showed him her statement releasing the store from false arrest charges, Osipov took the statement and refused to return it, store officials said.

## *Subzero Cold Grips Northern States*

NEW YORK (AP) — Subzero cold numbed the northern United States Saturday from the great plains to New England.

Scattered snow fell from North Dakota into the Great Lakes region and from western Montana into Washington and over the Sierras.

Midday temperatures were below zero from northern Michigan to Maine. Rumford, Me., recorded —6, Caribou —5, Burlington, Vt., —2, and Sault Ste. Marie, Mich., —1.

Overnight low readings ranged down to —33 in upstate New York, while Mt. Washington in New Hampshire had a midday temperature of —34.

Skies were clear from the Atlantic coastal states into the Tennessee and eastern Ohio valleys.

Snow was mixed with rain in western Washington. Locally moderate to heavy rains doused California. Occasional rain or showers splattered the Texas coast.

Afternoon temperatures in the 50s and 60s were the rule in the Gulf Coast region with 70s in southern Texas and Florida.

The 20s and 30s prevailed over the Rockies, with a few teens recorded at higher elevations.

## Big Traders Seek Easing Of Friction

PARIS (AP)—The big trading partners of the Western world meet here Tuesday to patch up their economic quarrels and find new ways to channel aid to backward areas.

The meeting was called by the Western Big Four—the United States, Britain, France and West Germany — after their recent meeting in Paris. The meeting marks another step forward in growing U.S. participation in European economic planning.

## *Wife Is Accuser Of Arrested Cuban*

**HAVANA (AP) — One result of Fidel Castro's appeals for his supporters to spy on his enemies was reported Saturday.**

**Butcher Ramon Viera Bravo, a policeman in the Batista era, was arrested for counter-revolutionary activities.**

**His accuser was his wife, Rosa Maria.**

# Russia Must Move Or Talks Blow Up

WASHINGTON (AP)—Strategists figure the Soviet Union must budge one way or another to prevent a blowup of the nuclear test talks resuming in Geneva Tuesday.

The conference of the atomic powers — the United States, Soviet Union and Britain—recessed over the year end with the discussions in the crucial stage. How the negotiations for an agreement to ban atomic test explosions develop now will have a major bearing on the general East-West disarmament parley starting March 15.

In 14 months of talks so far, the Geneva conferences have agreed on 17 articles of the 30 or so which would be expected in a treaty outlawing nuclear tests.

They recessed last month in a deadlock over Soviet rejection of U.S. scientists' findings that sneak underground atomic blasts can be far more difficult to detect than previously thought. The West insists the treaty must provide adequate controls against possible violators.

## *Daring Plot*

# Cuba Foils Escape In Prison Tunnels

HAVANA (UPI) — Cuban authorities announced yesterday they had foiled a daring plot by 70 prisoners to escape from La Cabana fortress through ancient secret underground passageways.

The prisoners, some of whom face the death penalty, were among a group of 190 awaiting the start of trials, probably this week. They are accused of complicity in the alleged invasion attempt from the Dominican Republic last August.

Capt. Joaquin Rodriguez, prison chief, ordered a special alert, increased security precautions and cancelled all visits as a result of the discovery.

He began an immediate investigation to determine how the prisoners, who were confined to cell block 13, were able to dig two deep holes toward centuries old underground passageways.

The prisoners apparently discovered the existence of the passages by the hollow sounds of their footfalls as they paced their cells.

The holes discovered by guards were said to be narrow, apparently designed as test borings to see which would be the best direction to dig.


3 to 30 MONTHS TO PAY

All your INSURANCE PREMIUMS on your home, car, business and life, at

HARBORD INSURANCE LTD.

Where Insurance is a Business Not a Sideline

609 Yates EV 2-4207

STRAWBERRIES

Plant and pick this summer—the marvellous new Red Rich Everbearing. Virus-free plants of new Paymaster, Jumbo, and Pocahontas. All guaranteed true stock, guaranteed safe delivery anywhere in Canada. These and nearly 2,000 other fine things for your garden, described in our big illustrated 164 page Seed and Nursery Book for 1960. Send for your FREE copy today.

DOMINION SEED HOUSE GEORGETOWN ONT.

BEAUTIFUL THINGS NEED NOT BE COSTLY

Depend on Hayward's for a complete service within the means of every family.

Specializing in air shipments around the world

HAYWARD'S CHAPEL

734 BROUGHTON — EV 3-3614

Bruce M. Leyden, Manager; Hayward Family, Directors

Increased Supervised Parking

JAN. Clearance of

EASY CHAIRS

HIGH-BACK LOUNGER

Constructed with double spring seat, special high back, with shaped headrest. In heavy Frieze Cover, it's beautiful and oh-so-comfortable. Reg. 79.75.

CLEARANCE ..... 69.00

SWIVEL TV CHAIR

A tilt-and-swivel base, with spring seat, fluted shaped back, all covered in very durable, attractive tweed. Reg. 48.00.

CLEARANCE ..... 36.90

DEN ROCKER

Large, very comfortable rocker with ample seating space, featuring large comfortable back. In heavy durable frieze cover in choice of popular shades. Reg. 59.00.

CLEARANCE ..... 49.90

NO DOWN PAYMENT
Low Monthly Payments

LUXURY ROCKER

Nylon covers, deep airfoam seat over spring, with quality quilted AIRFOAM and SPRING high-back. Ample size, for real comfort, resting, reading or T-Viewing. Choice of smart new colors. Reg. 89.00.

CLEARANCE ..... 79.00

TRADITIONAL CHAIRS

8 only in this group of fine quality, semi-wing occasional chairs. Decorative frames and in damask or tapestry covers. A very lovely chair for your living room. Reg. 59.00.

CLEARANCE ..... 39.90

Standard FURNITURE DENNYS OF VICTORIA

3 TIMES MORE FREE PARKING SPACE

ONE OF A SERIES

DENTIST

This is a Dentist. See the nice Dentist. See his natty white smock. See his lovely high-speed drill. In order to fix your teeth the Dentist must make you open your mouth. He does this by preparing the needle. He does this by turning on the drill. Sometimes he does this by giving you an estimate of the bill. But we do not really mind the bill. We save enough to pay for the bill by driving TRIUMPH HERALDS. The TRIUMPH HERALD averages 45 miles per gallon and can be bought for $200 down (NO FINANCE CHARGES). Watch for the TRIUMPH HERALD.

NATIONAL MOTORS

819 YATES STREET

EV 4-8174

Tiny! Light! Full-Power!

ear-level hearing aid

new 4-Transistor ZENITH $165 Diplomat

Worn Entirely at the Ear! Slender, tinted, contoured to fit snugly right at the ear! 10-day Money-Back Guarantee. Easy terms. See it today...enjoy famous Zenith Quality! Free home demonstration arranged.

ZENITH... "Living Sound" Hearing Aids

EMES ELECTRIC

1122 Blanshard EV 2-0421

We carry batteries and accessories for most hearing aids

Malleks JANUARY Sale

BRINGS SPECIAL VALUE IN

COATS

Here's an outstanding group of smart new merchandise, in boucles, mohair, wools and sealskins. A wide range of colors and in your size. Reg. to 79.95.

$48.00

. . . and of course, other sensational groups of SUITS and DRESSES

Budget terms at no extra cost.

Malleks

1696 DOUGLAS EV 2-8151

1858 **The Daily Colonist.** 1960

*"An Independent Newspaper, The Organ of No Clique or Party"*

SETH HALTON, Publisher — SANDHAM GRAVES, Editor-in-Chief

Published every morning except Monday by the Colonist Publishers Ltd. at 2631 Douglas Street, Victoria, B.C.

SUNDAY, JANUARY 10, 1960

# Estate and Income Taxes

THERE is considerable substance to recommendations made last week to the federal cabinet on the present interpretation and use of both estate and income tax laws in Canada. Representing 10,000 university graduates, the Canadian Federation of University Women advanced five clear objections to what is done now, and suggested amending legislation at the coming session of Parliament. Three of the recommendations deal with the Estates Tax Act and two with the Income Tax Act, and all of them on a factual basis.

The Federation wants to see the general exemption for all estates under the Estates Tax Act increased from $40,000 to not less than $50,000, applying uniformly. It asked that a surviving wife's basic exemption of $60,000 be extended to a surviving husband, on the ground of equality of treatment under tax laws. Capitalizing of the monetary value of annuities and pensions for tax purposes under the same statute was arbitrary, the delegation pleaded.

Turning to income tax regulations, the delegation asked a flat exemption of $2,000 per annum for university students, in view of the sums many of them had to earn to continue their advanced education. Affecting homes where both partners work, the Federation asked that the wife's permissible earnings in the year be raised from $250 as at present to $950, before these earnings affected the tax exemption of her husband.

All of these are points which have been discussed in increasing frequency throughout the nation during the last twelve months; particularly in the case of the Estates Tax Act, which has now been a year in operation and will likely come up for amendment in any event. Under both statutes the existing basic exemptions have become out of line; while income tax exemptions have remained without material change throughout two booms and two recessions. In that period the purchasing power of the dollar has shrunk substantially in terms of living costs.

The Canadian Federation of University Women is to be commended on the courage with which it has attacked the stated anomalies under the laws. The brief was hard-hitting, but realistic and well reasoned.

# Landlord and Tenant

IF one plants a tree on someone else's property and nurses it to fine flowering proportions can he then complain if, through delegated action that is probably unwitting, the owner of the property cuts the tree down? This is the neat little problem facing the city council.

The excavators for the new court house building have chopped down two boulevard maple trees and the parks department is understandably upset. It has been caring for them for half a century and feels the loss should be made up, in cash. Some recompense seems reasonable; it won't restore the trees but it would enable the parks department to plant others. It would also help to salve hurt feelings.

The city manager has disclosed, however, that the bill may not be paid for the reason that the city streets do not belong to the City, but to the government which by indirection cut down the trees. This is something all of us had forgotten, and it raises another neat little point.

It suggests that the government adopts the role of the absentee landlord, and leaves it to the tenant to keep the rented property in shape. Usually a tenant just calls on the owner when some repair work or renovation has to be done. As the civic tax-rolls indicate however, the use of city streets is one instance where the landlord takes no interest in upkeep. It could be said of course that the City doesn't pay rent for the streets, so doubtless the argument is ruled out.

One stretch of street crying out for attention by both user and owner is that portion of Douglas Street running the length of Beacon Hill Park. It is the missing link in an otherwise splendid roadway joining the downtown area to the marine drive. It is also an eyesore that spoils the amenities to which the Capital District Improvement Commission lends its active patronage.

A roadway for a tree is perhaps rather large compensation, but one wishes that landlord and tenant could get together and refurbish this stretch of Douglas Street. No doubt the City would be willing to let the landlord cut down a hundred trees if only he would chip in for this particular job.

# Careless Merchants

ANOTHER of those seemingly inconsequential items of expense which in the aggregate add to the burden on the taxpayers has been brought to the notice of the City. Victoria's downtown merchants are so casual about the security of their premises and stock-in-trade that in a single month, November, the police reported 94 instances of stores being left overnight with doors unlocked. That figure was far above the monthly average of about 60; but even at 60 this evidence of managerial carelessness is astonishing.

It becomes a matter of public concern because of the fact that to all their many other duties the police have to add responsibility for the security of private premises and also for the removal of such glaring temptations to commit theft. This means that when an officer on patrol finds an unlocked store he has to track down the owner or manager and stand guard over the store until he arrives, accompany him on a tour of inspection of the interior and oversee the eventual locking-up. The average amount of time thus wasted is one hour.

In total the cost of this could run to $2,500 or more a year—a sum which as a grant would bring joy to any one of a large number of worthy endeavors. Since the taxpayers as a whole should not have to pay the price for this negligence there will be a great deal of support for the proposal now under police commission study that every merchant should have to pay a fee to the City for police attention to premises left insecure.

*Interpreting the News*

# Some Disarmament Likely

By HAROLD MORRISON
Canadian Press Staff Writer

UNITED STATES authorities suggest some progress in world disarmament may be made in 1960, but they caution against hopes of any spectacular results.

Ten-power bargaining on disarmament is to open at Geneva on March 15, ending a 30-month suspension of East-West negotiations.

Beginning in mid-January and periodically thereafter, representatives of the five Western powers—Canada, U.S., Britain, France and Italy—will meet in Washington in an attempt to achieve a solid Western position.

U.S. officials tend to minimize the extent of conflict within Western ranks, but it is evident Britain and France hold opposing views; with Britain hoping for a speed-up and France a slow-down in actual disarmament steps taken.

★ ★ ★

The reason for this also is evident. Britain has achieved nuclear capability. She knows how to make an atom bomb and has tested her production successfully. France is still in the process of attempting its manufacture, with initial testing scheduled for the spring. France also has the Algerian war on her hands, requiring the maintenance of military strength.

On the other hand, Canada also is pressing for disarmament progress, conducive with the maintenance of adequate defensive strength by the West. There are reports in Ottawa the Canadian government is so optimistic of the future that it plans to cut its defence budget.

★ ★ ★

On the other side of the fence, Soviet Premier Khrushchev keeps hammering away at his proposal for total world disarmament over a four-year period.

While Khrushchev and President Eisenhower exchange friendly notes, there still is a deal of Washington suspicion about Khrushchev's real intentions.

Qualified authorities say the U.S. would never agree to complete dismantling of its atomic stockpile. But it might agree to partial disarmament, provided Russia would agree to complete inspection and control of all disarmament measures taken.

★ ★ ★

This automatically would rule out Khrushchev's four-year proposal, U.S. officials say, for he will agree only to inspection and control at the end of the disarmament process and not during the dismantling period.

Nevertheless, there is a feeling in Washington that some progress in disarmament may take place, perhaps in the reduction of continental military manpower and equipment such as tanks, guns and aircraft, where the U.S. likely will not be so demanding in inspection and control.

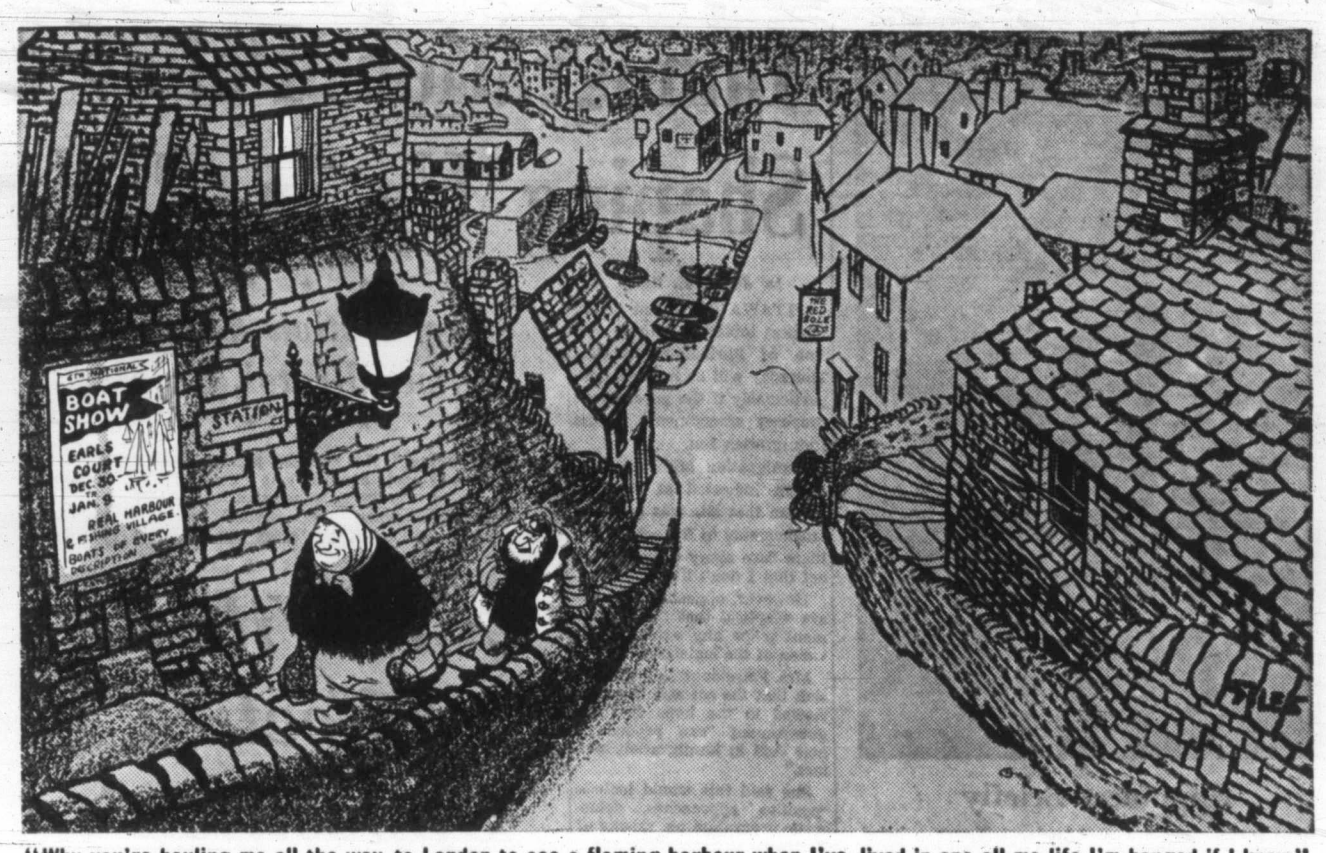


**"Why you're hauling me all the way to London to see a flaming harbour when I've lived in one all me life I'm hanged if I know".**

# Thinking Aloud

". . . of shoes—and ships—and sealing wax—of cabbages and kings."

By TOM TAYLOR

SOME people seem to have been upset because of an article in the Colonist which suggested that sudden disarmament would have disastrous economic consequences in Victoria.

The unpleasant, one suspects, is never welcome.

Now of course there was no intent to imply a hope that the summit conference would fail or that disarmament moves would be sidetracked. Everybody of common sense wants an end to the kind of military threat that is hanging over the world.

Peace has its hardships no less than war, however, and these cannot be sloughed off. The millenium doesn't come one way or the other; not while human beings are human beings.

★ ★ ★

It is all very well to say that ruination in Victoria is a trivial affair compared with the blessing that real and absolute disarmament would bring. Maybe it is, one could not argue against the larger scale of human values, but attitudes depend a lot on how an individual is affected.

You cannot really expect anyone to fall over backwards in unrelieved joy if peace meant poverty for him and distress for his family. He wouldn't be human if he did. It may be nicely altruistic to suggest he should be a willing martyr, but it's rather a lot to ask that he should show no concern about his fate.

I doubt that anyone sufficiently well cushioned financially against the drastic upset of sudden disarmament would be willing to substitute for him.

It is a matter of thinking the thing through and realizing that if armies and navies and all armaments were abolished there would be an extremely troublesome period of adjustment which undoubtedly would involve much hardship. It would be an adjustment, also, to a kind of world that has not yet existed—a world without arms — and therefore is at least in some degree conjectural.

Vast numbers of men and women would have to find new types of employment and in transition that would be bound to mean misery for many, even if only temporarily. Nor would this be a Victoria problem but a national one, indeed an international one. And the cure would not rest in the hands of government but in the development of new industries and the expansion of trade and commerce. That would take time.

What harm there can be in facing up to this, even academically, I don't know. There would be greater harm in ignoring it.

★ ★ ★

I say academically because disarmament is not likely to come by some magic alchemy at one fell swoop. The process would have to be gradual, if only to prevent industrial chaos and world-wide unemployment. Looking at the international scene, and not mistaking wishes for accomplishments, we shall be lucky if some real and definite start towards disarmament is actually made during 1960.

People being people, even those emotionally aroused by the recent discussion, there is one other point perhaps worth noting.

The national defence budget is around two billion dollars. Taxpayers contribute this large sum because they feel their safety is at stake. Would they be willing to support the same levels of taxation if there were no longer any defence need, in order to habilitate far-distant and backward lands in the name of peace?

Would the government, or any Western government, have the courage to tax citizens at the rate required for armaments if there were no longer any armaments?

*In the World's Service*

# UN Reviews Its Agencies

By PETER COUROPOULOS from United Nations

NOW that work in the various committees has slowed down for at least a couple of weeks, the UN press services compile year-round reviews on the activities of the organization's agencies throughout the world.

The World Health Organization reports from Geneva that its 90 members have agreed on an intensified program of medical research on an international scale to begin early in 1960. The program, which will continue in future years, will concentrate on investigation into the causes of cancer, heart disease, and other problems of growing seriousness. The effects of radiation on the human system will also come under study, as will development of methods of disease control and eradication now in use.

During 1959 W.H.O. continued and in many instances expanded its advisory and technical services to governments. World-wide eradication of malaria remained one of its principal activities.

★ ★ ★

The World Health Assembly called for renewed efforts to eradicate smallpox, pointing out that this disease is really an anachronism, since vaccination has existed for over 150 years and is now both effective and cheap.

Of the other quarantinable diseases, plague continued the downward trend of recent years with a world total of only 100 cases reported during the first nine months of the year.

Unsanitary environments were still blamed as the main cause of disease spreading. It is estimated, for example, that at least three-quarters of the world's population is without adequate and safe water supply. Small advances in this domain might yield great dividends: it is not rare to find situations where a one-inch pipe would deliver as much water as 150 women carrying water all day.

★ ★ ★

The International Atomic Energy Agency reports from Vienna that it took new steps to help the world find out how it may best put nuclear energy to work for peaceful ends. It organized field missions, training courses, research and scientific meetings.

By mid-December, the agency had received more than 80 requests for assistance from 25 member states.

Under another program, the agency has begun a survey of the needs of the less developed countries for nuclear power generation plants. This program envisages studies of the technical suitability of available power reactors and of nuclear power costs, a search for potentially promising situations, and special action in training of power reactor specialists.

So far, 364 candidates from various countries have been selected by the agency for fellowships to be trained at scientific centres in 28 countries. In addition, there started exchanges of university professors to lecture on various aspects of the peaceful uses of atomic energy and nuclear science.

Finally, agreements for the supply of considerable quantities of uranium 235 were concluded with the U.S.S.R., the United Kingdom and the United States.

★ ★ ★

The International Civil Aviation Organization reported from Montreal that traffic carried by the scheduled airlines of the 74 member nations increased again to record highs during the last year. The total number of passengers carried in 1959 was 96,000,000, compared with 87,000,000 in 1958. In 1949 the corresponding figure was 27,000,000.

Passenger-miles increased by 12 per cent over 1958, cargo ton-miles by 14 per cent, and mail ton-miles by 11 per cent.

The total number of hours flown decreased by one per cent. The decrease resulted from the high speeds of the new jet transports which were used commercially in important numbers for the first time during 1959. By the end of the year, 150 pure jet aircraft were in service with the airlines of ICAO's member nations.

The 40-year-old International Labor Organization continued in Geneva its traditional work of setting world labor standards; stressed newer activities, including direct assistance to governments, and increased its emphasis on aid in Africa.

As a new activity, ILO carried out factual, on-the-spot surveys into freedom of association in the U.S.S.R. and in the United States at the invitation of the governments.

Further studies will shortly take place in the United Kingdom and Sweden.

★ ★ ★

Also from Geneva, the World Meteorological Organization and its 103 member countries and territories reported they took new action to improve the weather services needed in economic development and other enterprises.

Besides working to expand existing services, including a world network of weather observing stations, WMO looked into the future to plan ways of using artificial satellites in forecasting storms and obtaining other weather information.

International co-operation in meteorology is necessary, WMO officials pointed out in reviewing the year's work, "because the atmosphere, weather and climate do not respect man-made boundaries."

The forecasts, hurricane and storm warnings "required all over the world by seamen, aviators, farmers and many others can be provided only as a result of this international collaboration."

★ ★ ★

Reports continue to come in from all parts of the world where UN bodies or missions are located. They show that this international organization carries out many tasks that do not enjoy the publicity glare reserved to political activities, but are no less important for that matter.

*Time Capsule . . .* — *. . . By G. E. Mortimore*

# Police Shake-Up in Vancouver

**NEWLY-ELECTED Mayor G. G. McGeer shook up the Vancouver police force, 25 years ago.**

Striking at what he termed "demoralization of the police force and open commercialization of crime," he had two police magistrates fired, accepted the resignation of the chief constable and suspended the deputy chief and 16 other officers.

He named Col. W. W. Foster the new chief.

Prime Minister R. B. Bennett, campaigning for re-election to Canada's Parliament on a reform platform, promised to reorganize the civil service, provide low-cost farm loans, set up an economic council of Canada, and take action to "insure fair play between producer and consumer."

He also proposed to bring in, at some future time, unemployment insurance and health insurance.

James S. Woodsworth, national leader of the CCF, backed Prime Minister Bennett's plans for health insurance and unemployment insurance, but criticized them as too vague.

Col. D. Roy Sargent was appointed commanding officer of the Canadian Scottish Regiment on the retirement to the reserve of Col. D. B. Martyn.

[The name of Dr. J. S. Plaskett was erroneously printed in last week's "Time Capsule" as J. S. Plunkett.]

**"TRACKLAYING on the first 100-mile section of the Grand Trunk Pacific Railway will be started at Prince Rupert before the end of next month," the Daily Colonist reported 50 years ago.**

This was the future northern line of the Canadian National Railway.

Britain's Parliament had been dissolved and an election campaign was under way. Prime Minister Asquith issued his first election address to his East Fife constituency.

★ ★ ★

**AMOR DE COSMOS, publisher of the Colonist, lost his first bid to become a member of the Vancouver Island colonial legislature, 100 years ago.**

George Hunter Cary, attorney-general, was re-elected to the Victoria Town seat, with 137 votes. Selim Franklin, with 106 votes, ran second, and De Cosmos, with 91, third.

De Cosmos said that 18 of the votes cast for Cary and Franklin (voting was open) were colored people from the United States, who had been granted citizenship merely by swearing an oath of allegiance, a day or so before the election.

"Deducting the 18 colored foreign votes, there would be a majority of three for De Cosmos, but besides this, there are some 10 illegal votes known, which would make a majority of 13 over Franklin."

—FROM COLONIST FILES.

# The Packsack

Of GREGORY CLARK

DURING the recent holiday season, so called, filled with shopping and unshopping as it might be termed—that is, exchanging all the things that didn't fit or were cracked in delivery — there was opportunity to observe a most interesting phenomenon with respect to dear old ladies.

There is a type of dear old lady, maybe one in 20 or 30, who is a complete and utter fraud. She isn't a dear old lady at all. She is a scheming, rascally old masquerader who has adopted the aspect, appearance, guise and charm of dear old ladies. In dress, deportment, manners, she is indistinguishable from a dear old lady.

But let some hard-hearted individual frustrate her in her attempt to capitalize on her deception—as, for example, when she tries to break into the head of a line-up at the exchange counter, or when, with winning ways, she attempts to get waited on by a clerk away ahead of people who have been waiting for 15 minutes—then her whole disguise collapses. She purples up like a turkey. She glares and mutters; and if you could hear her mutters, they would be most unladylike.

The genuine dear old ladies who get in wrong with their fellow-customers are so distressed by their mistake they could sink through the floor. And then for genuine dear old ladies, everybody stands back.

But the phonies! Pfoole.

# Electronic Robots Bleed and Breathe

By RALPH DIGHTON
(Associated Press)

You'd be surprised how close we are to the age of the robot.

Synthetic "men" who can feel heat and cold, sense shock in a way that is equivalent to pain—even bleed and breathe—are in use every day as stand-ins for humans in dangerous experiments.

They are anthropomorphic; that is, they have the shape of men. They also are anthropometric, or weighted like men, with a man's centre of gravity.

And they can be made to talk and walk like men whenever the need arises.

★ ★ ★

The $1,500 model can't do much. He's the rugged, stupid type that gets thrown out of airplanes to test parachutes.

A $5,000 model gets free rides on rocket sleds and centrifuges, pre-testing the G forces and velocities man will meet in space travel.

What would a walkie-talkie model cost?

"That's hard to say — we haven't made one yet," says Harry Daulton, president of Sierra Engineering Company.

"But I know we could make one," he adds. "Two producers have asked us about them for science-fiction movies, and our engineers said it could be done."

★ ★ ★

Daulton's No. 1 seller is Sierra Sam, a six-foot 200-pounder made of vinyl-dipped foam latex, with bones and joints of steel and aluminum.

The first Sam came into being in 1949. Since then Sams have parachuted from planes, tested ejection seats, whirled in centrifuges and crashed in hundreds of cars. They have figuratively saved thousands of lives by improving the safety design of vehicles man rides in.

★ ★ ★

Now Sam has been instrumented with electronic devices which sense heat, cold, G forces, shock and wind velocity. Other devices closely duplicate human breathing apparatus for determination of what would happen to a man under such stresses.

Some models are designed to fracture under the same pressures that would make a man's bones break, and some are designed to bleed. These, used in civil defence tests at the atomic proving grounds in Nevada, are equipped with arteries and a pumping "heart."

★ ★ ★

Some of the instruments fit in Sam's head. The back of his skull lifts off and inside are gadgets to check the effect, among other things, of wind velocity on the eyeballs.

Sam's face is handsome, but he doesn't look like anybody in particular; he looks like everybody.

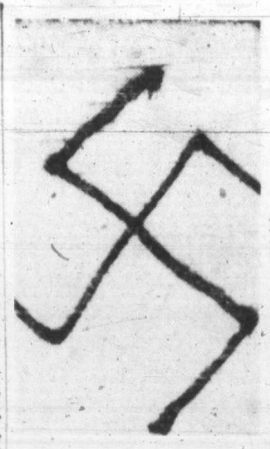

Crudely formed swastikas, daubed on synagogue walls, bear ugly testimony to seriousness of current world-wide wave of anti-Semitism.

# Swastika Sickness Disease Symptom

By PHILIP SYKES

Last week the left-of-centre Israeli newspaper Lamerhav had this advice for the 30,000 Jews still living in Germany: "Get out of there while you can—do not remain in the country whose people slaughtered your kinsmen."

The ugly, thick rash of threats and desecrations in Germany is what Lamerhav had in mind when it urged an exodus.

It is not merely the larger number of incidents that makes the German situation more serious. It is also the demonstrated fact that numbers of Germany's restless, war-born youth are answering the siren calls of unregenerate Hitlerites.

★ ★ ★

An estimated 50,000 young people have been enrolled by extreme rightist organizations.

The utterly irrational nature of the sickness is revealed by the fact that numerically Germany has several Nazis for every Jew.

But reason has never inhibited Nazis.

Once the old Hitlerites had got across their "message" to

★ ★ ★

## Hitlerites' Siren Call

★ ★ ★

the young, the swastika sickness could have erupted at any time.

★ ★ ★

This is how experienced correspondents inside West Germany analyze current German reaction to the swastika sickness.

A segment of the German peope is appalled.

A larger section, not necessarily democratic in its attitude to Jews, sees the desecrations as stupid and harmful to Germany's foreign relations.

A third group believes Adenauer's government is making a mountain out of a molehill in taking the incidents seriously.

★ ★ ★

A fourth justifies German desecrations by similar acts elsewhere.

A fifth believes Jewish organizations abroad use the incidents to create ill-will towards Germany. Their attitude is not unlike Hitler's public complaining before he built the concentration camps.

Chancellor Konrad Adenauer has not yet banned the Reichpartei, members of which have confessed to desecrations, but he has at least been more forthright than those German newspapers that appealed to Jewish organizations "not to exaggerate the matter."

★ ★ ★

The General Anzeiger of Bonn complained: "Too much indignation will pour fuel on the flames and lead to new incidents."

In other words don't get tough with the new Nazis—in case they hit back.

Familiar stuff for older Germans, this. The very philosophy that let Hitler win.

*Coming Soon?*

# TV Via Satellite?

By ALTON BLAKESLEE
Associated Press

Shining like a star, a new satellite will go streaking across the skies this year.

Silent, completely hollow, it nonetheless will start bringing the first great practical payoff of the space age — faster, more reliable and cheaper communications around the world.

It's a first step toward using satellites for world-wide TV. You could watch news or drama from London, Rome, Tokyo, the second it is happening.

★ ★ ★

Or pick up a telephone, and your voice could hopscotch loud and clear from Vancouver to Madrid or anywhere else, relayed by a satellite hung 22,300 miles above the earth.

A first step is scheduled early this spring when a 100-foot round plastic balloon is shot into orbit 1,000 miles above the earth. Bright as the star Vega, it will circle the earth every two hours.

As it flashes overhead, radio signals will shoot up and bounce back from the balloon between Halmdel, N.J., and Goldstone, Calif. An aluminum coating on the balloon will reflect the radio waves like a mirror reflecting light.

Later, U.S. scientists hope to hang a satellite in an orbit 22,300 miles above the equator. It would travel just fast enough to appear to hang in one spot over the revolving earth.

Equipped with radio receiver and transmitter, it would pick up and return telephone, TV or teletype messages shot up from earth.

One such "permanent" satellite could see or cover one-third of the entire earth. Three satellites placed in strategic spots could relay messages from almost any place on earth to almost any other.

## Letters to the Editor

### Why Stop Short?

Re picture of breakwater under construction at Turkey Head, Colonist of Jan. 5, is there any important reason why it was not planned to actually join to Mary Tod Island?

The extra distance to go around Mary Tod to get "inside" the new breakwater seems inconsequential to small craft used for pleasure purposes only.

If it went all the way wouldn't the breakwater and the island combined serve a purpose, give pleasure to the public at large?

What do you think Blackpool, Miami or other coastal resorts would do to take maximum advantage of such an opportunity?

We anticipate no "traffic Jam" of craft going out or coming in. One boat at a time is the normal occurrence.

If a water channel is really important we suggest the breakwater be continued all the way to Mary Tod, then cut a canal through the rock of the narrowest part of the island near the breakwater, just wide enough and deep enough for the type of craft using the bay, and put a small short, footbridge across the canal for pedestrians. The cost would be negligible. Enough drift logs wash up around our shores each winter to build such a bridge.

J. BULLIVANT.

598 Speed Avenue.

### Delius Concert

The request of the Symphony Society for a recording of the Delius piano concerto implies some interest in this fine and quite unique work.

Percy Grainger, a close friend of the blind and paralyzed Delius, played this music in Seattle some years ago, and it is possible that he recorded it. I do not think any orchestral performance of the piece has ever been given in B.C., but I do know that two fine young pianists gave good semi-public renditions of it in 1925 or so, and in 1939, I had the honor of accompanying on both occasions.

I am willing to lend my well-marked piano score to any Symphony official, who might not wish to grapple with the orchestral score. Useful as recordings are, there are times when they should be shunned.

As Delius' music is neither baroque nor contemporary, but on the other hand is romantic, colorful, and highly expressive, it should surely be much enjoyed in Victoria.

FREDERICK CHUBB.

1025 Craigdarroh Road.


NO MONEY DOWN
PAYMENTS TO 36 MONTHS
1st PAYMENT MID-FEBRUARY
TELMAC
SMALL CARS

$10 REWARD
upon registering for monthly or permanent guests at the JAMES BAY HOTEL. Reasonable monthly rates for rooms, with or without meals. We are noted for fine food and quiet, comfortable accommodation. Near Park and sea. Close to bus line. Phone EV 4-7151.

HE TOOK THE FASTEST WAY DOWN TO . . .
Old British Fish & Chips
VICTORIA'S ORIGINAL FISH & CHIP SHOP SINCE 1917
1316 BROAD STREET
ORDERS TO TAKE OUT

There's money in your future . . .

You *might* win the sweepstakes, but you're *sure* of 3½%* interest on your Savings Account at National Trust.

*On the minimum half-yearly balance.

3½% ON YOUR SAVINGS ACCOUNT
National Trust ESTABLISHED 1898

727 FORT ST.
A. M. Oswald, Manager

SAVE BY MAIL!
Just fill in this coupon and mail with your deposit *now*.
NATIONAL TRUST COMPANY, 727 Fort St., Victoria
Enclosed is a deposit of $_____. Please open a Savings Account, and send me a pass-book and cheque-book with holder.
Name ☐ Mr. ☐ Mrs. ☐ Miss _____
Address _____
City or Town _____ AS-29

Latest test results...
Belvedere
FILTERS BEST
See the January issue of CONSUMER REPORTS for the latest independent test results.

Take a Western Airlines

SUN BREAK

ARIZONA
SO. CALIFORNIA
MEXICO

Only WESTERN serves all the Sun Country

**LOS ANGELES:** Western's *electra/JET* flights depart from Seattle throughout the day—from Hunt Breakfast to dinner Champagne Flights. Nonstop to Los Angeles in only 2¾ hours! Or take Western Aircoach, only $48.35.*

**PALM SPRINGS:** The only one-carrier service from Seattle on Western's famous Hunt Breakfast Flight! You're served a Champagne luncheon, too. No extra fare for Western's luxurious service.

**PHOENIX:** *Electra/JETS* get you there with jet-age speed. Through service from Seattle—no change of plane! Both Hunt Breakfast and Champagne luncheon served.

**LAS VEGAS:** Nonstop *electra/JETS* from Seattle to Los Angeles make direct connections to Las Vegas, entertainment capital of the world. Or fly Western coach, $63.60.*

**MEXICO CITY-ACAPULCO:** Western flies you nonstop from Seattle to Los Angeles to board another nonstop for Mexico City. It's the only through one-carrier service from Seattle to your "Sun Break" in Mexico!

*One way, plus tax, from Seattle-Tacoma.

See your friendly Travel Agent—and be sure to ask him about Western's "Magic Holiday" tours. Or call toll-free ZEnith 6740 in Seattle.

Escape from winter costs so little* when you take a Sun Break on Western Airlines. And the Sun Country is closer than ever now—on Western's fast new *electra/JETS!* Pick one of the "sunshine capitals" at right for *your* Sun Break. Only Western serves 'em all with fast flights, low fares, world-famed service that make this the wonderful way to the sun.

WESTERN AIRLINES

*On Western you can charge it to your Diners' Club card or Hilton Carte Blanche...and you can save with Western's Family Plan fares, too.

*Christie's Adds to Its Fame*

# London Now Mecca For Big Art Buyers

**Self-Contained**

This peripatetic lensman sets up his camera, complete with darkroom, on the street in Casablanca, Morocco. He develops and prints on the spot, drying his prints by pinning them onto a handy palm tree.

"Thirty-four thousand guineas . . . thirty-four thousand guineas . . . any more, any more?"

The auctioneer drops his hammer. An excited buzz of conversation sweeps through Christie's "Great Room"—and two porters carry off the slender-legged table fashioned 200 years ago by Louis XV's cabinetmaker.

Record prices are not news at Christie's, the famous London auction rooms. With every year—sometimes every month—they change. What is new is that only since the war have they reached such dizzy heights for all works of art.

No year can be said to be exceptional: nearly always the annual sale total exceeds that of the previous year. In fact, by the end of the 1959 summer season, Christie's had sold $22,240,000-worth of art treasures since the war.

### *Reasons for Boom*

Although it is only recently that London has become the undisputed headquarters of the international art market, it has been an important centre for more than 150 years—ever since the French Revolution.

A spokesman for Christie's gave what he termed "three reasons for the big boom" in London's art business since the war.

"Supply and demand, first," the official said, "then the post-war recovery in America and the Continent and the fact that America has no real art of its own and must look to Europe, to London, to acquire art treasures."

He said art treasures are the most secure of all possible investments, placed by authorities "well above gold on a free market list of blue-chip investments."

The official went on to say that "almost anything of really good quality" will increase in value in the next few years. He added "certainly" there were many pictures and objects neglected today which, in the future, will be hailed as masterpieces.

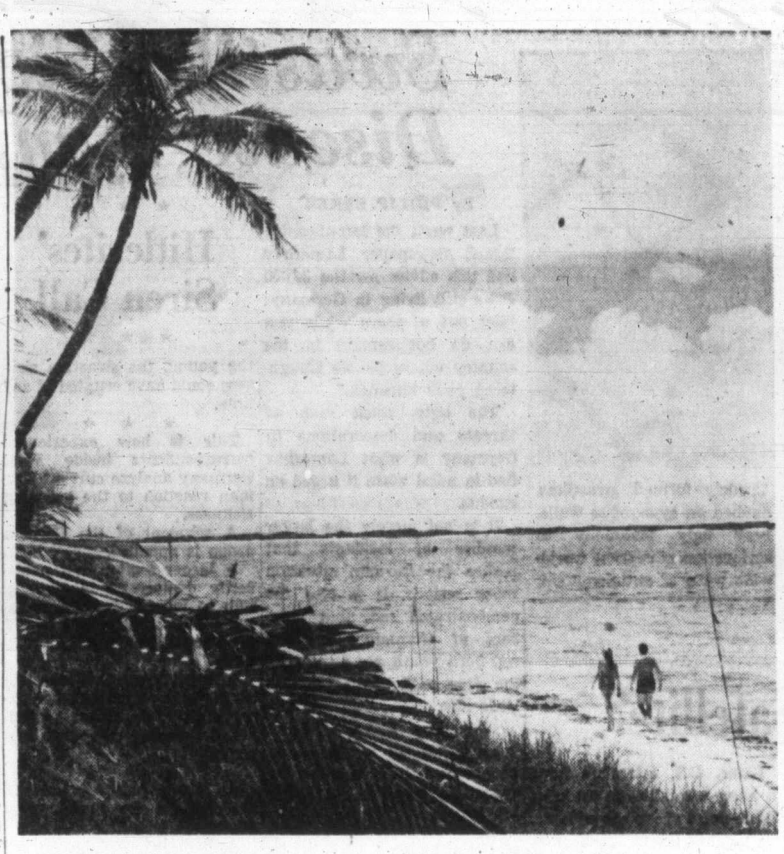

## Lures Victorians

Palm fringed beaches and bright sunshine of such British West Indies ports as Nassau are drawing more and more Victorians during the winter months, according to city travel authorities. Subtropic climate offers ideal winter holiday conditions without extremes of temperature.

## *Tiger Hunt Antidote To Boredom*

**Adventure still is a big lure in the tourist business.**

**This is the season "when you tire of the trivial and the petty pace gets you down," says one travel blurb writer.**

**He (or she) goes on to suggest that the remedy lies in taking an off-season tour "fashioned from the stuff of dreams."**

**"Take a 15 to 21-day shikar, the Indian version of the safari. Fill your trophy trunk with tiger, leopard, guar, wild boar, ibex or a sambar buck that is harder to bring down than a dozen tigers."**

**Sportsmen with 30 to 45 days may prefer an African safari.**

**"Set your sights on any or all of the big five—lion, elephant, leopard, rhinoceros and buffalo—as well as a remarkable variety of plains game."**

**Tennis, anyone?**

*Experts Predict:*

# All Travel Records Due to Be Broken

On Vancouver Island and in Russia, everywhere in fact, the experts are predicting that 1960 will see all travel records broken.

Jets are bringing Europe closer to thousands of westerners who formerly found time a barrier. By the same token, the big planes flying the Pacific will bring more tourists here.

Travel agencies everywhere are making plans to cope with the tourist flood and one of the largest, American Express, has introduced bus tours of the Soviet Union as a special attraction this year.

Escorted bus tours originate at Helsinki and visit Leningrad, Novgorod, Kalinin, Moscow, Smolensk, Minsk, Brest and Warsaw. The 22-day trips cost $547, including transportation, hotel and meals.

**NORTHERN TIP**

Lerwick, capital of Shetland which lies north of the Orkneys, is the most northern town in Britain.

*Ancient Rite*

# Buddhists Bury Whale Embryos

ISLE OF OMI, Japan (AP)—On this beautiful island stands a mausoleum and a stone obelisk that overlook the beautiful sea.

They are monuments to the spirit of Man who seeks forgiveness from the creatures he slays in order to live.

The mausoleum, a partially-wooded natural hillock, and the obelisk have been set aside in homage to whale embryos found in the bodies of their mothers caught by fishermen from the island over the last 270 years.

On the seven-foot Buddhist obelisk, erected in 1692, are engraved the words:

"Repose ye here peacefully under Buddha's mercy. We caught and killed you against our wishes. Had you been able to survive without your mothers, we would have freed you. You are, however, now Buddha's children, entitled to all benedictions."

From time to time now, burials of whole embryos still take place in accordance with the rigid Buddhist formality applied for centuries to human children.

Each embryo taken from a dead mother whale is embalmed and given a Buddhist name before the funeral conducted by Kogan temple's chief priest, the Most Rev. Tokujo Watano.

Watano, the 23rd chief priest of the temple founded in 1390, stepped out into a garden looking down into the beautiful sea of Japan.

"Look at these offerings," he said. Each envelope bore a statement such as: "A monetary offering for a requiem for the fish I caught."

Big 1960 Effort

# *Newfoundland Making Bid For Tourists*

ST. JOHN'S, Nfld. (CP) — Rugged Newfoundland, a latecomer in the tourist business, looks to 1960 for its biggest year in visitors.

The major factor in the province's development as a tourist attraction is a now-completed cross-Newfoundland highway. The highway from Port aux Basques on the west coast to St. John's on the east was completed in 1959.

**BIG BOOST**

Newfoundland tourist director O. L. Vardy says 1959 brought "a prolonged peak of capacity bookings at most tourist establishments." There were 27,911 enquiries from the United States and mainland Canada. The tourist business saw "a big boost" over other years.

Mr. Vardy said the number of visitors travelling in their own cars was "unimpressive." No figures are kept.

**ONE PROBLEM**

There's one problem: Officials fear there will not be enough accommodation to handle the expected increase.

The tourist office is pressing for a new ferry service from the mainland to eastern Newfoundland.

So far the tourist development division has spent no money on direct advertising to attract visitors. They say they dare not encourage more visitors until there is accommodation for them.

New tourist films are being prepared, and a special effort is being made to encourage tuna fishing as a tourist attraction. Boats are being made available for charter and fishermen are being trained to form a core of local guides. World's largest tuna for 1956, 1957, 1958, were caught in Conception Bay.

Hunters' Paradise

# *Paraguay Teems With Wild Life*

ASUNCION, Paraguay (AP)—Only 1,500,000 people live in Paraguay and the game outnumbers the hunters 100 to 1.

Jaguars, six to eight feet long and weighing up to 200 pounds, lurk in the jungle trees. A visiting hunter once shot a nine-foot, eight-inch puma that weighed 375 pounds. Wild boars run in hundred-strong packs. Eighteen-foot crocodiles with fierce teeth bask on sunny river banks. Thirty-foot boa constrictors uncurl from tree limbs.

**HAS EVERYTHING**

Name the wild life and Paraguay probably has it — deer, both antlered or prong horned; brown wolves, pheasant, quail, turkeys, ducks, partridge, ostriches, monkeys, foxes, anteaters, skunks and animals you may never have seen before.

A giant rodent called the carpincho appears to be a pig but isn't and weighs 150 pounds.

**TAPIR BIGGEST**

The tapir, South America's largest animal, looks like a cross between a pig and a rhinoceros without a horn. He comes with a long nose which sags over his mouth. The armadillo with his armor-covered body is right out of prehistoric days. The cururu chini is a poisonous toad that barks like a dog. The teyu-guazu is a three-foot lizard.

**NOVEL METHODS**

Although the modern hunter goes into the Paraguayan jungles armed with a rifle or shotgun, there are novel ways of catching the game here.

Paraguayans often hunt crocodiles with forked poles, pinning them to the ground. Occasionally a brave native will jump on one and wrestle him into submission. Indians, using a bow and arrow with a line attached, shoot the croc in the water, then reel him in.

**SELDOM ATTACK**

The boa constrictors, which grow large enough to swallow a horse, seldom attack hunters. To preserve the skin, rather than shoot the boa a group of men lasso the snake and then kill him.

Deer, ducks, pigs and other game can be found only 20 miles or so from this capital city. For the big cats you need a guide, together with horses and dogs.

Ant-eaters, like this one share Paraguay jungles with every species of game.

## Beach Building Open in April

A $21,000 dressing and washroom building at Hamsterly Park Beach on Elk Lake has been completed and will be opened early in April, the Junior Chamber of Commerce announced.

The club donated the building for public use from an accumulated surplus of funds which accrued largely from the annual Jaycee fair.

## TB Alarming In Tanganyika

DAR ES SADAAM, Tanganyika (Reuters) — This East African city's medical officer reported to the municipal council that tuberculosis has reached "an appalling figure" here and is on the increase.

*He Learns While He Earns*

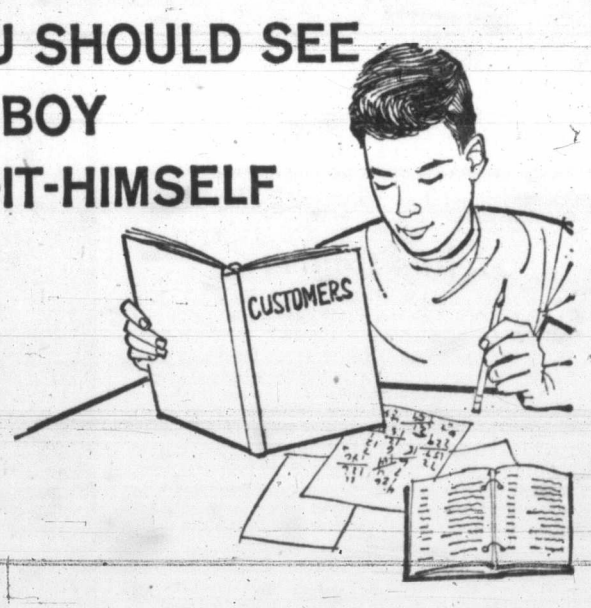


"When you talk about the 'do-it-yourself' fellow, don't forget my son, Eddie. A year ago, he was shy, unsure of himself, with nothing worthwhile to occupy his spare time. **Now** you should see him. He has a newspaper route—a really thriving business of his own. He has developed confidence in himself and is accepting so many responsibilities that I nominate him as the most active do-it-yourselfer in the neighborhood. Here's what that young man does: Studies his papers, and develops a sales talk. Gets new customers. Serves old customers. Keeps books. Collects accounts. Budgets his time and profits. Banks his savings. Talks about what he's going to do when he grows up . . . Come out some time and follow my boy around. See him do-it-himself. Then you'll know why I'm so proud of him. And you'll be as happy as I that we live in an economy in which boys have opportunities like this!"

**with a NEWSPAPER BUSINESS *of his own***
***and his parents behind him***
**a GREAT FUTURE *lies ahead***

Inserted by The Daily Colonist Circulation Department

TICKET OFFICE
★ AIR ★
RAIL WTS SHIP
★ BUS ★
Tours and Cruises
HOTELS — RESORTS
Ticket or a Tour to
ARIZONA - CALIFORNIA
HAWAII - MEXICO
FLORIDA - NASSAU
Low Fares to Britain
From now until spring you can save considerable money by travelling in the off season by air or ship and still lower fares on the family plan in all classes.
Book now and get the type of accommodation you require for summer sailings.
George E. Willis
Your Air and Steamship Agent
WILLIS TRAVEL SERVICE
1006 Douglas St. EV 2-4712

TO AUSTRALIA
M.V. PORT MONTREAL
Lv. Vancouver about Jan. 23
This ship has accommodation for four passengers in single rooms with private bath and toilet.
M.V. BLUMENAU
This ship will leave Coos Bay for New Zealand and Australia about Jan. 21. There is accommodation for four passengers in two double rooms with shower and toilet.
You will enjoy this most leisurely cruise by cargo ships down under.
See us for cargo ships around the world.
WILLIS TRAVEL SERVICE
1006 Douglas St. EV 2-4712

Through BLANEY'S connections
TOUR EUROPE IN STYLE with not a care in the world.
In a modern car, chauffered by a multi-lingual guide, you'll travel like a king. Go wherever and whenever you wish . . . stay as long as you like in any one place. Looking after border regulations, money exchange, hotels, meals, tips, baggage, taking you to see the famous sights and events—fascinating out-of-the-way places, being at your service 24 hours every day, is the pleasure of your guide. He knows Europe and the British Isles from "A to Z". Completely in advance or on pay-as-you-go basis, for 36 years Blaney's have been arranging such carefree, happy tours. Drop in first chance you get and talk it over.
AMERICAN SOCIETY OF TRAVEL AGENTS ASTA
BLANEY'S TRAVEL SERVICE
920 Douglas St. Phone EV 2-7254

plan your winter vacation now!
sun...
mountains...
sea...
SANTA BARBARA
CALIFORNIA
WIDE CHOICE: ACCOMMODATIONS & RATES!
For colorful vacation folders about things to see and do, and places to stay — write:
Miss Barbara, VISITORS BUREAU
Box 299, Santa Barbara, California

BOOK with FEATHERSTONE'S NOW
FOR TOURS TO EUROPE IN 1960
ONE-STOP SERVICE
We specialize in European travel and have many suggestions for conducted Bus Tours of Britain or European countries, to suit your budget.
B.C. Agent for Cornelders Travel of London, Eng.
FREE VACATION PLANNING SERVICE
FEATHERSTONE TRAVEL SERVICE
734 Yates Street EV 2-2822 · EV 2-4711

FOR YOUR FIRST —OR YOUR NEXT TRIP
It will pay you to consult Paulin's — As officially appointed agent for all airlines, steamship lines and railways. We are able to give you a most comprehensive choice of routes and rates . . . Let us help you plan your next trip . . . We arrange passport applications, hotel reservations, advise on health regulations, what to wear, customs requirements and all details that are so important to truly carefree travel . . . We also offer you a choice of hundreds of conducted tours all over Europe.
ABROAD AT HOME ★ TOURS ARRANGED
MAY WE HELP YOU?
GEORGE PAULIN TRAVEL SERVICE
1006 Gov't St. EV 2-9168
NOW! SEE HOW! LOW OFF SEASON TRAVEL RATES

AIR CHARTER · SIGHTSEEING
VICTORIA FLYING SERVICES LTD.
GR 5-3032

LIVE WELL ON $202 A MONTH
Write Today for Proof!
For only $25 per week, two persons can live in a lovely modern kitchenette apartment, at the friendly
OCEAN FRONT RESORT HOTEL
2306 W. Ocean Front, in Newport Beach, Calif.
"The Playport of the Pacific." Heart of the semi-tropical southern California coastline, five miles from Laguna Beach. Because nature is lavish, living costs are low . . . Learn more about this vacation or permanent living. Write the hotel today for free folder.

THE INN AT LAGUNA
A LUXURY RESORT HOTEL
• ON THE OCEAN FRONT
• SURFING & SWIMMING
• HEATED SWIMMING POOL
• COMP. CONTINENTAL BREAKFAST
• 24 HR. SWITCHBOARD SERVICE
• BEAUTIFUL STUDIO ROOMS
• KITCHENETTE APARTMENTS
• PRIVATE LANAIS & SUNDECKS
• TELEVISION IN ALL ROOMS
FOR BROCHURE WRITE DIRECT TO
311 N. COAST BLVD. HYATT 4-7535
LAGUNA BEACH CALIFORNIA

Laguna Shores MOTOR HOTEL & APTS.
Beautiful ocean front resort hotel. Private pool & beach. Morning coffee.
FOR BROCHURE WRITE
420 CLIFF DRIVE
LAGUNA BEACH, CALIFORNIA

LAGUNA'S MOST DISTINGUISHED HOTEL
OCEAN APTS. • TV • SWITCHBOARD
PRIVATE BEACH - HEATED POOL
FOR BROCHURE WRITE DIRECT TO
CAPRI LAGUNA
1441 SOUTH COAST BOULEVARD
LAGUNA BEACH, SO. CALIFORNIA
Owner-Manager: GEO. J. M. STARK
Formerly with C.N.R. & C.P.R. Hotels

LAGUNA BEACH
Ideal vacation accommodations in a quaint coastal town. 250' of private beach, ocean view dining, coffee shop. TV in every room, adjacent parking, planned entertainment, dancing, etc. Moderate winter rates. For reservations, write W. C. Kretsinger.
HOTEL LAGUNA
Laguna Beach, Calif.
A Lee Hotel

LAGUNA BEACH
70° av.
COME! BASK IN THE SUN!
Wonderful yachting, surfing, golf, lawn bowling, fishing. Fine continental restaurants, unique shops, art, stage and film festivals.
A winter rendezvous for people of culture.
Close to Disneyland, Missions, Old Mexico, Santa Anita.
Hotels, motels and apts. for every budget. A Holiday Discovery you'll love. Plan early. Write now for free brochures and accommodation information.
LAGUNA HOLIDAY
280 PARK AVENUE
LAGUNA BEACH, CALIF.
In the Semi-Tropic Zone

# Mormon Teenagers 'Lot of Good Kids'

* * *

## Faces of Canada
## By Leon Kossar

This is the 18th in a series of articles profiling Canada's ethnic communities.

By LEON KOSSAR

MAURINE HULL
. . . can't enter Mormon Temple until she's 18.

CARDSTON, Alta. (TNS)—Raven-haired Maurine Hull and the other high school beauties in this town don't spend classroom breaks and lunch hours at the soda shop.

They're too busy commuting to a nearby seminary, using their spare time to train as Mormon missionairies.

Maurine and her classmates live in the capital of Canada's Mormon country.

In their town of 3,000—like a Taj Mahal of the prairies—rises the magnificent $1,000,000 Mormon Temple in white stone.

These youngsters are sons and daughters of the people who introduced irrigation, the range-sheep and sugar-beet industries to southern Alberta.

Their young world includes everything from sacred hymns to rock 'n' roll.

But they guard against teenage pitfalls with their own youth-club rules against blue jeans, black leather jackets and heavy boots at socials, and strict observance of the Mormon Word of Wisdom which forbids drinking, smoking, use of stimulants such as tea or coffee.

"There are so many things for teenagers to do in Cardston our problem is to find a chance to stay home every once in a while," 17-year-old Maurine says.

"Add up school and church and we just don't have any extra time. Besides classes and religious work we have music, drama, sports, the school paper, Red Cross clubs, supervised dances—something for everyone.

"As a result," she sums up cheerfully, "we have a lot of good kids around our town."

### Low Divorce Rate

Her elders, people like Mormon Councilor — Cardston storekeeper Bruce Burt, and seminary teacher Jim Hudson, supported Maurine's words when they told me their area has one of Western Canada's lowest divorce rates, hardly any forced marriages, and an incidence of crime that is almost negligible.

"It's a good place to raise children," says young Jim Hudson, who has four of his own.

Cardston is the Canadian centre for the Church of Latter Day Saints (Mormon), a purely North American church movement founded by its own North American prophet, Vermont-born Joseph Smith, in 1830.

Once bitterly criticized for the plural marriages that were practised by a few as a "frontier expedient" in Utah and the west before 1890, the church since that year has maintained a harsh attitude towards polygamy, threatening excommunication to Mormons guilty of this offense.

Cardston church councilor Burt estimates some 4,200 Mormons live within a 25-mile radius of the town. More than 25,000 live in other Canadian centres.

"But although more than 80 per cent. of Cardston's population is Mormon from the mayor down—we respect other religions," says Bruce Burt. "There are churches of several denominations here."

It is one of the richest churches on the continent, principally because of a rigid tithing system which asks, and receives, 10 per cent of every member's earnings.

One of Maurine's greatest aspirations is to set foot inside the building that has played such a large part in her life, and the lives of 70 per cent of the Cardston High School student body alternating in Mormon Seminary classes with Maurine and her Grade 12 schoolmates.

### No Entry Before 18

Young people have to wait until they're at least 18 before they can venture past the ornamental steel gates of the great outer stone wall blocking entrance into the grounds and temple. But even among Mormons themselves only the code-abiding members with a written recommendation from their local bishop can enter the edifice they regard as sacred.

Only 30 per cent of the Mormons in the area have been inside the temple.

The occasions on which young people may first enter the temple are either the marriage covenant or rites attending the dedication of a boy or girl to a period of full-time missionary service.

But everyone is welcomed at the simply-styled Morman church across the street from the temple, or the other Mormon churches in the area.

These are their places of worship, their meeting halls, community recreation and sports centres — in striking contrast to the temple which remains aloof from everyday affairs.

Maurine, like most of her friends, can look back along the years to her pioneering grandparents and great-grandparents who came to the "country nobody wanted," and as farmers helped build an agricultural empire. They named Cardston after Mormon Charles Ora Card, the leader of their trek north in 1887.

Maurine has her own idea about the future. It may include some missionary work for her church, and it very likely will include marriage. First, though, she wants to go to university, either in Alberta, or the Mormon-founded university in Utah.

Mormons today are a highly-respected Canadian and American church element.

They're good agricultural people, strong, articulate individualists.

"But there isn't too much outside of farming and ranching to keep our young people at Cardston," says councilor Burt.

With a contented grin he adds:

"Even if our young people go away, we're glad we've been able to contribute something basic to their lives: a good home life, education and religion. This means a lot in this day and age."

**No Blues With Piano Roll**

Pride of the rumpus room at 3411 Salisbury Way is this player piano, owned by A. A. Chudy. There are several of these machines in Greater Victoria homes, and owners claim there is nothing better for parties or community sing-songs. —(Colonist photo.)

*B.C. Electric*

# Committee Backs Thetis Slice Sale

A recommendation by City Engineer James Garnett to try to sell a section of Thetis Lake Park to B.C. Electric Co., has been adopted by city water works committee.

Originally the company had asked for a 26-acre strip through the east side of the park for a transmission line.

However, Mr. Garnett said that since the easement would seal the corner off from public use anyway, the whole 76-acre corner should be sold.

"It's not part of the park proper, anyway," Ald. Geoffrey Edgelow said last night. "It's been completely logged, and there's nothing there but mountains and swamps anyway."

## Phone Box Smashers Sent to Jail

Leonard G. Bell, 22, of 440 Bay, and Robert C. Williams, 20, of Work Point, were each given 30-day jail terms by Magistrate William Ostler in city police court yesterday for breaking open a telephone cash box and taking $18 last Sunday.

**HELP BOWELS Pains in Side & Stomach**

Spastic Colitis (functional irritation of the colon or large intestine), is causing thousands to suffer from dull aches or burning pains in the side. Gas, Heartburn, Biliousness, Nervousness, Bad Breath, Dizziness, Burning of Stomach, Loss of Sleep and Pep. If you suffer from Spastic Colitis, ordinary stomach medicine won't help much. You really need KOLADE POWDERS which work three ways to relax tense intestine muscles, soothe sore mucus membranes and check acidity. It is not a laxative but works to help nature. Don't suffer another day without trying KOLADE POWDERS. Satisfaction or money back. At all drug stores.

*Intellectual Decline*

# Misleading Tales 'Scaring Away' Medical Students

VANCOUVER (CP) — The University of British Columbia's medical school is concerned about a decline in the number of intellectually superior students.

"We in medical education, now more than ever, face the need for greater intellectual capacity in our new students," says Dr. John F. McCreary, dean of the school.

'In the past the really bright students chose between medicine, law and the ministry for a profession. Now they have engineering, commerce and a score of other fields.

Dean McCreary said students are being scared away from medicine by misleading stories of impossibly high standards, the staggering cost of a medical education—about $10,000 now for a general practitioner—and decreasing financial rewards of medical practice.

He said the solution lies in a publicity campaign showing high school students the complete picture about medicine and more money for scholarships, loans and bursaries.

"I hate to see sheer finance standing in the way of anybody," he said. 'I feel very strongly that medicine is one of the most challenging careers a person can get into."

## Prizes Begin At 120

**SALTA, Argentina (AP)—A local wine manufacturer is awarding 1,000-peso ($12) prizes to the area's oldest grandmothers. So far, awards have been made to three women claiming to be 120, 123 and 130 years old.**

## Saanich Man Crash Victim In Ontario

A member of a Saanich family was killed Friday night in a two-car crash near Woodbridge, Ont.

Cornelius Leonard Mitchell, 25, son of Col. Reginald L. Mitchell, 2500 Sinclair Road, was one of two drivers killed in the accident.

The other driver killed was Trevor Chappell, 20, of Bolton, Ont.

The accident occurred two miles west of Woodbridge, a Toronto area community.

## 60-Up Club Sets Meeting

The annual meeting of the St. Luke's 60-Up Club will be held at 2 p.m. Jan. 15 in the Parish Hall on Cedar Hill Cross Road.

The club is non-sectarian and is open to all Victoria residents, 60 years or over. For further information phone president Bert Myers at GR 7-2485.

*Russians' Verdict:*

# 'Snowman' Just Old Fairy Tale

MOSCOW (AP)—A Soviet expedition just back from a nine-month search in the mountains of Central Asia has decided that the story of the Abominable Snowman is just an old fairy tale.

The expedition journeyed to the Pamir Mountains in the Soviet Union, near the frontiers of Afghanistan and western China, to seek the truth about reports that a wild, man-like creature inhabits the snow peaks.

Radio Moscow reported Saturday that the expedition, using specially trained bloodhounds and hunters, found no evidence that a snowman ever had lived there.

The snowman stories became widespread after the conquest in 1953 of Mount Everest, in the Himalayas. The Russians searched in an area hundreds of miles west of the Himalayas, where mysterious tracks have been reported.

"The expedition used as bait more than 20 rams and goats. It spread out nets and sprinkled sedatives. But no snowman was caught," the broadcast said.

"The expedition's archaeologists established for certain that the central Pamirs have been inhabited by human beings for a very long time. Man's ancestors would undoubtedly have evicted and destroyed the more primitive snowman.

"Ethnographers concluded that the snowman legend is a variation of the 1,000-year-old legend of the spirit of the desert, Gulbiyavan."

## Mischief Charge Planned

A 15-year-old Saanich boy, questioned by police in connection with a false fire alarm being turned in from a box at Blanshard and Caledonia Friday night, will be summoned on a charge of creating a public mischief, police said last night.

The boy and an 18-year-old were picked up by city police after a witness gave police a description of two persons seen at the alarm box.

**ASTHMA MUCUS LOOSENED WHILE YOU SLEEP**

Men, women and children now avoid much severe wheezing, sneezing, rattling, difficult breathing, coughing and stuffiness during recurring attacks of Bronchial Asthma and Bronchitis by taking New improved, Quick Acting MENDACO. Works fast to combat allergy, help remove thick, choking mucus from bronchial tubes and aid sinus drainage. Thus promotes easier breathing, sounder sleep and greater energy. Safe for young or old. Get MENDACO from druggist today without prescription. Feel better fast.

**FOR MOM!**

Outstanding "Capital" Saving

5 lbs. SOAP FLAKES Reg. 1.85
UTILITY TIN Worth at least 2.00

TOTAL VALUE $3.85

Both for only $1.25

SOAP FLAKES—The very best, made by one of the leaders. Dandy for dishes . . . wonderful for clothes. Used regularly by leading laundries.

UTILITY TIN—New, black lacquered steel, with brass hinge and padlock latch. Very well made. Wonderful as a cake, cookie, flour or sugar tin . . . the very thing for packing picnic lunches . . . perfect for keeping valuables—can be padlocked. A very practical container—ideal for a hundred and one different uses.

HURRY! Limited Quantity

Guaranteed to please or your money back

CAPITAL SUPPLY Co.

1824 STORE ST. PHONE EV 5-9703

Next door to Capital Iron & Metals Ltd.

SANDS Funeral Chapels

Victoria EV 3-7511 | Sidney GR 5-2932 | Colwood GR 8-3821

*Sooke-Saanich-Sidney*

# Karen Cronk Elected Junior 4-H Leader

There was a lot of beefing Friday at the home of Mrs. K. C. Cronk, Blenkinsop Road.

The Sooke-Saanich-Sidney 4-H beef club held its annual meeting there and Mrs. Cronk said the house was bulging at the seams.

Elected junior leader and vice-president was Karen Cronk; Albert Hull, president; Bobby Allen, secretary; Gary Hull, treasurer.

Election of officers was not an easy thing. Mrs. Cronk said everyone running for office had to prepare and deliver campaign speeches.

The club senior leader is William Turner with assistant leaders Tom O'Reilly, Alex Turner and Dick Aylard, who was one of the senior 4-H'ers who recently won a trip to the Royal Winter Fair in Toronto as a special award.

The club plans intensive training this year in stock judging and in all types of farming.

BIG OR TEENY

Just Call HEANEY

HEANEY'S

CARTAGE AND STORAGE LTD.

PHONE EV 2-4281

Latest test results...

Belvedere FILTERS BEST

See the January issue of CONSUMER REPORTS for the latest independent test results.

Virtutes Frugalitas Continet

your Future is all the time you have left!

PLAN IT TODAY

Investing in the various classes of certificate offered by The Western Savings and Loan Association will give you a secure future:

- Installment Savings Certificates
- Prepaid and Fully Paid Certificates at Current Rates
- Registered Retirement Savings Plans

These are a profitable, stable means of saving providing a guaranteed return for funds invested, and with additional tax savings to you under our Registered Retirement Savings Plans.

For a planned savings program call or write:

WSL THE WESTERN SAVINGS AND LOAN ASSOCIATION

310 Royal Trust Bldg., Victoria

No obligation, of course.

Want to be warm all winter long?

We'll bring you heat'n-a-hurry

Your Shell Furnace Oil order means heat'n-a-hurry. Whether you want fast heat at a touch of your thermostat, or service quick as a wink, we'll bring you complete home heating service

Shell Furnace Oil—the heat'n-a-hurry furnace oil—costs no more than ordinary fuels, and you get these extra home heating benefits.

**Keep Filled Service:** We refill your tank automatically whenever our records show your supply is running low.

**Trouble-free Heat:** With Shell Furnace Oil you get Sonitor *plus* a special additive to keep your heating system at peak efficiency.

**Complete Maintenance Service:** We arrange complete maintenance service

Get full value for your heating dollar—call for heat'n-a-hurry!

PHONE EV 3-1112

SHELL HEATING OILS

Menzies Service Ltd.

911 FORT ST.

# Dutch Claim Labrador—But Nobody Cares

ST. JOHN'S, Nfld. (CP) — Apparently nobody but the Dutch are taking seriously their claim to Labrador.

The usually fiery Premier Smallwood can't even work up a sweat. "It's very interesting," he says of the claim. "But I don't give them much chance of getting hold of Labrador."

Mr. Smallwood often has said Labrador holds the key to Newfoundland's economic prosperity.

Resources Minister Keough looks askance at any threat to Labrador, where huge mineral developments now are under way. "How can you comment on the fantastic?" Mr. Keough asks. "This is wishful thinking on a really grand scale."

The claim by a group of Dutchmen known as the Labrador Foundation goes back to the 17th century. Labrador is supposed to have been "granted" to Joseph de la Penha, director of the East and West India Company, by the Dutch King William III. It was given in gratitude after one of Penha's ships saved the king's life at sea.

The foundation says the grant was legalized in 1697 in a document signed at the Loo Palace in Holland, and renewed in 1732 and 1768.

So far, the foundation has made nothing more than a passive claim to the 10,000-square-mile territory. How tangible, or legal, is the claim? Few government officials know anything about it. As one official said: "We're not losing any sleep over it."

## Seattle Fair Seeking Shot-in-Arm

**SEATTLE (AP)—Seattle business and industrial firms will be asked this week to put up $3,000,000 in cash or credit to finance the 1962 Century 21 Exposition.**

**The money is needed to finance the fair until April 21, 1962, when the gates will open and Century 21 will start collecting revenue.**

**Century 21 officials estimate admissions will bring in $16,667,800, based on an estimated attendance of 10,000,000 persons. Costs for the exposition are estimated at $12,700,000.**

# New Home in Sidney For Village's Truck

The Sidney village truck will have a new home.

The contract for a new garage has been awarded to North Construction. The garage will have two truck stalls, a workshop and a storage area. It will be built on property behind the village office. Village clerk, A. W. Sharp, said last night the village has only one truck at the moment. The second stall is being built to allow for future expansion of equipment. Cost of the project is $3,322.

**Nixon 47**

CONCORD, N.H. (AP)—Enthusiastic supporters of Vice-President Richard Nixon celebrated his 47th birthday at the state house Saturday, entering his name in the New Hampshire presidential primary. In Washington Nixon's press secretary, Herbert G. Klein, said Nixon had approved and would also approve having his name entered in the Oregon and Ohio primaries.

## Stubborn Man Wants War Over Isle

# *Banzai—On to Korea!*

TOKYO (UPI) — Toru Higo is a stubborn man.

The 33-year-old ultra-nationalist wants the United States and Japan to go to war against the Republic of Korea. And he has filed suit in court in an attempt to win his way.

Higo says he wants to move from Japan to Takeshima, a tiny island jutting up from the Japan sea between Japan and the Republic of Korea.

But Higo actually doesn't really want to go there. He just wants to embarrass the government.

He's doing a pretty good job so far.

The island, known to Koreans as Dok-To, is claimed by both Korea and Japan. Its ownership has been disputed for years by the two bitter enemies.

Korea has the upper hand at present. Some time ago it landed armed troops there to enforce its claim.

Higo asserts that this was a clear violation of the Japanese constitution which provides that self-defence forces must defend Japan against direct or indirect attack.

The landing of Korean troops on Takeshima is clearly an attack, he maintains. Therefore, Japanese self-defence forces must be sent to expel the invaders.

And what's more, the United States is obliged to join in the operation under terms of the U.S.-Japan security treaty.

Higo is no stranger to off-beat causes.

### *Secret Service Agency*

Among his titles he carries: Commander of the Japan Anti-American Flying Squadron; commander of the Anti-Communist International Flying Squadron, director of the Tokyo 101 Secret Service Agency and head of the Higo private detective office.

Higo started his harassment campaign in early fall when he applied for a passport to go to Takeshima.

"You don't need a passport," he was told. "Takeshima has been part of Japan since 1905."

Higo then applied for a certificate of change of residence from one part of Japan to another. Ward officials searched their law books and found nothing against it. Higo got his certificate.

Next, knowing ROK soldiers were on the island, he asked the Coast Guard for protection during his move. The Coast Guard told him to forget it.

Determined, he sued the government, charging that self-defence forces must be sent to the island. Prime Minister Nobusuke Kishi must also call upon the U.S. for help, he said.

To show that he was serious, he sued the government for 50,000 yen ($139.39).

As a kicker he filed suit against prefectural police, charging they failed to prevent the illegal possession of firearms on the island.

## $2 Awarded For Anguish In Accident

**VANCOUVER (CP) — The mental anguish, headaches and bruises of a motorist involved in a collision in 1955 were assessed by a Supreme Court justice at $2 Friday.**

**Mr. Justice Harry Sullivan also assessed damages to David J. Burton's car at $100, but found both drivers equally negligent, so Burton collects only half the total of $102.**

*Greater Victoria*

# Building Tempo Slowing Down

The number of new homes completed in the Greater Victoria area in 1959 was 341 higher than in 1958, according to figures for the year presented by Central Mortgage and Housing.

But the tempo of building appears to have slowed down considerably from a year ago. The number of new starts in 1959 was down 204 from a year ago, while houses under construction at the end of the year were 250 fewer than at the end of 1958.

Exactly 50 per cent of all housing starts in metropolitan Victoria during 1959 were financed by NHA. In the previous years NHA loans have been provided for 65 per cent of all starts.

Here are the CMH figures for 1959 in the various Victoria communities.

| Starts | 1959 | 1958 |
|---|---|---|
| City | 267 | 268 |
| Sidney | 26 | 31 |
| Central Saanich | 48 | 34 |
| Esquimalt | 169 | 118 |
| Oak Bay | 89 | 230 |
| Saanich | 664 | 788 |
| North Saanich | 41 | 39 |
| **Completions** | **1959** | **1958** |
| City | 290 | 199 |
| Sidney | 35 | 12 |
| Central Saanich | 22 | 18 |
| Esquimalt | 150 | 96 |
| Oak Bay | 156 | 169 |
| Saanich | 855 | 604 |
| North Saanich | 6 | 75 |
| **Under Construction** | **1959** | **1958** |
| City | 131 | 158 |
| Sidney | 13 | 23 |
| Central Saanich | 69 | 44 |
| Esquimalt | 84 | 71 |
| Oak Bay | 78 | 151 |
| Saanich | 323 | 536 |
| North Saanich | 69 | 34 |

The heavy drop in starts and completions in Oak Bay was due almost entirely to the end of the apartment building boom which struck the municipality during 1958. In single homes the figures from 1958 to 1959 are changed only slightly.

In 1958, 141 apartment units were started compared with only seven units in 1959.

In Central Saanich, Saanich and North Saanich there was no apartment house building in either year.

*Fall Follows Boom*

# Wall Street Hopes Dashed by Doubts

NEW YORK (AP) — The stock market started last week as if the 1960s were golden and ended as if they were lead.

Amid considerable debate in Wall Street as to what the new year and the next decade would bring, prices rose to still another record high in the Dow Jones industrial average Tuesday only to slink below the New Year's Eve high in the Dow by the Thursday close.

Trading for 1960 started with the immense stimulus of an agreement to end the eight-month steel strike, thus settling the major uncertainty overhanging the American economy. By Wednesday, however, Wall Street had to reckon with interest rate boosts on brokers' loans and the worry that hikes in other interest rates would follow.

By Thursday, rates were higher for commercial credit and bankers' acceptances and the Street began to wonder whether the federal reserve board, which meets Thursdays, would boost the discount rate after the markets close.

The board took no action last week but one thing was sure, brokers said—from now on it will be one "nervous Thursday" after another until the discount rate is either raised or there is some conclusive evidence that it will not be boosted in the immediate future.

# *Red Wheat Threat Facing Canada?*

OTTAWA (CP)—How close is Russia to being a threat to the wheat markets of Canada and other Western exporters?

Examination of this question has been going on for some time in Western nations since Russia embarked on ambitious programs to bring millions of acres of virgin land under cultivation, mostly for seeding to wheat.

Cited are the events at an agricultural conference late last month when Premier Khrushchev sharply criticized administrative failures in Russia's seven-year agricultural program.

He laid most of the blame for a 20-per-cent decline in wheat production last year from the previous year's bumper harvest on these administrative short-comings.

Experts here say there is no doubt that drought played some part in the production falldown. But there also was enormous misuse of machinery and labor with the result that much of the harvesting was not done until after the snow was on the ground.

The conference decided on two corrective measures. One was the formation of centrally-administered groupings of collective farms. The other was the abolition of the last vestiges of the profit system under which collective farm workers enjoy part of the farm's annual profits as well as their regular salary.

By removing the profit incentive and replacing it with a straight salary for workers on the 75,000 collective farms, the Russians may be biting off more than they can chew, experts here say. It may backfire in discontent and lower production.

## Fall Injures Elderly Man

An elderly man was taken to Royal Jubilee Hospital by police ambulance last night with injuries apparently caused by a fall at his home.

Loke Ning, 70, of 546½ Herald Street, who suffered a cut on the back of his head, was later reported in satisfactory condition.

*Bonds at 7 Per Cent* — *Loan Limit 6 Per Cent*

# Interest Ceiling Hits Banks

By HARRY YOUNG
Colonist Business Editor

The Bank Act is not due for revision until 1964, but if the present high interest rates continue, the banks may find themselves in an awkward spot before the wheels of legislation complete their course.

Under present circumstances the banks can have their choice of securities—Canada, provincial or corporation bonds—that will give them anything up to 7 per cent return on their money.

Yet they cannot lend to their customers at more than 6 per cent. For that doubtful privilege they have to maintain offices throughout the country, provide services to the public, and pay for an expert staff.

In terms of revenue, the banks could make more money by closing their offices and placing all their funds in bonds and other securities with only a skeleton headquarters staff to administer them.

Such a step would of course be unthinkable, because it would cause an immediate economic chaos, but it serves to illustrate how ridiculous a situation currently exists in the banking world.

Some bankers feel that the government should not wait until 1964 to allow banks to lend money in line with present conditions.

Such a one is reader John R. Pudney, now living in Victoria after 45 years in the banking service. Mr. Pudney says the bank act maximum interest regulation was included many years ago when conditions were entierely different.

He thinks the banks should be freed right away so that the law of supply and demand could set the rate which they should charge their customers.

"The source of funds which banks lend is mainly the savings of the people, but the higher interest rates obtainable elsewhere are making bank savings accounts less attractive," he says.

Many people are now depositing their savings at 6 per cent with trust companies and others to the detriment of the banks.

If the banks were allowed to charge the going rate for their loans, they would be able to boost their own interest rate on savings, and so attract the wherewithall to lend to their deserving borrowers.

"The increase in loan rates might eventually mean that less money would be used to provide luxuries and our economy would be on a sounder basis than it is now," he writes.

Whether or not a change in the Bank Act would solve all the problems as Mr. Pudney suggests, the matter is certainly one which merits considerable thought.

The present situation of the banks is that they are tied down almost to "emergencies" in the issuing of new loans, and in many cases the lack of credit is causing undeserved hardship on many classes of the comunity.

**A. E. Ames & Co.**
*Business Established 1889*
Members
Toronto Stock Exchange
Montreal Stock Exchange
Canadian Stock Exchange
Royal Trust Building • 612 View Street, Victoria
Evergreen 3-4171

**CREDIT BUREAU OF VICTORIA LTD.**
205—10 JONES BLDG. — 723 FORT ST. — EV 5-3311
MEMBERS ASSOCIATED CREDIT BUREAUS OF CANADA AND AMERICA
CREDIT AND PERSONNEL REPORTS—COLLECTION SPECIALISTS
Serving Victoria Business and Professional Men Since 1911

**INVESTMENT WANTED**
Value $75,000.00/$85,000.00 cash. Consider well located commercial property—modern apartment buildings—leases or any sound investment. Must show at least 10% return on unencumbered ownership and subject to rigorous physical and economic investigation. Reply in confidence to
VICTORIA PRESS, BOX 123

**PLANNING TO SELL OR BUY?**
CALL
BLAIRE PARKER
For Expert and Fast Service
EV 5-6741 Anytime—Northwestern Securities Ltd.

REAL ESTATE
SELLING OR BUYING
**MR. ERIC A. MACFADYEN**
is a good man to know
Northwestern Securities of Victoria Ltd.
EV 5-6741—24-Hour Service

**PAGE & PAGE COMPANY**
of
**PORTLAND OREGON**
is pleased to announce the appointment of
**KENNING TRUCK AND EQUIPMENT LTD.**
as their distributor on Vancouver Island for
Logging Trailers, Lumber Trailers, Flat Bed Trailers, Machinery Trailers, Tilt Deck Trailers, Chip Trailers.
Kenning Truck and Equipment Ltd. is located at Government and Queens Ave., Victoria, Phone EV 5-6778, and is fully equipped to handle your
PAGE PARTS, SALES AND SERVICE ENQUIRIES

**Business Opportunity**
An aggressive Western Canada oil company is now accepting applications for leasing Service Stations in the Greater Victoria area.
All Applications Confidential
BOX 1292
VICTORIA PRESS

**Mortgage Funds Available**
Funds on hand and immediately available for First Mortgage Loans — Quick decisions; reasonable charges; current rate of interest. Repayments to suit.
Mortgages and Agreements Purchased
**P. R. Brown & Sons Ltd.**
"Serving Victoria for Over Half a Century"
762 FORT STREET — PHONE EV 5-3435

**TRANS-CANADA SHARES**
Series "C"
CANADA'S LARGEST AND OLDEST FIXED
**MUTUAL FUND**
Established 1933
*Consisting of*
Fifteen of Canada's Leading Companies as sound as Canada itself.
150 Aluminum Ltd.
20 Bell Telephone Co. of Canada
40 British American Oil Co. Ltd.
20 Canada & Dominion Sugar Co. Ltd.
100 Consolidated Mining & Smelting Ltd.
100 Dominion Bridge Co. Ltd.
90 Dominion Textile Co. Ltd.
30 Ford Motor Co. of Canada Ltd.
40 Imperial Oil Ltd.
60 Imperial Tobacco Co. of Canada Ltd.
20 International Nickel Co. of Canada Ltd.
30 Noranda Mines Ltd.
20 Ogilvie Flour Mills Co. Ltd.
80 Page Hersey Tube Ltd.
50 Steel Co. of Canada Ltd.
**Our record shows that $25.00 invested monthly through our SAVINGS' PLAN with dividends reinvested from June 1, 1933, to December 31. 1959, would have been worth**
**$32,784.90**
YOU MAY COMMENCE SAVING WITH ANY AMOUNT HOWEVER SMALL
*Enquire about this Savings' Plan or outright purchase.*
HAGAR INVESTMENTS LTD.
614 Yates St. — EV 4-6531
Victoria, B.C.
Please send information on TRANS-CANADA SHARES, Series "C."
NAME
ADDRESS
CITY

**GROWERS' WINE CO. LTD.**
(Incorporated under the Laws of the Province of B.C.)
CAPITALIZATION

| | Authorized | Outstanding |
|---|---|---|
| Class "A" shares, N.P.V. Cumulative, Non-callable | 200,000 shares | 137,618 shares |
| Class "B" shares, N.P.V. | 400,000 | 137,618 |

OFFICERS
FRANCIS V. LUMB, President
A. D. LAUDER, Vice-President
ERNEST C. WARNER, Managing Director
CHAS. R. FAWCETT, Secretary
Growers' Wine Co. Ltd. is the largest producer of wines in Canada, west of Ontario, and is the largest producer of Loganberry Wine in Canada. The Company's products are sold throughout the Dominion of Canada and the Yukon.
Dividends on the "B" shares since 1955 have taken the form of tax-paid distributions from earned surplus under Section 105 (2), the shareholders receiving redeemable preferred stock. Stock dividend payments since 1955 on "B" shares were as follows: May 15, 1957—30c per share; Aug. 5, 1957—34c per share; June 1, 1958—34c per share; May 5, 1959—34c per share.
Quoted: Vancouver Stock Exchange
SPECIAL OFFERING:
The offering of these Class "B" shares does not represent new financing by the Company and the proceeds of these shares will not go into the treasury of the Company.
We as principals offer the Class "B" shares subject to prior sale and change in price.
Price: $10.00 net per share
**ISLAND INVESTMENT CO. LTD.**
774 FORT STREET — VICTORIA
Or Your Own Broker

**Are You a Worried Mother**
. . . worried as how to stretch your clothing dollars? Better shop Bernard Shaw's January Clearance Sale and see how your dollar will do the work of two. See the skirts that just $6.98 and $7.98 will buy . . . famous makes in sweaters at half price, now down to $4.98. Prove for yourself that quality is not expensive at Bernard Shaw's. 1409 Douglas and at Sidney . . . and stop being worried, Mother.

NEWSPAPER ADVERTISING STIMULATES BUYING

*Can You Bequeath Your Own Investment Knowledge to Your Heirs?*
To protect the purchasing power of your estate and to ensure constant professional supervision at a low cost, it will pay you to consider the qualities of All-Canadian Dividend Fund.
Please phone James George at EV 4-6731 or call at our offices, 620 View Street, Victoria.

## Haunted Hunt Near Riot

# Everyone in Act But the Ghosts

MILLVILLE, Iowa (UPI)—The spooks got "spooked" by a jostling, shouting crowd battling to get inside a "haunted house" near here.

What started out as a scientific ghost hunt by a dozen scholars almost turned into a free-for-all Friday night. It was enough to scare any self-respecting ghost.

Everyone wanted to get into the act, it seemed. But no ghosts put in an appearance.

**DOZEN SCHOLARS**

A dozen scholars from Upper Iowa University and the University of Iowa showed up to spend the night in a small frame home from which William Meyer, 83, and his wife, Anna, 77, fled Dec. 17 because of ghostly happenings.

Meyer said the 65-year-old home had been taken over by ghosts. Beds tipped mysteriously, chairs were moved by unseen hands, refrigerators toppled and bottles were hurled by ghostly fingers.

But those incidents were mild compared to the seige laid to the house by a crowd that showed up for "Operation Ghost."

**BOTTLED SPIRITS**

There was an ample supply of bottled spirits, but the students could find no evidence of ghosts, despite the use of geiger counters, oscillascopes and other scientific gadgetry.

For the most part the crowd of about 100 was only curious, but soon became belligerent and profane. A pane of glass in a door was shattered, three women reporters were insulted and the students were belittled as "educated snobs."

It was only after a deputy sheriff had been summoned from Elkader, 20 miles away, that some semblance of order was restored. The last hanger-on left at 3 a.m., and the students began their search.

**CLUSTERED AROUND**

The physics majors clustered around the instruments in the kitchen, while the psychology and sociology majors sought out supernatural activity upstairs.

All lights were turned off. Voices were lowered to a whisper. Everybody waited for the ghosts.

Then from the upstairs came a thunderous sound that rattled dishes in the kitchen and brought the students to an alert. Physics majors checked their instruments. Psychology majors checked their textbooks.

It sounded like a body falling. It was. A student tiptoeing from one darkened room to another had taken a wrong turn and tumbled down a flight of steps. Only his dignity was hurt.

Otherwise, there were no incidents. Assistant Professor Jack Lorenz of Upper Iowa summed up the research:

"There were no unusual physical phenomena and no psychic phenomena were observed," he said.

But the students had learned something about mob psychology.

★ ★ ★

## Only Lesson: Mob Psychology

★ ★ ★

## FBI Probes Damage To Missile Carrier

**QUINCY, Mass. (AP) — Navy and FBI investigators Saturday studied the cause of damage to electric cables on a guided missile carrier now under construction at Bethlehem Steel's Fore River shipyard.**

**Capt. E. H. Batchelder, supervisor of navy shipbuilding at the yard, said: "There has been an incident of damage to electric cables in the carrier. It is now under investigation by naval officials and the FBI. It is not known what the investigation will develop."**

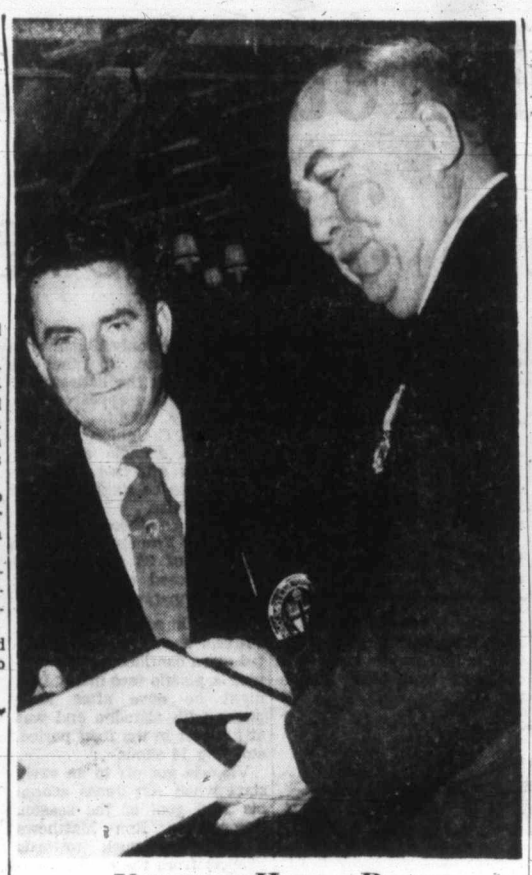

## Veterans Honor Ross

Honorary life membership in the Army, Navy, Air Force Veterans' Association, Unit 12, was presented yesterday to Lieut.-Governor F. M. Ross in a ceremony at Government House. Here president Glen Underwood presents the membership on behalf of the 15 members at the ceremony. —(Colonist photo.)

## Deteriorating Public Relations

# U.K. Police Probed

LONDON (Reuters) — The government last week set up a special commission to investigate Britain's police force in a bid to improve relations between the public and the bobbies.

It will be the most searching scrutiny the 75,000-man force has been subjected to since it was established in 1829 by Sir Robert Peel, whose name lives on in the nickname Bobbies.

Relations between police and public have not been good and are getting worse. There are various explanations:

**BRUTALITY**

1. Accusations of police brutality.

2. A national controversy at present under way over the propriety of police phone-tapping methods.

3. A newspaper outcry over a recent celebrated case in which a motorist was "framed" by an angry policeman. The man eventually escaped conviction and even was granted $300 from police funds but the policeman in question was not-disciplined.

**TRAFFIC**

But the most general theory blames friction between police and public on the problems caused by a repidly-growing car population congesting an antiquated road system.

The commission is headed by Sir Henry Willink, principal of Magdalene College, Cambridge. It includes 14 community leaders ranging from lawyers and members of parliament to Alastair Hetherington, editor of The Guardian of Manchester.

**"FRAMED"**

Home Secretary R. A. Butler set up the commission after a stormy Parliamentary debate in which the opposition demanded his resignation over the case of the "framed" traffic case.

The strain of traffic congestion, which brings police and drivers into contact in circumstances making for irritability on both sides, is blamed by many people for the mutual loss of confidence and a greater readiness to take offence.

A corps of civilian traffic wardens has been suggested to relieve the police of part of the burden. This idea will be examined by the commission.


**INSURANCE AGENTS**

A Long-Established Victoria Insurance Agency Is Interested in Purchasing General Insurance Business of Any Size

All enquiries will be held in strict confidence.

Please Write Our Auditors—

**BAILEY, MONTEITH, HOLMS & CO.**

P.O. Box 398, Victoria, B.C.



**QUALIFIED OFFICE PERSONNEL, FULL OR PART-TIME, WHEN YOU NEED IT**

★ Stenographers ★ Typists
★ Dictaphone Operators ★ Clerks
★ Receptionists ★ Comptometer Operators

**OFFICE ASSISTANTS (V.I.)**

614 TROUNCE ALLEY EV 3-6021



Latest test results...

**Belvedere**

**FILTERS BEST**

*See the January issue of CONSUMER REPORTS for the latest independent test results.*

# Ike's Extra Budget Billions Weapon for Democrats?

WASHINGTON (AP) — President Eisenhower may have surrendered his most powerful weapon against Congressional spending by predicting a $4,000,000,000 budget surplus.

There are signs that the Democratic - controlled Congress may push past Eisenhower's new $7,800,000,000 spending ceiling in an election year when four possible major contenders for the Democratic presidential nomination are in the Senate.

Feeling among some of the Democrats is that by forecasting a substantial surplus, Eisenhower has given them room to lift defence, school construction, housing, depressed area, and other outlays above the president's recommendations without being accused of budget-busting.

Senate Republican Leader Everett Dirksen said Saturday he is alarmed at the prospect of an election year surge in spending. He expressed his views on a television program.

"I see some pressures working at the present time in the depressed area field, the housing field and elsewhere, and it would appear to me that efforts are going to be made to spend some real money out of the treasury over and above the budget if it can be contrived and if they can get votes enough in order to approve it," Dirksen said.

However, Sen. Mike Mansfield of Montana, the assistant majority leader, said that, because many Democrats don't think there will be anything like the surplus Eisenhower has estimated, they will use discrimination in increasing spending.

"Where we think some of the President's estimates need upping, we will up them as we have in the past," Mansfield said. "Where we can make reductions without damaging the national security, we will make them."

Sen. George Aiken (Rep., Vermont) said he expects Eisenhower to veto any spending measures that go much above the totals he will recommend in his budget message.

"I think we might expect a bumper crop of vetoes this year," Aiken said.

Republicans argued last year that any small increase in expenditures would break through the precariously balanced budget.

With a predicted cushion of $4,000,000,000 on which to work, Democrats feel they can make substantial increases in several fields and still leave a sizable prospective surplus.

They believe that enough Republicans facing election battles this year will come over to their side to override presidential spending vetoes.

## *Plane Crew Neglected Instruments*

**WASHINGTON (AP) — The crew's neglect to keep proper tab on flight instruments probably caused the crash of an airliner in New York's East River last Feb. 3, the Civil Aeronautics Board ruled Saturday.**

**Sixty-five persons died when the American Airlines plane plunged into the river while coming in for a landing at LaGuardia Airport.**

## *Rabies Outbreak In Ontario Town*

NEW LISKEARD, Ont. (CP) — A serious outbreak of rabies has developed in the New Liskeard area and it is threatening to become worse, says Arnold Peters, CCF member of Parliament for Timiskaming.

## Bodies Found Far Off Coast

# *Plane Broke Up*

BOLIVIA, N.C. (AP)—A National Airlines plane began disintegrating at sea and dropped at least one body into the ocean 16 miles from where it crashed in murky darkness near here Wednesday, killing the 34 passengers and crew, investigators said Saturday night.

The theory was confirmed with identification of a body found on the beach near Ft. Fisher as that of attorney Julian A. Frank, 32, one of the passengers.

Frank's body washed ashore in the same area where a large piece of the four-engine DC-6B airliner was found Wednesday afternoon, along with pillows and personal effects of passengers which apparently dropped from the plane as it gradually fell apart.

The bodies of 27 of the passengers and the crew of five were found in a 20-acre area of the crash site, in a muddy, plowed field just outside this small southeastern North Carolina hamlet.

Still missing is the body of Carlos Ramos Valdes, of Havana, Cuba. Airline and Civil Aeronautics Board Members fear his body might also have fallen from the plane into the ocean.

There has been no official explanation of the cause of the crash, but investigators believe the big airliner, on a non-stop flight from New York to Miami, had trouble just south of Wilmington, where the route begins a 550-mile leg over the Atlantic to Florida.

The widely-strewn debris indicated that the pilot probably was trying to get back to Wilmington.

**WINTERING DUCKS**

TOFINO, B.C. (CP)—Some 30,000 ducks and 8,500 geese were shown in a game survey of this part of the Vancouver Island west coast. The ducks spend the winter here, but the geese stop only briefly on their migration from Alaska.

**INSURANCE IS AN INVESTMENT**

In your business as in your private life, insurance is an investment in security and peace of mind. Cover your business, your home, your personal belongings with the RIGHT Insurance at the RIGHT Rates.

Don't put it off... let's discuss it now.

Auto Finance
Real Estate
Mortgages

**RITHET CONSOLIDATED**

Serving Victoria 89 Years

706 FORT STREET Just above Douglas


# *Double Death On Bowery*

NEW YORK (AP)—A man plunged a butcher knife into a police sergeant Friday night in a bowery mission cellar jammed with shouting, surging derelicts. The dying officer then riddled his assailant with bullets.

Both were dead within seconds.

Police said Sgt. Edward Johnson, 35, and three patrolmen were called to the mission after an unidentified man began brandishing a knife.

The mission's cellar had been opened for the night to more than 75 Bowery derelicts who had no place to sleep during sub-freezing weather.

Police said Johnson pointed his revolver and said: "Drop it (the knife) or I'll shoot."

"Let's see you take it," the man replied, and then buried the knife near Johnson's heart.

Johnson emptied his revolver, firing six times at the man. The policeman and the man fell dead at the same time.

Authorities kept all witnesses in the cellar during an investigation.

The mission, operated by the Christian Herald, offers free showers and sewing facilities for patching clothes in its basement.

# B.C.-Mexico Kayak Hits Catalina Calm

LONG BEACH, Calif. (AP) —A Vancouver waiter was brought here Friday night after the 15-foot, sail-equipped kayak in which he is voyaging to Acapulco, Mexico, became becalmed in the Catalina Island Channel.

Paul Anderson, 25, was picked up off Avalon, Santa Catalina Island, by a Long Beach - to - Catalina passenger vessel, which towed his kayak to port.

Anderson, a six-foot-four native of Montreal, said he left Vancouver Dec. 5 and lived on army C-rations and a 2-to-1 mixture of fresh and salt water before his first landing 21 days later at Trinidad in northern California.

He said he plans to sail after repairing the centre-board of his kayak. Anderson, whose trip to visit friends in Acapulco may take months, plans to return home by bus.


**Wood, Gundy & Company Limited**

Canadian Government, Municipal and Corporation Securities

*Stock Exchange Orders Executed*

Private wire connections to Toronto, Montreal Winnipeg, Vancouver, Calgary, Edmonton, Regina and New York

Resident Manager: A. L. Pidgeon

612 View Street Victoria EV 2-4261


# 4-H Goat Club Split in Half In Saanich

The Saanich 4-H Goat Club is splitting up—but not as a result of any misunderstanding.

Split is being made at the request of the Department of Agriculture as the club has grown too big. The limit for efficient training is 15 members to each leader or club.

The South Saanich club elected Rose Smart as junior leader; Lorne Dunn, president; Bruce Gordon, vice-president; Wendy Baker, secretary; Rhodena Cronk, treasurer, and Heather Thomas, press reporter.

The Saanich 4-H Goat Club —the northern half—elected Paul Howe as junior leader; David Shiner, president; David Howe, vice-president; John Howe, secretary; Cheryl Mayer, treasurer, and Deiter Hartmanshenn, press reporter.


**EMPRESS HOTEL**

**RESTAURANT SERVICES**

(Daily, Including Sunday)

**DINNER** (Informal) in the world-famous EMPRESS ROOM (our main dining room): 6 to 9 p.m.

**Smorgasbord** and Music Every Thursday (Informal) EMPRESS ROOM. 6 to 9 p.m.

**BREAKFAST AND LUNCHEON** and the in-between snacks. COFFEE SHOP 7 a.m. to 3.30 p.m.

empress hotel

Private Dining Rooms and Special Catering Services Available

Inquiries Invited

**Afternoon Tea and Music** MAIN LOUNGE 3 to 5 p.m.

**Supper Dance,** CANDLE-LIT Every Saturday (Informal) Crystal Ballroom 9 p.m. to Midnight

**A CANADIAN PACIFIC HOTEL**

**Phone EV 4-8111**



**TEACHING OPPORTUNITIES FOR CATHOLIC TEACHERS**

Catholic teachers under 35 years of age in good health with or without experience, holding a teacher's diploma required to teach in the elementary grades of the Montreal Catholic Schools for September 1960

**SALARY SCALES furnished upon request**

Up to five years' credit on Salary Scale for Experience.

PLUS: Supplementary grants for dependents of single teachers; Post graduate degrees; Cumulative Sick Leave with pay; Insurance Benefits; Liberal Retirement Plan

For those who so desire *promotion to high school grades and administrative posts granted through competitive examination.*

Address application immediately, stating age, experience, teaching diploma, university degree held, reference as to moral character signed by parish priest, to: —

Department 14,

THE DIRECTOR GENERAL OF STUDIES, MONTREAL CATHOLIC SCHOOL COMMISSION, 3737 SHERBROOKE ST. EAST, MONTREAL, QUE., CANADA.



**W&J WILSON SALE** *Of Finest*

**MADE-TO-MEASURE SUITS**

*Including*

*Warren K.* **COOK** **SHIFFER** **HILLMAN** *and* **FREEDMAN**

We're continuing our great sale of MADE-TO-MEASURE SUITINGS . . . a fine selection of cloths and patterns to create your finest new suit. Call in and make your selection at Wilson's now!

ANNUAL WILSON JANUARY SALE continues in all departments

**20% to 25% OFF**

**W&J WILSON LIMITED**

1221 GOVERNMENT ST. PHONE EV 3-7177

# Spokane Comes Through in Style To Hand Cougars 3-1 Reversal

By LARRY ROSE

It will take almost a miracle for Spokane to gain a Western Hockey League playoff position but the Comets figure to cause other teams considerable grief before the season ends.

Spokane proved its point Saturday night before 2,697 paid customers at Memorial Arena by making a pair of picture first-period goals and spectacular netminding by Emile (The Cat) Francis stand up for a 3-1 win over Victoria Cougars.

Playing the role of spoilers, Comets prevented Victoria from strengthening its hold on third place. Edmonton Flyers, challenging Cougars for third, fell 4-2 to Calgary Stampeders, giving Victoria a chance to increase a one-point lead over Edmonton.

| | P | W | L | T | F | A | Pts. |
|---|---|---|---|---|---|---|---|
| Vancouver | 42 | 26 | 11 | 5 | 138 | 109 | 57 |
| Seattle | 41 | 23 | 17 | 1 | 158 | 124 | 47 |
| VICTORIA | 41 | 20 | 17 | 4 | 117 | 106 | 44 |
| Edmonton | 39 | 20 | 16 | 3 | 137 | 131 | 43 |
| Calgary | 37 | 18 | 18 | 1 | 126 | 126 | 37 |
| Winnipeg | 37 | 13 | 23 | 1 | 120 | 132 | 27 |
| Spokane | 43 | 12 | 30 | 1 | 123 | 189 | 25 |

Last night's scores: Spokane 3 at VICTORIA 1; Edmonton 4 at Calgary 2.
Next game, tonight: Seattle at Winnipeg.

Winners of only 12 games in 43 this season, Spokane was anything but the listless last-place club that appeared here Wednesday night. Defenceman Fred Creighton, Joe Crozier, Leo Amadio and awkward but effective Bill Burega had to be singled out for special praise.

And then there was the ever-alert Francis who turned back 35 of 36 shots as Victoria pressed continually.

**EXTRA-CONFIDENT**

Never known as puck shy, Francis seems to have adopted extra confidence since donning a plastic face mask. Last night he dove after loose pucks with abandon and was at his best in the final period, stopping 14 shots.

Victoria got off to an early start when Art Jones scored his 23rd goal of the season. Defenceman Ron Matthews slapped the puck towards Francis from the blueline but Spokane playing-coach Crozier batted the shot down with his hand. Jones grabbed the puck, circled Crozier, and beat Francis cleanly.

Spokane evened it when Alex Kuzma outraced two Victoria defenders and beat Marcel Pelletier with a blistering 30-foot slap shot.

Eddie Stankiewicz put Spokane ahead for good at 14.32, taking a pass from Bev Bell and pulling Pelletier neatly to score his 10th goal of the season.

**TOOK OVER**

Francis took over from there. He made brilliant second period saves off Gordon Fashoway and Matthews.

Victoria pressed for the equalizer throughout the third period but Francis had all the answers. He came up with fine stops on Don Blackburn, playing his best game since joining Cougars, Gordie Haworth twice and Fashoway and Matthews.

His best effort came at 12 minutes of the third when Matthews stickhandled past three Comets before firing a weak shot towards the net.

Haworth raced in fast and deflected the shot but Francis somehow got there first.

**FINAL CHANCE**

Cougars' final chance came with five minutes remaining when steady Pete Wright fired a long screened shot that struck a post with Francis out of position.

Burega put it away for Spokane with a minute and 15 seconds remaining, scoring against the run of the play on a 50-footer that deflected off a Cougar defenceman and past a startled Pelletier.

Hardly overworked, Pelletier turned back 19 shots and only five in the final period.

Cougars' Arnie Schmautz was struck on the head by a shot from linemate Fashoway midway through the second period. Schmautz never returned, forcing manager-coach Hal Laycoe to shake up his lines.

Referee Scotty Morrison handed out seven minor penalties in the game. Defenceman Jim Hay drew all four Victoria penalties, three in the second period.

Spokane — Goal: Francis; defence: Amadio, Crozier, Creighton, Burega; forwards: Topoli, Attwell, A. Johnson, Bell, Kuzma, Stankiewicz, Meklok, Bedman, E. Johnson, Lilley.

Victoria — Goal: Pelletier; defence: Wright, Blonda, Hay, Matthews; forwards: Blackburn, Ford, Haworth, Schmautz, Anderson, Goodwin, Fashoway, Macauley, Jones, Wilson.

Referee: Scotty Morrison; linesmen: Toby Brown, John Smith.

**FIRST PERIOD**
1. Victoria, Jones (Matthews, Schmautz) 4.50.
2. Spokane, Kuzma (Creighton, E. Johnson) 8.07.
3. Spokane, Stankiewicz (Bell) 14.32.
Penalties: Topoli 11.05, Hay 15.56, Lilley 17.16.

**SECOND PERIOD**
Scoring: None.
Penalties: Hay 8.39, Hay and Meklok 12.01, Hay 15.35.

**THIRD PERIOD**
4. Spokane, Burega (Attwell) 18.45.
Penalties: None.

Stops:

| | | | |
|---|---|---|---|
| Francis | 8 | 13 | 14—35 |
| Pelletier | 6 | 8 | 5—19 |

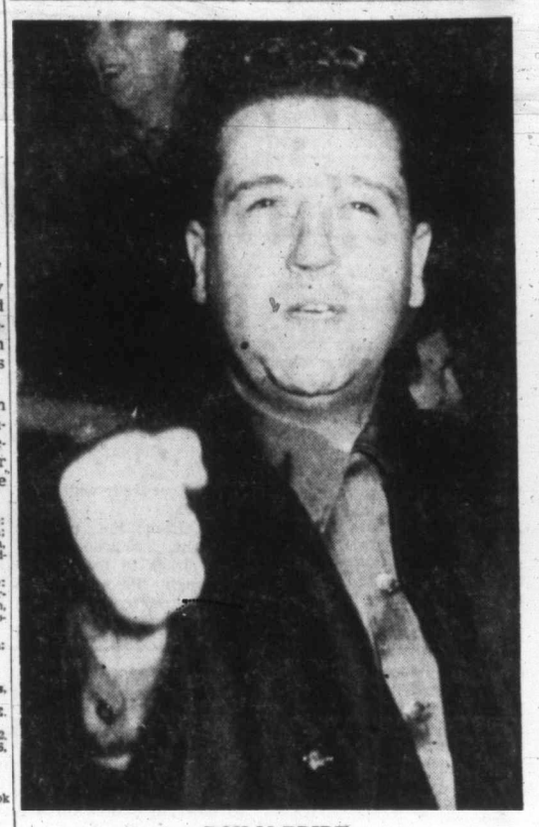

ROY McBRIDE
"... I'm not happy"

★ ★ ★

## Butcher on Spree 400 Roasts Free

**BIRMINGHAM, England (Reuters) — Charlie Lee, 51-year-old butcher who won more than $627,550 on a national soccer pool this week, Saturday handed out free roasts to 400 regular customers.**

**Cheering housewives and children mobbed Lee and his wife as they stepped from a taxi to keep a promise Lee made when he won.**

FAN FARE By Walt Ditzen

# Penalties Big Reason For Flyers' Downfall

CALGARY — Shooting for both third place and their eighth Western Hockey League win in a row, Edmonton Flyers fell before Calgary Stampeders 4-2 here last night —and penalties were the reason.

In a game marked by 14 minor, one major, two 10-minute misconduct and one game misconduct penalties, Stamps got their first three goals while Flyers were a man short, then added their fourth while they themselves were outnumbered.

First half of the second period contained most of the fireworks and, when the fighters finally were settled down, it took only until 10.42 before Ron Leopold blasted a short drive through Dennis Riggin's pads for Stamps' winning goal.

Trouble started at 41 seconds of the second period when Edmonton defenceman Pete Goegan got a major for spearing and a 10-minute rest for arguing about it, and Calgary centre Norm Johnson took a minor for slashing in return for Goegan's spear.

Gene Achtymichuk, Flyer centre, joined Goegan at 9.08 with a minor for interference and a misconduct for bad words. Finally, at 9.45, when Flyer defenceman Hugh Coflin and Stampeder centre Gordon Vejprava got minors for roughing, Goegan shouted protests—and was thrown out by referee Willie Papp.

More than 5,400 fans saw the rough, bruising affair, in which Calgary snapped a three-game losing streak in games against Edmonton, and moved to within six points of the Flyers in their personal fight for the league's last play-off position.

Edmonton—Goal: Riggin; defence: Coflin, MacPherson, Haddon, Goegan, Strate; forwards: Kennedy, Dejordy, Holmes, Poile, Achtymichuk, Hynes, Diachuk, Haley, McNeill.

Calgary—Goal: Pronovost; defence: Hucul, Currie, Barkley, North; forwards: Vejprava, Blair, McLeod, Johnson, Brown, Leopold, Jankowski, Wilkie, Gray.

Referee: Willie Papp; linesmen, Gordon Hamilton, Stu Hendry.

**FIRST PERIOD**
1. Calgary, McLeod (Johnson, Barkley) 5.33.
2. Edmonton, Diachuk (Haddon) 12.32.
3. Edmonton, Haley (Achtynichuk, MacPherson) 15.34.
4. Calgary, Jankowski (Vejprava) 18.28.
Pentalties: Gray 5.30, Haddon 13.16, Achtymichuk 18.07, Brown 19.09.

**SECOND PERIOD**
5. Calgary, Leopold (Hucul) 10.42.
Penalties: Goegan (major 10-minute misconduct) 41, (game misconduct) 9.45, Johnson 41, Achtymichuk (minor, 10-minute misconduct) 9.08, Coflin and Vejprava 9.45, Diachuk 14.17, Hucul 19.23.

**THIRD PERIOD**
6. Calgary, Johnson (McLeod) 1.12.
Penalties: Hynes, Barkley and Hucul 5.58, Diachuk 18.09.

Stops:

| | | | |
|---|---|---|---|
| Riggin | 10 | 13 | 3—27 |
| Pronovost | 8 | 6 | 8—22 |

# Robertson, Dunn Set Duncan Pace

DUNCAN (Special) — Two visiting rinks were setting the pace going into the late Saturday night draws of the eighth annual Duncan bonspiel Finals are tonight.

Rinks skipped by Gordie Robertson, Victoria, and Dave Dunn, Nanaimo, both had 6-0 records and both were in the eights of the Wright No. 1 primary and the semi-finals of the Wadsworth No. 2 primary. They were slated to meet each other in the Wadworth semi-final so one of their records had to topple.

Curling for Robertson are Wes Young, vice-skip; Curley Moysey, second, and George Becker, lead. Dunn has Ross MacNab at third, Harry Shyshka second and Graham Berrisford, lead.

The Robertson foursome cut a wide swath to get where it was. Robertson knocked Steve Hayhurst, Victoria, from the unbeaten ranks with an 8-7 victory and then defeated Gordie Moore, Victoria, 7-5, to end his unbeaten streak.

The one match that had the gallery buzzing was George Lunn of Nanaimo's comeback extra-end 11-10 victory over Larry Marshall of Victoria.

Marshall led 10-2 going into the eighth end but Lunn scored a three-ender that decided him to carry on. It was just as well, as Lunn "stole" three more on the ninth and two more on the 10th to tie the game, 10-10. Marshall was wide on his last-rock takeout and left Lunn lying two on the 10th.

On the extra end, Lunn's rink, skipped by Bob Fuller in this event, managed to get a rock well guarded back on the eight-foot ring and Marshall wrecked on a guard with his last rock.

Victory put the Lunn rink into the quarter-finals of the secondary event to the Wright Trophy.

Schappert 14, Beech, Victoria 6.
Lunn, Nanaimo 7, Seabrook 6.
Marshall, Victoria 8, Doman's 7.
Wenezenki, Port Alberni 11, Garroway, Victoria 9.
Koffski 9, Prest 7.
Taylor, Victoria 10, Bob McLean, Ladysmith 4.
Shaw, Mission City 10, Jack, Victoria 9.
Paisley 9, Price 8.
Smith 9, Dewar, Chemainus 8.
Merrett 7, Hodge 4.
Robertson, Victoria 12, Willis 1.
Moore, Victoria 10, Chappell 6.
Hayhurst, Victoria 10, Bennington, Lake Cowichan 0.
Dunn, Nanaimo 9, Berkey 8.
Lunn, Nanaimo 11, Marshall, Victoria 10.
Koffski 10, Wenezenki 2.
Shaw, Mission City 12, Taylor, Victoria 3.
Dickson, Victoria 7, Smith 6.
Evans 6, R. Harper 5.
Robertson, Victoria 8, Hayhurst, Victoria 7.
Duncan 10, Bill McLean, Victoria 8.
Doman's 8, G. Harper 7.
Moore, Victoria 10, Merrett 6.
Wenezenki, Port Alberni by default over Berkey.
G. Thomson, Victoria by default over Paisley.
Moir, Victoria 10, Price 8.
Seabrook 12, Garroway, Victoria 4.
Bob McLean, Ladysmith 11, Walkey 5.
Jack, Victoria 11, Prest 8.
G. Thomson, Victoria 12, Taylor, Victoria 4.
Dewar, Chemainus 15, Willis 2.
Marshall, Victoria 9, Bennington, Lake Cowichan 5.
Beech, Victoria 10, Wise 9.
Hodge 7, Chappell 6.
Hayhurst, Victoria 6, Smith 5.
Robertson, Victoria 7, Moore, Victoria 5.
Dunn, Nanaimo 10, Schappert 2.
D. Thompson, Victoria 10, Doman's 7.
Duncan 10, Evans 5.

# Alberni A's Take First Cage Spot

VANCOUVER (CP) — Alberni Athletics moved into sole possession of first place in the inter-city basketball league Saturday night with a narrow 79-78 victory over University of B.C. Thunderbirds.

Alberni led 28-19 at the end of the first quarter and were ahead 43-29 at half-time. The home team forged ahead in the third quarter to take a 59-58 UBC lead but the Athletics, led by Doug Brinham's point-getting and pivot play of Ron Bissett, came back in the final quarter.

Brinham scored 14 points to lead the victors, while Ken Winslade of UBC was top scorer of the evening with 17.

# Judy Humber In Two Finals

Judy Humber reached two finals last night as semi-final matches were played in all divisions of the Victoria Lawn Tennis and Badminton Club tournament at the Amphion Street Hall.

Draw for today's final follows:

1.00—Wendy Williams vs. Judy Humber; Hugh Rothe vs. Mel MacKenzie.
1.45—Judy Humber vs. Diana Godfrey; G. Thomas vs. J. Cosar; A. Barloewen vs. D. McCormick.
2.30—D. Godfrey and W. Williams vs. G. Thomas and J. Cosar; B. Moffatt and J. Angus vs. A. Ross and R. Harris.
3.15—J. Humber and H. Rothe vs. W. Cox and D. McIldoon; H. Rothe vs. A. Barloewen; Turner and Meredith vs. Thomas and Cosar.
4.00—D. Godfrey and W. Williams vs. W. Cox and J. Humber; Thomas and McCormick vs. Cosar and Barloewen.
4.15—H. Rothe and M. Mackenzie vs. J. Hawthorne and A. Barloewen.

## Speaking Briefly

# Elliott Kept Home

Herb Elliott, holder of the world record for the mile, has been barred from competitions in the United States by the Victorian Amateur Athletic Association of Australia.

U.S. promoters wanted Elliott to compete at indoor meetings this month against Swedish star Dan Waern, but the Victorian association refused permission because it feels it gets nothing in the way of return tours by American athletes.

The decision came under fire from Elliott's coach, Percy Cerutty, who termed it "disgraceful that a free man can't go where he likes when he likes."

★ ★ ★

**ILSA KONRADS**, 15-year-old Australian swimming sensation, broke two world records in Sydney yesterday as she swam the 440-yard freestyle in 4.45.4—3.8 seconds better than the old record set by **Lorraine Crapp**. In the same swim, she set a record for the 400 metre freestyle, lowering by 1.8 seconds the standard approved by the International Swimming Federation . . . The North defeated the South, 26-7, in the annual Senior Bowl football game in Mobile, Ala., yesterday as **Jack Lee** of Cincinnati passed for two touchdowns to win the award as the game's most valuable player . . . Vancouver Firefighters won the Imperial Soccer Cup competition in Vancouver yesterday, downing the defending champion Vancouver Capilanos, 2-1 . . . **Paul Hendon** of Vancouver Olympic Club broke his own record yesterday in winning the B.C. winter cross-country event, covering the 4½ miles in 21 minutes, 27 seconds, 11.8 seconds better than his previous mark.

★ ★ ★

**SYLVIA WENE**, the tiny brunette from Omaha rolled a perfect 300 in the world invitational tenpin championships in Chicago last month, did it again Friday, becoming the first woman in history to post a perfect score in the United States all-star tournament . . . **Barney C. Hartman** of Ottawa became the first Canadian to win the American national skeet shooting title with a .983 average — second highest in history—in 1959 . . . Canada's touring curlers were beaten, 4½ matches to 1½, by a rink from Royal Caledonia Curling Club yesterday in Edinburgh . . . **Eric Monti** shot a par 71 yesterday and leads the $37,500 Los Angeles Open golf tournament by one stroke with a 36-hole total of 137 at the half-way mark . . . **Gary Player** retained the Transvaal Open championship with a 17-under par total of 271 for 72 holes at Johannesburg . . . **Gil Hodges** of Los Angeles Dodgers has been named winner of the **Lou Gehrig** Memorial Award as the player best typifying the spirit of the former New York Yankee star.

# Navy and Nanaimo Ignore Hockey Rules

NANAIMO—Navy and Nanaimo Clippers ignored the Olympic rules they were supposedly playing under here last night as the Sailors brawled their way to a 10-3 victory in an exhibition hockey game.

There were 23 penalties handed out in the first 52 minutes and referee Ross Valliere finally warned both managers that he would call the game if the fighting continued.

Cliff Uhren, John Morris and Neil Standley scored two goals each for Navy, and Roy Derry, Johnny Bond, John Reddin and Wayne McLeod each scored once. Red Wilgress, Don Smith and Buddy Dumont scored for the Clippers.

Substitute goalie Don Medley, subbing for the injured John Lumley for Nanaimo, was hit in the face by a puck in pre-game warmups, and had to have several stitches taken. He played the first two periods, letting in nine goals, then was replaced by Nanaimo juvenile Bob Girard.

Girard made 10 stops in the third period, allowing one goal.

## Japan Beaten By Chilliwack

**CHILLIWACK, B.C. (CP) —Japan's touring Olympic hockey team lost its usual sharp passing game and suffered their fourth straight defeat of a 16-game pre-Olympic tour, a 9-4 setback to Chilliwack of the Intermediate Pacific Coast Amateur Hockey League.**

## Hockey Scores

**AMERICAN LEAGUE**
Hershey 8, Quebec 1.
Buffalo 5, Cleveland 4.
Springfield 7, Rochester 5.
**EASTERN PROFESSIONAL**
Kingston 5, Sault Ste. Marie 4.
**OHA SENIOR A.**
Whitby 8, Bellville 4.
Kitchener-Waterloo 5, Windsor 2.
**OHA JUNIOR A**
Peterborough 5, Toronto St. Mike's 2.
St. Catharines 6, Guelph 5.
**EASTERN LEAGUE**
Johnstown 7, Charlotte 3.
Greensboro 3, Clinton, 6.
Philadelphia 2, Washington 4.
**INTERNATIONAL LEAGUE**
Indianapolis 4, Milwaukee 0.
Fort Wayne 6, St. Paul 1.
Minneapolis 6, Omaha 2.
Louisville 4, Toledo 4.
**OKANAGAN LEAGUE**
Kelowna 3, Kamloops 6.
Penticton 6, Vernon 9.
**WESTERN INTERNATIONAL**
Trail 8, Rossland 3.
**SASKATCHEWAN JUNIOR**
Flin Flon 5, Estevan 3.
Melville 3, Prince Albert 2.

# McBride Speaks Up Despite $200 Fine

Often - outspoken general manager Roy McBride of the Spokane Comets is standing behind his recent criticism of Western Hockey League referees despite a $200 fine that was levied on him yesterday by WHL president Al Leader.

"Naturally, I'm not happy with the fine but my opinion about the referees in this league hasn't changed an I'll stand behind what I said," McBride stated last night before his club met Victoria Cougars at Memorial Arena.

McBride had blasted the referees during a between-periods radio broadcast Friday as Comets lost 7-2 at Vancouver.

A guest on the same program was president Leader who said at the time McBride had left himself open to a possible fine.

McBride's main complaint was "cheap" penalties.

"I feel the referees are calling very weak penalties. Hockey is supposed to be a man's game and yet the referees are calling tripping penalties in the neutral zone," McBride said Saturday.

"No, I'm not singling out any referee. They are all the same to me — inconsistent. Our league pays roughly $30,000 a year for referees and I think that the refereeing in the WHL can stand a lot of improvement."

McBride continued, "The referees have been calling these cheap penalties early in a game and that's where they hurt the most. I don't blame the referees in particular, they are acting on orders, but it is hurting hockey."

Referee at Friday's game was Ian (Scotty) Morrison, a veteran WHL official.

Morrison was questioned about McBride's remarks before he handled Saturday's Spokane-Victoria game.

"I have heard very little of what he said. McBride has popped off about our work since he came into the league last year and all I will say is that this time he is going to have to back up his charges," said Morrison.

# Pulled-Goaltender Strategy Given Big Play in NHL

Three teams yanked their goalkeepers for sixth forwards in yesterday's three National Hockey League games, and this is what happened:

It almost worked for Chicago in Montreal but Canadiens held for a 2-1 win that increased their league lead to 11 points.

It came nowhere near working for Toronto Maple Leafs, who were lucky to lose by only one goal, 3-2, to Boston in Toronto.

It worked for Detroit in New York as Billy McNeill scored with 26 seconds left to give Wings a 3-3 tie and move them within a point of the second-place Leafs.

Goalies Glenn Hall of Chicago and Jacques Plante of Canadiens were the stars in Montreal as the two teams fired a total of 76 shots, 44 by the home club.

Hall stopped more, 42 to 31, but Plante put on the most spectacular show against a six-man Hawk attack in the final half-minute of the game.

He made diving, leaping saves of drives by Bobby Hull, Murray Balfour and Ken Wharram, then was lucky as Billy Hay confronted an open net with Plante out of position.

Montreal grabbed a 2-0 lead in the first period and just managed to hold on. Andre Pronovost sunk a short rebound at 14.28 and Jean Beliveau drove home a 20-foot blazer five minutes later for his 23rd goal of the season.

Montreal now has beaten Chicago five times and tied Hawks three times in eight games this year, and has also shut out Chicago scoring ace Bobby Hull three times in a row.

Hull fell a point behind Boston's Bronco Horvath in the scoring race, 50-49, as Horvath assisted on Johnny Bucyk's game winner at 11.10 of the third period in Toronto.

Leafs then jumped ahead 2-0 on goals by Allen Stanley, his fourth in four games, and Larry Regan. But Boston came back on scores by Guy Gendron and Burns to set the stage for Bucyk.

Toronto yanked Bower for the last 15 seconds and Bruins almost scored twice.

In New York, Terry Sawchuk left the Detroit net with 35 seconds remaining and McNeill's shot clicked only nine seconds later. Goal ruined a fine effort by Ranger goalie Lorne Worsley, who made 43 stops compared to 31 for Sawchuk.

| | P | W | L | T | F | A | Pts |
|---|---|---|---|---|---|---|---|
| Montreal | 38 | 24 | 7 | 7 | 141 | 92 | 55 |
| Toronto | 38 | 19 | 14 | 6 | 107 | 105 | 44 |
| Detroit | 39 | 17 | 13 | 9 | 105 | 102 | 43 |
| Boston | 40 | 15 | 20 | 5 | 133 | 144 | 35 |
| Chicago | 41 | 12 | 21 | 8 | 107 | 122 | 32 |
| New York | 39 | 10 | 22 | 7 | 119 | 147 | 27 |

Yesterday's scores: Chicago 1 at Montreal 2; Boston 3 at Toronto 2; Detroit 3 at New York 3.
Next games, tonight: Montreal at Chicago, Toronto at Boston, New York at Detroit.

**CHICAGO 1, MONTREAL 2**
**FIRST PERIOD**
1. Montreal, Pronovost (Harvey, Langlois) 14.28.
2. Montreal, Beliveau (Moore) 19.18.
Penalties: Beliveau 4.11, Vasko 7.34, Bonin 16.12.
**SECOND PERIOD**
Scoring: None.
Penalties: Harvey 5.45, Hay 7.03.
**THIRD PERIOD**
3. Chicago, Wharram (Sloan, St. Laurent) 7.43.
Penalties: Provost 6.38, Talbot 16.58.
Stops:

| | | | |
|---|---|---|---|
| Hall | 14 | 15 | 13—42 |
| Plante | 4 | 15 | 12—31 |

**BOSTON 3, TORONTO 2**
**FIRST PERIOD**
1. Toronto, Stanley (Harris, Mahovlich) 8.40.
Penalties: Baun 4.26, Boivin 8.25, Mahovlich 10.11 and 19.15, Gendron 19.15.
**SECOND PERIOD**
2. Toronto, Regan (Duff, Armstrong) 6.11.
3. Boston, Gendron (Mackell, Boivin) 7.20.
Penalties: Brewer (misconduct) 4.18, Flaman 8.32, Gendron 14.57.
**THIRD PERIOD**
4. Boston, Burns (Mackell) 3.54.
5. Boston, Bucyk (Stasiuk, Horvath) 11.10.
Penalties: Duff 1.21 and 17.47, Flaman 6.03.
Stops:

| | | | |
|---|---|---|---|
| Simmons | 9 | 7 | 9—25 |
| Bower | 9 | 13 | 11—33 |

**DETROIT 3, NEW YORK 3**
**FIRST PERIOD**
1. New York, Kabel (Sullivan, Gadsby) 4.02.
2. Detroit, Cullen (Pronovost, Godfrey) 15.59.
Penalties: Kabel 4.39 and 11.14.
**SECOND PERIOD**
3. New York, Popein (Prentice, Bathgate) 6.55.
4. New York, Kabel (Sullivan) 11.04.
5. Detroit, Ullman (Delvecchio, Lunde) 11.44.
Penalty: Godfrey 2.38.
**THIRD PERIOD**
6. Detroit, McNeil (Ullman) 19.34.
Penalties: None.
Stops:

| | | | |
|---|---|---|---|
| Sawchuck | 6 | 14 | 11—31 |
| Worsley | 18 | 15 | 10—43 |

# West Indian Pair In Brilliant Stand

BRIDGETOWN, Barbados (AP) — Frank Worrell and Garfield Sobers pulled the West Indies out of the shadow of defeat in the first cricket test match against England with two of the best all-round innings seen at Kennington Oval.

Sobers and Worrell went through the England bowling again and again on this fourth day of the six-day test.

They scored their first 50 in 86 minutes, 100 in 151 minutes, and 150 in 212 minutes.

Rain five minutes before the official tea break chased the players inside with the score at 261 for three.

## When to Fish or Hunt SOLUNAR TABLES by John Alden Knight

According to Solunar Tables calculated for this area, the best times for fishing and hunting for today and next week will be as follows (Times shown are Pacific Standard Time):

| A.M. Minor | A.M. Major | P.M. Minor | P.M. Major |
|---|---|---|---|
| TODAY | | | |
| 2.40 | 8.50 | 3.00 | 9.15 |
| MONDAY | | | |
| 3.30 | 9.40 | 3.50 | 10.05 |
| TUESDAY | | | |
| 4.20 | 10.30 | 4.40 | 11.00 |
| WEDNESDAY | | | |
| 5.10 | 11.20 | 5.30 | 11.40 |
| THURSDAY | | | |
| 6.55 | — | 6.15 | 12.05 |
| FRIDAY | | | |
| 6.45 | 12.30 | 7.00 | 12.50 |
| SATURDAY | | | |
| 7.30 | 1.15 | 7.45 | 1.35 |
| SUNDAY | | | |
| 8.15 | 2.00 | 8.30 | 2.20 |
| MONDAY, JAN. 18 | | | |
| 9.00 | 2.45 | 9.15 | 3.05 |
| TUESDAY, JAN. 19 | | | |
| 9.40 | 3.25 | 10.00 | 3.50 |

Major solunar periods, lasting 1½ to 2 hours, dark type.
Minor periods, shorter in duration, light type.

# Home Debut Big Success

Minneapolis Lakers made the home debut of new coach Jim Pollard a resounding success last night, crushing Cincinnati, 121-91 to break a five-game losing streak.

A crowd of 5,108 watched Elgin Baylor score 28 points to lead Lakers. Jack Twyman of Cincinnati, the National Basketball Association's leading scorer, who boasted a 32-point average, scored 24 points.

At Detroit, Bob Cousy scored 26 points to spark Boston Celtics to a 126-103 victory over Detroit Pistons.

Latest test results...
Belvedere
FILTERS BEST
See the January issue of CONSUMER REPORTS for the latest independent test results.

# Non-Leaguers Stun Ipswich

LONDON (Reuters) — Non-league Peterborough United came from behind twice Saturday to stun second division Ipswich 3-2 in the third round of the English Football Association Cup competition.

★ ★ ★

It was no fluke win for the Peterborough team that has built up a giant-killing reputation in years of cup play. For most of the second half, it had only 10 men in action after left back Ted Walker was injured.

The Peterborough victory was the feature of the day as 350,000 fans turned out to see teams, big and small, battle for the right to advance to another cup round and the hope of reaching the finals in May.

Non-league Bath City was eliminated 1-0 by second division Brighton. Bath and Peterborough were the only non-league clubs to reach Saturday's round.

**OTHER UPSETS**

In other surprise results, four first division clubs lost to teams in lower leagues: Manchester City was swamped 5-1 by Third Division Southampton; Everton lost 3-0 to Third Division Bradford City; Birmingham City lost 2-1 to Fourth Division Waterford; and Leeds United was beaten 2-1 by Second Division leaders, Aston Villa.

Peterborough played smooth, attractive football despite Walker's injury and the fact it trailed most of the game.

Centre Forward Jack Rayner scored to tie the count 1-1 at half-time and inside right Denis Emery got both second-half goals. For years Peterborough has tried to crash English League ranks but every year the league's directors turn thumbs down on its application.

## Results

**FOOTBALL ASSOCIATION CUP (Third Round)**

Bath City 0, Brighton 1.
Bournemouth 1, York City 0.
Bradford City 3, Everton 0.
Bury 1, Bolton 1.
Cardiff 0, Port Vale 2.
Exeter 1, Luton 2.
Fulham 3, Hull City 0.
Gillingham 1, Swansea 4.
Huddersfield 1, West Ham 1.
Ipswich 2, Peterborough 3.
Lincoln 1, Burnley 1.
Notts Forest 1, Reading 0.
Rotherham 2, Arsenal 2.
Watford 2, Birmingham 1.
Aston Villa 2, Leeds 1.
Blackpool 3, Mansfield 0.
Bristol City 2, Charlton 3.
Bristol Rovers 0, Doncaster 0.
Chelsea 5, Bradford 1.
Crewe Alexandra 2, Workington 0.
Derby 2, Manchester United 4.
Liverpool 2, Leyton Orient 1.
Manchester City 1, Southampton 5.
Newcastle 2, Wolverhampton 2.
Newport 0, Tottenham 4.
Scunthorpe 1, Crystal Palace 0.
Sheffield Wed. 2, Middlesbrough 1.
Sheffield United 3, Portsmouth 0.
Stoke 1, Preston 1.
Sunderland 1, Blackburn 1.
West Bromwich 3, Plymouth 2.
Wrexham 1, Leicester 2.

**ENGLISH LEAGUE**

**THIRD DIVISION**

Accrington 2, Barnsley 1.
Chesterfield 1, Colchester 1.
Halifax 0, Norwich 1.
Swindon 0, Brentford 0.

**FOURTH DIVISION**

Aldershot 0, Rochdale 0.
Barrow 2, Oldham 0.
Gateshead 2, Stockport 1.
Millwall 1, Walsall 1.
Southport 1, Notts County 2.
Torquay 3, Hartlepools 0.

**FRIENDLY MATCHES**

Darlington 5, Stenhousemuir 2.
Northampton 2, Shrewsbury 1.
Queen's P.R. 2, Southend Utd. 2.

**SCOTTISH LEAGUE**

**FIRST DIVISION**

Airdrieonians 2, Arbroath 1.
Ayr United 2, Rangers 4.
Celtic 1, Raith Rovers 1.
Dundee 2 Clyde 0.
Dunfermline 2, Hearts 2.
Partick Thistle 1, Aberdeen 0.
St. Mirren 5, Motherwell 1.
Stirling Albion 0, Kilmarnock 1.

**SECOND DIVISION**

Berwick 0, Dumbarton 0.
Brechin 1, Falkirk 0.
East Fife 4, Albion 1.
East Stirling 2, Montrose 3.
Forfar 4, Alloa 0.
Hamilton 2, Cowdenbeath 0.
Queen's Park 2, Morton 0.
St. Johnstone 2, Queen of South 1.
Stranraer 0, Dundee United 3.

**IRISH LEAGUE**

Ards 2, Portadown 0.
Ballymena 5, Glentoran 3.
Cliftonville 1, Coleraine 0.
Distillery 0, Bangor 0.
Glenavon 2, Derry City 4.
Linfield 1, Crusaders 1.

**REMEMBER?**

NEW YORK (UPI)—Johnny Podres pitched the Brooklyn Dodgers to the only world championship in their history when he beat the New York Yankees, 2-0, in the seventh game of the 1955 World Series at Yankee Stadium.

*Rugged Action in Soccer*

Rough, tough infighting like this exchange marked Gorge Hotel's 3-1 win over Kickers in the Jackson Cup soccer semi-final yesterday at Athletic Park. Shown from left are Kickers' goalie Leo Eisler, Willi Voht of Kickers, Don Hendry of Gorge, Helmut Schemitsch of Kickers and Don McGhee of Gorge, with Dick Nellestijn of Kickers and Gorge's Harold Holroyd barely visible in background. —(Colonist photo.)

# Gorge Cup Finalists After Rugged Win

Kickers lived up to their nickname Saturday afternoon at Royal Athletic Park where soccer was an added feature as Gorge Hotel scored a brawling 3-1 win and advanced to the Jackson Cup final. They play Brodies next Saturday in the final.

A shivering crowd of 450 watched referee Ray Hulett struggle to keep things under control by sending three players off the field as tempers ran at a season's high.

A late first-half incident involving Kickers' aggressive John Ponekker and Gorge Hotel's centre-forward Bill Abbott came within a whisker of triggering a battle between the clubs. It also set the stage for an explosive second half that kept Hulett and his linesmen busy.

Most of the soccer was played in the opening 30 minutes.

All the scoring was done in that time with Gorge Hotel jumping to a 3-0 lead on the strength of two brilliant goals by ill-fated Abbott. Ian Holroyd had scored the winners' opening goal on a penalty-kick in the first minute of play.

**LONE GOAL**

Helmut Schemetsch finished off a fine play with winger Otto Petrovanski for Kickers' lone goal at 28 minutes.

The fireworks began approximately five minutes later when Abbott fell under a crushing check from Ponekker.

Abbott struggled to his feet and was heading back towards his own end of the field when fullback Ponekker, directly behind the Gorge player, apparently kicked Abbott in the side of the leg.

Down went Abbott. Players from both teams swarmed to the area and only the work of referee Hulett prevented a brawl.

**LONG PROTEST**

Hulett restored order and sent both players off the field. Abbott's being sent, or rather carried off, brought immediate protest from Gorge Hotel and it was another 10 minutes before play resumed.

It is not known whether Abbott will be able to play in next Saturday's final against Brodies.

Meanwhile, Victoria and District League play resumes today with four games. Evcoes play Canadian Scottish at Beacon Hill Park; Navy hosts Saanich Thistles at HMCS Naden; Brodies tackle Esquimalt at Reynolds Road Park and Heaneys meet Ladysmith United at Heywood Avenue Park.

All games begin at 2 p.m.

# Whites Repeat Fast Start; Crusaders Blank Barbarians

Oak Bay Whites got off to another hot start yesterday as Victoria Rugby Union teams began play in their new two-division setup.

Whites, who won four straight in the one-division league last fall before slumping to third place, whipped Oak Bay Reds 28-0 at Carnarvon Park as Dennis Hoyle scored three tries and Don Burgess added four converts.

Mike Nightingale and Al Pollard aso scored tries, and Bob Weinberg kicked a convert to complete Whites' attack.

In another first-division tussle, James Bay Crusaders blanked James Bay Barbarians 6-0 at Macdonald Park, Pat Mason scoring a try and George Wilson kicking a penalty goal, both in the final four minutes.

Second-division activity began with an exhibition at Macdonald in which Royal Roads edged Victoria College Bs 10-9.

Glen Allen and Bob Amaral scored tries for Roads with Wayne Hutchinson converting both. Brian Ralph, Colin Ross and Frank Bridges got tries for College.

This week's games will be announced Wednesday.

**NEVER TOO OLD**

MINNEAPOLIS (UPI) — W. W. (Pudge) Heffelfinger, Yale's All-America guard of the 1880's, played nine minutes of a benefit football game back in 1930 when he was 63 years old.

# *Just One Shot For PO Victory*

Last-place Post Office, buried deep in the cellar of Victoria minor soccer's fifth division, managed only one shot on goal against Majestic Eagles yesterday—but it was enough to win, 1-0.

Tony Roberts scored on a first-half breakaway as Post Office got its first win after nine losses and a tie, and did it with only nine players for the entire game. Majestic Eagles, at full strength with 11, now has won four and lost seven and are in fourth place in the seven-team division.

Oak Bay Optimists of the fourth division tied Esquimalt Lions for first place by beating Lions 3-1.

Results and scorers:

**DIVISION VII**

Esquimalt Legion, Duane Noyes, total 1; Britannia Legion 0.
Majestic Royals, Billy Smith 2, total 2; Majestic As 0.
ANAF Vets, David Graas, Peter Lawrie, total 2; Oak Bay Optimists 0.
Evening Optimists, John Leier 5, Brian Paul, John Pennington, total 7; Deep Cove 0.
Gorgeway vs. Heywood, postponed, ground conditions.

**DIVISION VI**

Victoria Optimists, Curt Clarke, Adrian Haut, total 2; Esquimalt Athletic Club 0.
Saanich Employees, Jim Nott 2, total 2; Gyros 0.
Lansdowne Eagles, John Wilson 3, Ron Muir 2, Ray Cooper 2, total 7; Deep Cove 0.
Central Comets, Alf Williams 2, Buck Chow, Morris Wong, total 4; Langford and District Lions 0.

**DIVISION V**

Post Office, Tony Roberts, total 1; Majestic Eagles 0.
Esquimalt Legion, Brian McIntyre 4, Robbie Ross 2, total 6; Windsor, David Perry, total 1.
Evening Optimists, Wayne Cannon, Doug Hill, total 2; Oak Bay Optimists, Don McKay, total 1.

**DIVISION IV**

McNutts, Ken Robertson 4, Gerry Rainer, Les Archer, Bob Viggers, total 7; Reynolds Eagles 0.
Hampton Eagles, Dan Evans 2, Barry Robbins 2, Tom Agrey, Ken Campbell, Bob Pierce, Jerry Barnes, total 8; Langford PE 91, Mike Patenaude, Michael Shop, total 2.
Oak Bay Optimists, Monty Fulton, Bob Moffatt, Bruce McConnan, total 3; Esquimalt Lions, Peter Herold, total 1.
Lansdowne Thistles at Salt Spring Island Legion, postponed, ground conditions.

**NOW BATTING . . .**

CINCINNATI (UPI) —Outfielder Pete Whisenant of the Cincinnati Reds was the first major leaguer to pinch hit for Stan Musial. It was in 1955 when Whisenant was with the St. Louis Cardinals.

# Vikings Trip Jayvees In Cage Exhibition

VANCOUVER—In as thrilling a finish as any basketball fan could ask, Victoria College Vikings upset UBC Jayvees 50-49 in an exhibition game at the UBC gymnasium last night.

A five-point Victoria lead had been slashed to 50-49 when Darryl Lorimer, Vikings' high point man with 13, fouled out with four seconds left. A Jayvee had a one-and-one chance to tie or win but missed the first foul shot and Vikings held on to the rebound.

Jayvees had beaten the senior A Vancouver Clover leafs by 10 points the night before.

Tom Wyatt added 12 points for Victoria while Mike Potkonjack of UBC led both clubs with 17. Former Victorian Tom English, a Jayvee regular, was held to three points.

Lineups and scorers:

Victoria College—Dave Black 6, Tom Wyatt 12, Dave Nelson 9, Barry Sadler, Darryl Lorimer 13, Jim Wilson 3, Fred Wright 2, Robin Barnes 2, Ellery Littleton 4, Angus Mitchell 1; total 50.

UBC Jayvees—Tom Hutton, Bill McDonald 4, Mike Potkonjack 17, John McLean, Roger McKay, Dave Osborne 12, Bob Berze 7, Court Brousson 2, Tom English 3, Dave McCallum 2, Dennis Morehead 2, Carl Farenholtz; total 49.

# *Maroons Second In Peewee Play*

| | P | W | L | T | F | A | Pts. |
|---|---|---|---|---|---|---|---|
| Bombers | 12 | 9 | 1 | 2 | 52 | 13 | 20 |
| Maroons | 12 | 8 | 3 | 1 | 45 | 23 | 17 |
| Royals | 12 | 7 | 3 | 2 | 42 | 34 | 16 |
| Flyers | 12 | 4 | 6 | 2 | 27 | 40 | 10 |
| Capitals | 12 | 2 | 8 | 2 | 25 | 56 | 6 |
| Senators | 12 | 1 | 10 | 1 | 16 | 41 | 3 |

Maroons took second place in the peewee division of Victoria minor hockey, jumping past Royals with a 3-1 victory over the latter.

First-place bombers, meantime, stretched their lead to three points, blanking Senators, 4-0. Flyers and Capitals tied 2-2 in the other game.

Tom Thumb results were Red Wings 1, Maple Leafs 0; Bruins 2, Canadiens 1.

Minor hockey takes this week off, resuming Jan. 18.

# Santa Anita Race Results

**SATURDAY RESULTS**

First Race—$4,000, claiming, four-year-olds and up, California-bred, six furlongs:
Over High (Leeling) $14.60 $5.60 $4.80
Regally Yours (Shoemaker) 3.60 3.60
Heel Flame (Neves) 9.40
Also ran—Howdy Rich, Malcolm G., Apocalypse, Fishers Cove, Magician, Dixies' Darling, Blue Hue. Time: 1.11.

Second Race—$4,000, claiming, four-year-olds and up, California-bred, six furlongs:
Count Indigo (Shoemaker) $7.40 $5.00 $3.60
Marty Obbink (Lanoway) 6.80 5.20
Great America (Mundorf) 5.80
Also ran—Brighter Days, Shape Burner, Fini Guerre, Green Top, Hindu Sky, Mis California, Pops Lilly. Time: 1.11 2-5.

Third Race—$4,500, claiming, four-year-olds and up, six furlongs:
Tiger Taylor (Boland $8.00 $4.00 $2.80
Sargon (Longden) 4.40
Alacran (Lanoway) 3.00
Also ran — Assigned Risk, Bokaris, Blue Frank, Mobilize, Lucky Nixon. Time: 1.10 4-5.

Fourth Race—$4,500, claiming, four-year-olds and up, six furlongs:
Dan Rose (Taniguchi) $5.40 $3.40 $3.20
Ambolero (Pierce) 6.00 4.20
Honey Pie (Burns) 6.80
Also ran—Premio, Anchois Grille, Running Wolf, Tango's Flash, Chio-Bo-Dale, F-Villon, Selling Fast, Act Now. Time: 1.11.

Fifth Race—$6,000, classified allowances, four-year-olds and up, about six and one-half furlongs on turf: Tramore II (I. Valenzuela) $14.80 $7.40 $4.40
Hit The Trail (Longden) 4.80 3.00
Sir Ruler (Ycaza) 3.80
Also ran—Lotsoloot, Arnica, Precious Hoard, Randwick II, Salaam III, Roy-aumont, Kingdom, Whiz Bam, Andrew Alan. Time: 1.15 2-5.

Sixth Race—$10,000, classified allowances, four-year-olds and up, one and one-sixteenth mile: King O' Turf (A. Valenzuela) $47.80 $13.00 $5.60
How Now (Harmatz) 3.60 2.60
Courtier (Ycaza) 3.00
Also ran — Castlestone, Banyan II, Lightning Jack, Lookout Point, Furvan. Time: 1.41 4-5.

Seventh Race—$50,000, added handicap, three-year-olds and up, seven furlongs:
Clandestine (Ycaza) $16.80 $6.60 $6.00
A—Ole Fols (I. Valenzuela) 4.60 4.20
A-Finnegan (Boland) 4.20
Also ran—Eddie Schmidt, Fleet Nasrullah, Tomy Lee. A—McCarthy entry. Time: 1.21 4-5.

Eighth Race—$5,000, four-year-olds and up, optional claiming, one and one-eighth miles: Land of Hope (Shoemaker) $14.80 $8.60 $6.40
Wear and Tear (Taniguchi) 7.40 5.00
Flying South (Neves) 5.80
Also ran—Usaberry, Amblingorix, St. Vincent, Nite Shift, Soborne. Time: 1.50.

# New Coho Ferry To Carry Skiers

Skiing, with an international flavor, is the aim of the Victoria Snow Birds ski club. They hope to achieve that end by using the new Mv Coho, Black Ball Freight Inc.'s new ferry now running daily between Port Angeles and Victoria.

About 37 interested parties telephoned Andy Dery yesterday in response to an advertisment in the Colonist. The ad outlined next weekend's trip to Hurricane Ridge, 20 miles up in the Olympic mountains from Port Angeles.

Dery expects that 40 or 50 city and Island skiers will take advantage of the excursion. If successful, the excursions will be continued on a monthly basis and, looking to the future, Dery predicts that similar excursions to Mt. Baker may be arranged when the provincial government ferry service begins between Swartz Bay and the Tsawwassen Beach on the mainland.

## Wendy Cox Scores Four

Wendy Cox scored four goals Saturday afternoon at Victoria High School to spark Mariners to a 5-3 Victoria Ladies' Grass-Hockey League win over Greyhounds. Other Mariners goal was scored by Hazel Ravenhill.

A second game at Central Junior High saw Zana Thompson score twice in leading Victoria College "B" to a 3-2 win over Grasshoppers. Jean Douglas and Shirley Anderson scored for Grasshoppers.

## France Wins Over Scotland

EDINBURGH (AP)—France grabbed a thrilling 13-11 victory over Scotland Saturday in the first match of the season of the five-nation rugby union international tournament.


There's something SPECIAL about Seagram's SPECIAL OLD

Try it—and taste its SPECIAL flavour

This advertisement is not published or displayed by the Liquor Control Board or by the Government of British Columbia.

CAMERA INSURANCE
Terms to Suit Your Budget
Consult
A. BERNARD & CO. LTD.
629 FORT STREET

TUX RENTALS
CEC FLETCHER'S MEN'S SHOP LTD.
755 YATES

McCALL BROS
The Floral Funeral Chapel
SEE and HEAR "MUSIC TO REMEMBER"
Featuring JOHN DUNBAR
CHEK-TV CHANNEL 6 5.45 p.m. Sunday

1824-32 STORE ST.
Capital's the Place to SAVE on STRUCTURAL STEEL . . . ANGLE IRON and PLATE
Cut to any size . . . fitted and welded if you wish.
NUTS, BOLTS, ROD, STEEL CABLE
★ ALSO Carley Floats, Anchors, Chain, Belting, Hose
Guaranteed to please or your money back
Open 8 a.m. to 5 p.m. Monday through Saturday
Lots of free, easy parking
Phone EV 5-9703
Pay Less CAPITAL IRON & METALS LTD. — 1832 Store St.

as low as $1.00 and $1.00 DOWN A WEEK
FOR QUALITY GOODYEAR RETREADS

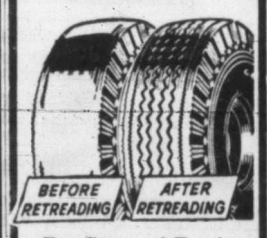


For Cars and Trucks
We do them fast and economically, using only Goodyear factory-approved methods and materials.
Also as low as $1.00 Down—$1.00 a Week on Brand New Goodyear Tires, ALL SIZES. BEST TRADE-IN on your recappable old tires!
GOODYEAR TIRES
VICTORIA TIRE LTD.
Government at Herald
EV 2-6184

Career soldiers training IN CANADA

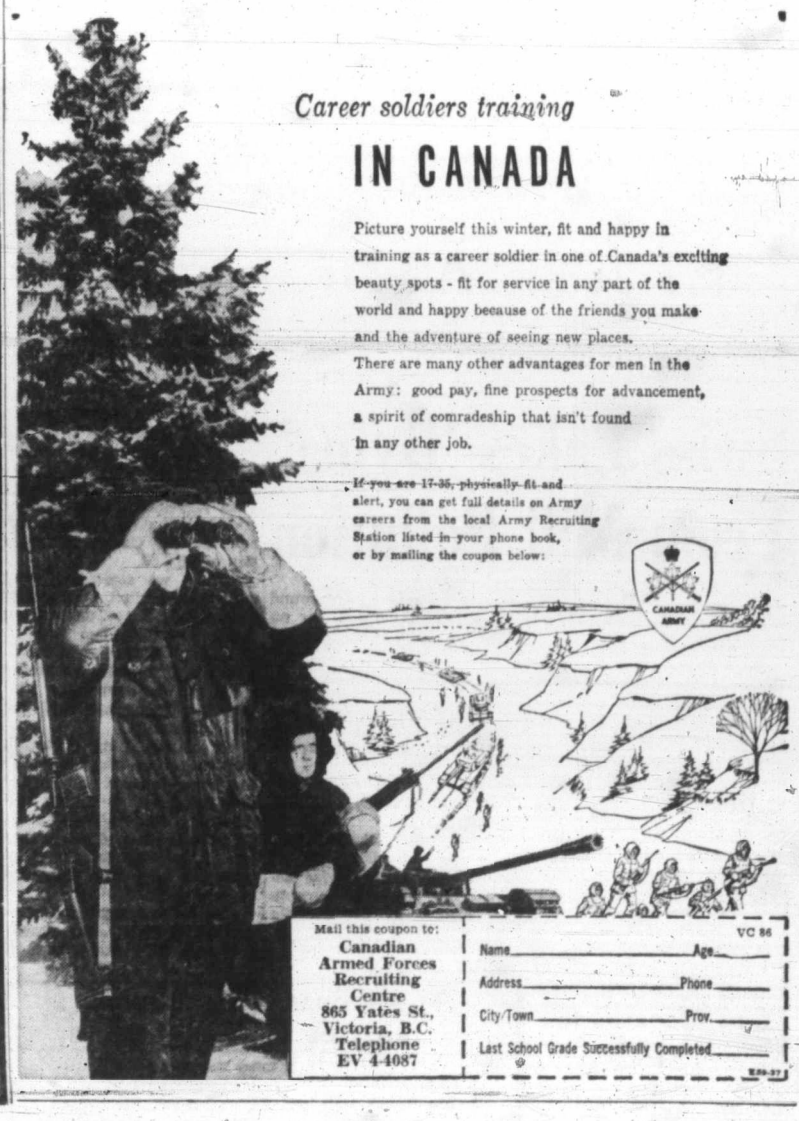

Picture yourself this winter, fit and happy in training as a career soldier in one of Canada's exciting beauty spots - fit for service in any part of the world and happy because of the friends you make and the adventure of seeing new places.
There are many other advantages for men in the Army: good pay, fine prospects for advancement, a spirit of comradeship that isn't found in any other job.
If you are 17-35, physically fit and alert, you can get full details on Army careers from the local Army Recruiting Station listed in your phone book, or by mailing the coupon below:
CANADIAN ARMY
Mail this coupon to: Canadian Armed Forces Recruiting Centre 865 Yates St., Victoria, B.C. Telephone EV 4-4087
VC 86
Name ____ Age ____
Address ____ Phone ____
City/Town ____ Prov. ____
Last School Grade Successfully Completed ____

LAUREN BACALL
. . . out of past

★ ★ ★

# 'Shaking Dice' For Life

NEW YORK (AP) — Miss Lauren Bacall is revelling in a wonderful freeedom.

She feels she has found a new life and "I'm not frantic anymore.

"I'm not looking for a husband. I'm not looking for anything but the day-to-day pleasure of doing what I want and of being with amenable people."

**SINUOUS LADY**

The sinuous lady with the smoky eyes is currently making her first stellar appearance in the comedy "Goodbye Charlie."

"It's a gamble," the 35-year-old star remarks, "but I'd rather shake up the dice for a whole life than for a hundred dollars."

The trip to the White Way began a year ago, after a long period of despondency for Miss Bacall following the death of her husband, Humphrey Bogart, in January, 1957.

**PAID FOR IT**

"People pay—at least most of them do, I guess—for the good things in their life," she says. "I was terribly lucky and I had a wonderful life for 15 years And I paid for it for three years."

In Spain, producer Leland Hayward and author George Axelrod showed her the script of "Goodbye Charlie."

"I had been terrified about doing a stage play, but before I read the script, I had a hunch I would do this one."

# Bright Spots in Fuzz

## Or, Night the Corpse Crawled Away on 'Climax'

By RON POULTON

★ ★ ★

Actor Alan King was talking the other day about this "artificial division of time" which makes man mount a swizzle stick every Dec. 31 and emerge, blinking into the dawn of a brand new year with the vague realization that he has lost something along the way. Usually it's his head.

Now, while the shouting and the tumult dies and the bell captains and the wing dings depart, you can cock an ear to the winds of broadcasting and hear low amens for the past and grim omens for the future.

### Poor Memory

A lot of people have had their say about what the last decade of television meant to we, the people. Te me it is largely a blur, thanks to a poor memory.

Being of a charitable nature (today, I am not inclined to list the worst features of TV during the Fuzzy Fifties. Let us, rather, look on the bright side even if it hurts our eyes.

### Best Hours

Of all the hours I've spent with thee, dear cathode tube, the best were those which featured Sid Caesar and Jackie Gleason, Ed Murrow and See It Now, McCarthy and the Army, Under Milkwood and Voice of Firestone, Mary Martin, Victor Borge, Harry Belafonte, Fred Astaire and the corpse who got up on a Climax play in full view of the camera and slowly crawled away.

In more recent times certain other delicious events occurred. Not the least of these was the sight of all the bent beaks left in the wake of the quiz scandals. And the spectacle of Ralph Edwards coping with Lowell Thomas.

### Flaps Down

Edwards zooméd in on Thomas, flaps down for a landing, one night last September at a New York sportsmen's dinner. "Lowell Thomas," he cooed, "This Is Your Life!" Thomas fixed him with a wintry look and tried, for the next half hour, to divorce himself from the whole smarmy affair.

SID CAESAR
. . . also rigged quizzes

RALPH EDWARDS
. . . and Lowell Thomas

But enough of the past.

### Go Ahead

I was gladdened to see the CBC go ahead with the airing of a play called "Shadow of a Pale Horse."

I was also saddened by the thought that a sponsor would withdraw its support for a play which, to any adult viewer, must surely have contained no more shock than a Daffy Duck cartoon.

### Without Ads

"Shadow of a Pale Horse" was broadcast without commercials because General Motors pulled out. "This drama has a hanging scene that, to put it mildly, is just too realistic for the kind of program we want to sponsor," a company spokesman said.

The hanging scene proved to be an integral part of the plot, played with a complete absence of cheap sensationalism and no attempt at sadism for sadism's sake.

### Muddled

The play, itself, was not the best of a series by any means. The playwright muddled the motivations of the actors beyond belief. But they and the producer worked well with the plot they were given. And it wound up being a new and interesting indictment against the practice of capital punishment.

And if the sight of a condemned man standing on a wagon with a noose around his neck, followed by camera studies of spectators' expressions, followed again by a pair of dangling boots, is too realistic for intelligent viewers then let's turn all TV back to drawing room comedies and The Three Stooges.

### It's Boring

If you think by this that I am advocating more violence on TV, you do not follow me and you didn't see "Shadow of A Pale Horse." Video violence merely bores me. But violence was not the point and purpose of this play.

**How to Poach a Fish**

Using an armchair as a grassy slope and a golf club as a fishing rod, Rev. Angus Cameron of Lundavra demonstrates poaching fish to James Badcock, who is 90, and Linda Woodward. The three are rehearsing scene from "Quiet Weekend," which the newly-formed St. Matthias Little Theatre Society will present Jan. 14.

# Bolshoi Star Turns 50

**MOSCOW (AP) — Galina Ulanova, tiny dancing star of the Bolshoi ballet, officially turned 50 Friday.**

# Wassailers Add Bowl To Rites

MINEHEAD, England (AP) —Somerset's ancient wassail ceremony has been altered this year to include a silver bowl especially flown over from the American apple growers of the Yakima Valley.

On Jan. 18 the villagers, led by the "wassail men," will march up to the apple orchards, singing and drinking cider to scare evil spirits out of the apple trees.

This year, for the first time, the men will drink from the American wassail bowl as they weave the spell around the trees.

Carhampton and Yakima Valley apple growers have been closely associated for two years, since the British villagers passed on the ritual to the Americans.

*It Can Be Avoided, Says Thurber*

# Infection Half-Century Ago Led to Blinding of Humorist

(Blind humorist James Thurber tells how he lost his sight and how you can keep yours.)

By JAMES THURBER

I lost my left eye as a result of an accident when I was seven, and 35 years later I began developing a cataract in the other eye.

The removal of the average cataract is simple for a skilled surgeon. One of the greatest of them told me, "It is as easy for us as clipping a fingernail or tying a shoelace." The operation is successful more than 99 per cent of the time.

In the New York hospital where my cataract was removed in 1940, only three patients out of 2,500 failed to recover the vision they had had.

★ ★ ★

I was one of the three because my cataract had formed in an eye that had taken a terrible beating in 1902 from a dread infection called sympathetic ophthalmia.

Neglect of eye injuries or eye troubles of any kind is perhaps the major cause of blindness today. If my own left eye had been removed in time it is likely that I would have nomal vision in the other eye today.

The first rule is this: If anything at all happens to your eye, you should see a reputable doctor at once. One of the commonest accidents is to cut the cornea, or transparent covering of the eyeball, with the edge of a handkerchief or even the edge of a facial tissue. The pain is sharp but usually goes away in a matter of seconds. Nevertheless it would be wise to let an eye doctor look at the eye.

★ ★ ★

Anybody who thinks eye drops of any kind will cure cataract is a danger to himself and to the community. Thousands of people have spread the false news that cataract can be cured by ordinary citric acid.

Deluded people all over the world have written me about fake "cures" for cataract and for all other eye conditions. I have not only been told to use orange juice, but to rub my spine with a billiard ball; to put a hot flatiron against my temple; to watch jumping beans; to swallow the scrapings of church bells, and even to become emotionally involved with an Apache princess.

★ ★ ★

The normal human eye is not fragile but one of the strongest organs of the body. Now and then a beating, or fall, or other accident may cause a detachment of the retina, or segment of the retina. This is a condition that cannot and must not be neglected.

Although the five operations I underwent were performed just 20 years ago, a distinguished eye doctor told me, "Compared to recent, or post-war, improvement in knowledge and technique of eye operations, you were practically operated on in the dark ages."

Many people are terrified of eye operations, but they should not be. First of all, do not delay and then consult your physician and obtain the name of a reputable eye surgeon.

★ ★ ★

The human eye undergoes a change, usually in the forties, sometimes earlier and sometimes later, and reading glasses become a necessity. He should then again go to a reputable eye doctor for the proper prescription, and not pick up a pair of glasses in a store or try to use the spectacles of his late father or uncle.

# Peninsula About To Sink?

**Reports of ferry services all congregating at the north end of the Saanich Peninsula brought out the old joke used in Britain during the war-time supply buildup in 1944.**

**Then they used to say: "If we don't get off this island soon we'll sink." Now, in North Saanich, they are saying: "If all the ferries happen to land at the same time on the end of the peninsula it will sink."**

JEAN DALRYMPLE
. . . agent, producer

★ ★ ★

# Films Beating Path To Miss Dalrymple

By SHEILAH GRAHAM

HOLLYWOOD—I wondered when it would happen: the day Hollywood would beat a path to the door of New York's competent producer, attractive Jean Dalrymple.

Two major studios are currently competing for Miss Dalrymple's services, plus several assorted television networks, the cumulative result of Jean's successful producing career and recent televised "Play of the Week," starring players of the calibre of Helen Hayes and Claude Dauphin.

I honestly believe there is nothing she cannot do, from cooking a 10-course Cordon Bleu dinner, to extracting a total of $10,000,000 from 10 millionaires to subsidize New York's City Centre.

"How do you get top stars to work at the city centre for scale?" I asked Jean, during one of her exquisitely cooked dinners at her Danbury, Conn., farm. Stars of the stature of Miss Hayes, Charlton Heston and Jose Ferrer willingly appear at City Centre for scale pay of $103.63.

"When we started, it was $65," Jean smiled. "I just ask them and keep on asking them, and tell them what a wonderful time they'll have. I think it's good for their souls to do something like this for themselves and for the community.

"Of course, I must always rely on people who believe in the living theatre. It's harder now because they can go into television, and do their favorite roles. I have to get in faster. I know what their favorite roles are and what they are longing to do.

'I'm turning more to musicals which give young people a chance to make a reputation."

During Miss Dalrymple's career as a top press agent—and she still is for her own projects—she handled Grace Moore, a very temperamental artist.

Jose Iturbi is another client. She has been the famed pianist's personal manager for many years. "I remember the time I was in a plane crash with Jose. Our plane crashed in the Bay of Trinidad. First AP reports had everyone dead. But I phoned my father; then the headlines changed to 'Iturbi and Aide Safe.' My father cabled 'wonderful publicity, do it again on the way home.' "

*Safety Measure*

# Divers Wearing Riot of Colors

VANCOUVER (CP) — Pink, yellow and red are the latest in underwater fashions for safety-conscious skindivers.

The British Columbia Safety Council has launched a campaign to have the province's 10,000 skindivers wear the eye-catching colors, mainly to save their own skins.

Divers in grey rubber suits have been shot at for seals and lung tank divers have been mistaken by underwater companions for baby whales. In the United States some have been mistaken for blue sharks and hit with divers' spear guns.

Four manufacturers of skin-diving suits here have been using colored rubber for eight months now.

Gino Gemma, who operates a divers' supply firm and represents the B.C. Skin Diving Council on the safety council, was once shot at when mistaken for a seal.

"The bullet whistled over my back and went ge-plunk in the water," he said.

The suits cost from $60 to $75 and although they are easier to fit than a tweed outfit, most are made-to-measure. They are made out of pieces of rubber which are glued together.

The idea of using colored rubber came in just about a year ago after a diver painted yellow strips on his suit. Companions said he once would have drowned under 100 feet of water if they had not spotted the yellow strips.

Some fear flashy colors are more apt to attract such dangerous fish as sharks, but there is little danger of that in northern waters.

*Too Late for Remedy?*

# Swiss Lakes 'Dying' From Mill Pollution

GENEVA (Reuters)—Many of Switzerland's beautiful lakes are "sick."

Some of them are even said to be "dying," and scientists fear that the steps taken so far for their protection may prove to be too late.

The cause is the ever-increasing pollution of the water by factories which pour their refuse and waste into the lakes and rivers. The pollution can be offset only by setting up costly cleaning stations. But, say hydro-biologists, unless the problem is tackled soon the damage will be done and some lakes may die.

Lakes have a life span of between 60,000 and 70,000 years, according to the hydro-biologists, and exhibit many human characteristics.

They are born, they live and breathe, they grow old and then die. A lake "breathes" through the oxygen in the waters. Scientists have found that at given periods, for no apparent reason, the waters at the surface are suddenly drawn down into the depths.

This circulation of the water keeps vegetation on the bottom from dying as well as benefitting the fish life in the lake.

Today, this equilibrium has been upset in many of Switzerland's lakes.

The beautiful Lake of Morat, in western Switzerland, on whose shores the Swiss defeated the powerful Burgundian armies of Charles the Bold in 1476, is one which already has been classified as polluted or "dying."


ST. MATTHIAS LITTLE THEATRE
presents
"QUIET WEEKEND"
A Comedy by Esther McCracken
JAN. 14-15-16 ADMISSION 50c
In the Parish Hall, cor. Richmond and Richardson
Doors open 7.30 p.m. Curtain 8.15 p.m.

Evening Division
OFFERING UNIVERSITY COURSES IN VICTORIA
New Spring Courses
COMMENCING JANUARY 12, 1960
FREE-LANCE JOURNALISM
How To Write for Money
Instructor: DOUGLAS LEECHMAN, Ph.D. (Ottawa) F.R.C.S., Author and Lecturer.
TRAVEL IN EUROPE
Instructors: MISS GWLADYS V. DOWNES, M.A. (U.B.C.) Docteur de l'Universite de Paris.
MRS. O. PHOEBE NOBLE, B.A. (U.B.C.)
TECHNICAL AND SCIENTIFIC RUSSIAN
Instructor: JOHN B. WOOD, M.A. (Cantab.) Instructor in Russian, Victoria College.
PLANT SCIENCE OF TODAY
Instructor: ADAM F. SZCZAWINSKI, M.A. (Lwow-Poland), Ph.D. (U.B.C.)
FILM ASPECTS OF CANADA
Looking at Canada through Film and Discussion
Co-ordinator: D. E. BUCHANAN, National Film Board Representative, Vancouver Island.
LECTURES FOR PUBLIC HEALTH NURSES
Instructor: IAN S. KENNING, B.Sc., M.D., C.M.
PAINT MERCHANDISING
Sponsored by the B.C. Paint Club
PICTORIAL PHOTOGRAPHY
Instructor: JAMES A. McVIE, F.P.S.A., H.P.S., Canadian Director, The Photographic Society of America.
BUILDING OR BUYING A HOME
Arts and Crafts for Pre-School Children
Instructor: MRS. GLADYS M. PERRIN, B.A. (Sask.)
Further information may be obtained by writing the Evening Division, Victoria College (EV 2-9131)
"CONTINUOUS LEARNING"

Starts Tuesday Night 8.15
FOR ONLY 5 NIGHTS AND 2 MATINEES
Tues. thru Fri. 8.15 p.m. - Sat. 9 p.m. Sat. 1.30 and 5.30 p.m.
9 GREAT SHOWS IN ONE!
JOHN H. HARRIS PRESENTS THE Fabulous ICE CAPADES 19th EDITION
SEE
"OPERAMA"
"Faust" "La Boheme" "Samson & Delilah" "Pagliacci"
"LES SYLPHIDES"
"CAVALCADE OF HITS"
WALT DISNEY'S "SNOW WHITE AND THE 7 DWARFS"
"ANCHORS ASWAY"
"SALUTE TO THE BLACK WATCH"
WITH THESE GREAT SKATING CHAMPIONS
Aja Zanova, Alan Konrad, Shirley Linde, Peter Voss, Helga Neff, Rika Schroop & Lucien Boyer, Freddie Trenkler, Bernie, Maggie and Ben, Hans Leiter with John Demko, Paul Castle, Cathy & Fred Emanuel, Terry Derfield, Willie Kall, The Dagenham Pipers, The World Famous Ice Capets and Ice Cadets.
Box Office Now Open (Store Hours)
EATON'S MUSIC CENTRE
All Seats Reserved. Tax Incl.
$1.50 - $2.00 - $2.50 - $2.75 - $3.00
Children (under 15), Any Reserved Seat $1.50 on Tues., Jan. 12, and Sat., Jan. 16, 1.30 p.m. Matinee Only.
Ice Capades phone EV 2-7914
THE GREATEST SHOW ON ICE!
VICTORIA MEMORIAL ARENA
TUES. THRU SAT., JAN. 12-16
Tuesday to Friday, 8.15 p.m.
Saturday, 1.30 p.m., 5.30 p.m., 9 p.m.
STILL TIME TO ORDER BY MAIL—Write letter to Ice Capades, c/o Victoria Memorial Arena. Specify number of tickets, price and performance desired. Enclose cheque or money order together with self-addressed stamped envelope and before you know it the best seats in the house are yours.

*The Entertainment Parade* — *By Bert Binny*

# Stage Holds Local Limelight

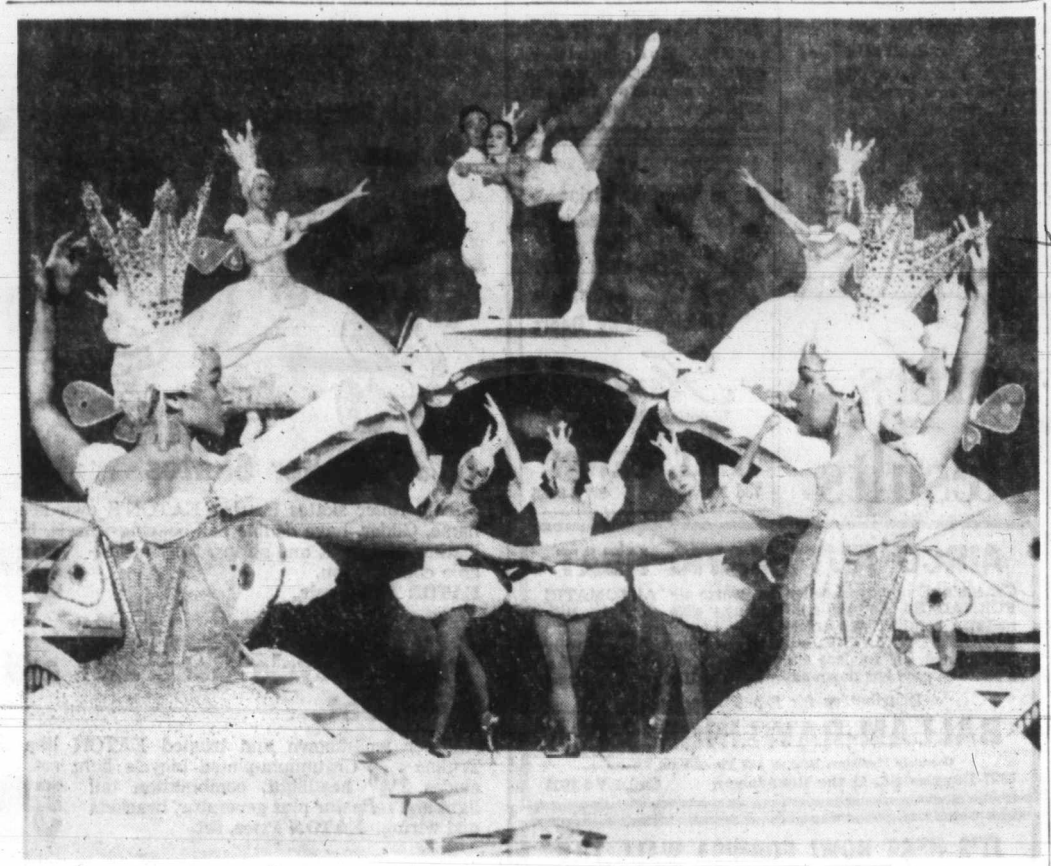

## Ballet Spectacle Put on Ice

The Emanuels, supported by a "corps de ballet" of Ice Capets, give a scintillating performance on ice of the ballet "Les Sylphides"—one of the nine productions and 20 acts of the Ice Capades, at Memorial Arena Tuesday through Saturday.

* * *

## *Wolfits Play Royal*

* * *

During the next few weeks the legitimate stage holds the local limelight.

To start with Sir Donald and Lady Wolfit, formerly Rosalind Iden, appear at the Royal on Wednesday in scenes from Shakespeare.

Their performance here precedes a tour of Australia.

The program opens with excerpts from "Henry V," "A Midsummer Night's Dream" and "Richard III." The last includes the tense and dramatic scene between Richard, Duke of Gloucester, and the Lady Anne.

Following the first intermission the scene changes to "Macbeth" showing the murder of Duncan, the coronation, the sleepwalking and the final decline of Macbeth.

**WOOING SCENE**

The program concludes with a shortened version of the wooing of Katharine by Petruchio, the reconciliation and Katharine's epilogue from "The Taming of the Shrew."

On Thursday Victoria's most recently formed dramatic society, the St. Matthias Little Theatre, presents "Quiet Weekend."

It continues each night through Saturday at 8.15 at St. Matthias Hall.

**NONAGENARION**

The cast, directed by Veronica Thomas, includes Linda Woodward, Elsie Watson, Doris Exton, Edna McCullough, Mary Kelly, Marilyn Norman, Delaina Sadler, Erith Smith, James Badcock, who is 90, Rev. Angus Cameron, Dave Shearer and John Porteous.

On Jan. 22 and 23, at University Auditorium, the Victoria Intimate Stage presents its Dominion Drama Festival entry, Tennessee Williams' "The Glass Menagerie."

**'THE FOURPOSTER'**

Players are Margaret Martin, Wendy Yates, Joe Moore and Tony Nicholson and the play is directed by Flora Nicholson.

Another DDF entry runs from Jan. 28 to 30 at Metropolitan United Church Hall.

This is the Fireside Theatre presentation of "The Fourposter" with Marilyn Armstrong and Gordon Courtenay, directed by Dorothea House.

**SHAW PLAY**

Victoria University presents Shaw's "You Never Can Tell," opening on Feb. 9 and continuing through Feb. 13.

Director is Flora Nicholson and the players include Penny Tisdall, Yvonne Clearie, Valerie Byers, Gwynneth Judd, Mary Spilsbury, Dave McKay, Bob Taylor, Peter Chapman, Horace Mayea and Walter Bell.

**DELAY POSSIBLE**

Originally scheduled for Feb. 6, opening night of the Theatre Guild's "The Rainmaker" may be delayed one week to make way for the University play.

Appearing in the Musical Art Society's "Soriee in the Time and Manner of Johannes Brahms" are Donna Denike, Anne Harris, Eleanor Duff, Lorraine Brand, Michael Rogers, John Bray, George Essihos and Don Kissinger.

The date is January 27 and the place Oak Bay Junior High School.

**U.S. PURCHASE**

The Virgin Islands in the Caribean, with a present population of about 30,000, were purchased by the U.S. from Denmark in 1917.

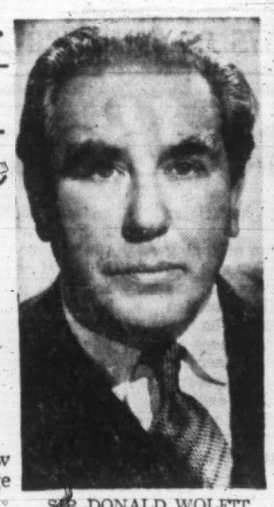

SIR DONALD WOLFIT

LADY WOLFIT

## Conducts Today

# *Boyd Neel Tours West Next Fall*

Guest conductor with the Victoria Symphony today and tomorrow is Dr. Louis Boyd Neel, CBE, BA, MRCS, LRCP.

Dr. Neel was born in London, England, and educated at the Royal Naval College, Dartmouth, and at Cambridge. After practising medicine for some years, he turned to music and, in 1953, founded the Boyd Neel Orchestra which is now internationally famous. Dr. Neel has also conducted most of Europe's leading orchestras and adjudicated at principal music festivals in Great Britain.

**HONORED IN 1953**

In the New Year's honors list of 1953, he was made a Commander of the British Empire by Queen Elizabeth for his services to British music.

In September of the same year Dr. Neel was appointed dean of the Royal Conservatory of Music of Toronto, the British Commonwealth's largest music school.

Boyd Neel made his West Coast conducting debut in 1954 at the Los Angeles Music Festival and, that fall, formed the Hart House Orchestra of Toronto.

This orchestra, at the invitation of the Canada Council, represented Canada on its national day at the Brussels World Fair, Aug. 25, 1958, and is presently planning a tour of Western Canada in September and October of this year.

Dr. Neel has been heard regularly conducting the CBC Symphony Orchestra from the Toronto studios, the Toronto Symphony Orchestra, the television program "Concert Hour" in Montreal and numerous other CBC events. "Opera with Boyd Neel" has been presented by him for several years on the Trans-Canada radio network.

The program for this afternoon and tomorrow evening offers four numbers, all of which were played at the concert at Sidney on Friday.

Debussy's "Printemps" and Tchaikowsky's "Mozartiana" are two suites to be played along with Haydn's 97th Symphony and Edward Elgar's "Cockaigne" (in London Town) Overture.

# *What's Next*

**Today, tomorrow — Victoria Symphony with guest, Dr. Boyd Neel conducting, Royal Theatre, 3.00 p.m. (today) and 8.30 p.m. (tomorrow).**

**Tuesday to Saturday — "Ice-Capades," Memorial Arena, 8.15.**

**Wednesday — Sir Donald and Lady Wolfit in Scenes from Shakespeare, Royal Theatre, 8.30 p.m.**

**Thursday to Saturday—St. Matthias Little Theatre Society presents "Quiet Weekend," St. Matthias Hall, 8.15 p.m.**

**Jan. 17—First 1960 concert by Victoria Jazz Society, "The Scene," 1308 Wharf Street, 8.30 p.m.**

**Jan. 22-23 — Victoria Intimate Stage presents "The Glass Menagerie," Victoria University Auditorium, 8.30 p.m.**

**Jan. 27 — Victoria Musical Art Society presents 'A Musical Soiree in the Time and Manner of Johannes Brahms," Oak Bay Junior High School, 8.30 p.m.**

# *They Don't Get Same Message*

By SHAUN HERRON

To my wife all the music to which she cares to listen is an intellectual experience; to me is is emotional and dramatic.

She regards my response as primitive: what did I mean when I said a symphony was a drama? I meant that a symphony is to me a dramatic action stated in terms of sound.

Q. What do you see when you hear "Comin' through the Rye." A. I see the story.

Q. What do you see when you hear "La Mer." A. I see a small village of the same name on the Belgian Coast.

I'm married to a Hottentot, said my wife—what do you see when you sing hymns?

Have you ever wondered what people mean when they sing hymns?

**Christian seek not yet repose,**
**Cast thy dreams of ease away;**
**Thou art in the midst of foes:**
**Watch and pray.**

If my experience is general what they seek most is repose. Then what do they mean when they sing? In an eventless round of quiet days—all passion spent—who are the foes?

One time my wife looked over a company of once rousting and robust and now extremely aged lay churchmen and called them — and their condition — "The latter day sainthood." They sang that day a hymn they had chosen for the occasion:

**Soldiers of Christ! arise,**
**And put your armor on—**

### *Turbulent Sentiment*

A turbulent and militant sentiment that must have had some meaning beyond the thought that a suit of armor would have brought them to their knees.

And what do people think or see when they come in Reginald Heber's great hymn to that preposterous line:

**Casting down their golden crowns around the glassy sea . . .**

Unhappily, I see them act it out, and my mind is filled by a ludicrous picture of all the austere people I have found it hard to love, cavorting in a celestial ice-capade to the rhythm of the Skaters' Waltz.

**Go, labor on: spend and be spent,**
**Thy joy to do the Father's will;**
**It is the way the Master went;**
**Should not the servant tread it still?**

The morning we sang that one, the Sunday School superintendent spoke of the work of his department and the chronic shortage of intelligent teachers. Mrs. Aaron sings always with hearty devotion and her fervor in this hymn out-volumed the choir. Mrs. Aaron, said the superintendent, we are short of teachers . . . But my dear man, said the fervent lady, Sunday School is the only time I have away from my own brats.

**Toil on, and in thy toil rejoice . . .**

### *So Many Enemies?*

Do churchgoers really have so many enemies? We repeat the psalm together or sing The Lord is My Shepherd: in the presence of which enemies has He prepared a table before us? What thought is harbored in the mind: what do we mean by enemies?

In any small town enmity is a hidden poison and venomous jealousies eat at the heart.

One minister I know avoids hymns or psalms in which the word "enemies" appear because, he says, they merely bring to mind in the act of worship the smoldering hostilities that exist.

I never, he says, choose hymns from the section on Courage, Conflict and Victory because for too many they mean for the Joneses Courage to carry on the Conflict against the Browns until Victory is won.

**Though hosts encamp around me**
**Firm to the fight I stand;**
**What terror can confound me**
**With God at my right hand?**

But, says my wife, you are reading your own primitive pictorial mind into the situation.

Many of them are not thinking about the words at all—they love Singing Together to a Rousing Tune.

## Sidewalk Cafes In Crisis

**PARIS (AP) — Sidewalk cafes along the Champs Elysees are facing a crisis. The government has boosted the tax rate on terraces.**

**"Are they trying to make us do away with the terraces?" asked the owner of one of the larger sidewalk cafes. "If they're trying to change the Champs Elysees and its particularly pleasant atmosphere, they couldn't go about it any better."**

## Camera 'Bugs' Sought

Members are still being sought for a new camera club to be sponsored by the Oak Bay Recreation Commission.

Commission chairman Hugh Reston said seven prospective members have already sent in their names, but at least 20 are needed.

"We are especially interested in hearing from people, who perhaps received a Christmas gift camera and would like to learn more about its use," said Mr. Reston. He added, however, more proficient photographers are welcome.

## *Infection Sidelines Gisele*

LAS VEGAS — Gisele Mackenzie was sidelined yesterday with a virus infection and had to be replaced by Peggy Lee in her role as entertainer at the Flamingo Hotel.

The brunette singer collapsed in her dresing room Friday night shortly before the dinner show. A doctor was summoned after hotel officials required 15 minutes to revive her.

## Aged Shared Good Cheer

More than 70 members of the Silver Threads Service were entertained in Victoria homes during the Christmas holiday season.

Twelve received hot dinners in their homes provided by public donations, and six were guests at a Victoria restaurant.

All who helped were thanked by Silver Threads Service officials last night.

LOIS MARSHALL
. . . Australia-bound

* * *

## Canadian To Sing To 50,000

ADELAIDE (CP)—Singing under the stars before an expected audience of 50,000 on the banks of Adelaide's River Torrens, Canadian soprano Lois Marshall will be guest soloist at the gala opening of Australia's first Festival of Arts in March.

Miss Marshall, beginning an Australia-wide concert tour for the Australian Broadcasting Commission, will sing two Puccini arias with the combined Sydney and South Australian orchestras. The Toronto soprano will also give a recital at the festival.

**PLAYS, BALLETS**

During the two-week festival, concerts, operas, ballets, plays, folk dancing and art exhibits will be presented in the South Australian capital. Many internationally acclaimed artists have been invited as guest performers.

"It is the first time we have attempted anything like this in Australia," said Maj. Gen. R. N. L. Hopkins, chief executive officer in charge of the festival's organization. "A lot of interest already has been shown throughout the country."

**STRATFORD IDEAS**

Gen. Hopkins, one of Australia's most distinguished Second World War army commanders, said the festival's organizers had visited and studied the Canadian Stratford Shakespearean Festival for ideas.

# Poor Food, Bad Golf Endured with Smile

HOLLYWOOD (AP) — Recently in Tobago, West Indies, the location company of "Swiss Family Robinson" was complaining about the food.

All except Sessue Hayakawa, who merely ate his meals in blissful silence. Back in Hollywood briefly en route to his Tokyo home, the actor explained how he could endure the poor food.

"I was concerned for the other people in the company, but not for myself," he said. "Nothing bothers me. Absolutely nothing. That is part of being a Zen Buddhist."

Not even a bad golf game bothers the veteran Japanese star, "because if I get angry, my game gets worse."

Hayakawa, who often speaks at his temple in New York, said he welcomes the beatniks, though he cautioned about Zen becoming a fad.

"It is a way of life. I think that any religion, whether it be Zen Buddhism, Christianity or whatever, is good for people."

**ANCIENT CHURCH**

Kirkwall Cathedral in the Orkney Islands north of Scotland was founded in 1137.

ART GALLERY
of GREATER VICTORIA
1040 Moss St. EV 4-3123
Sunday and Tuesday Through Saturday
EXHIBITIONS
1. New Ker Gallery. Special display of "Old Masters." On loan and permanent collection.
2. Charles Scott Exhibition—60 Landscapes and Portraits in oils and water colors.
PROGRAMS
Thursday, 8 p.m. Recorded Music Society Concert. Gallery members free; guests 40c.
Friday at 12.30 Recorded Music Concert. (Free to visitors in the Gallery.)
Tea Room Open
3.00 to 4.30 p.m., Every day except Saturday and Monday.
ART CLASSES
Adults—Morning and Evening classes for beginners and advanced students. Commence this week.
Children's Classes
Morning classes for 4 to 6-year-olds Wednesdays; Afternoon classes for 6 to 15-year-olds begin week of Jan. 18.
GALLERY HOURS
Closed Mondays.
Tuesday through Saturday, 11 a.m. to 5 p.m.
Sunday, 2 to 5 p.m.
also Friday evening, 7.30-9.30
Admission 25c
Free on Sundays
Single membership $7.50 per annum.

USED CAR?
MORRISON
CHEVROLET - OLDSMOBILE
Yates at Quadra

THE FBI STORY
TECHNICOLOR
STARTS AGAIN TUESDAY
JAMES STEWART
VERA MILES
Royal

2 ACTION FEATURES NOW PLAYING
CAST OF THOUSANDS! EASTMAN COLOR!
THE WARRIOR and the Slave Girl
AT 1.05 3.55 6.45 9.35
ALL ABOUT THE BEATNIKS! THE REBEL SET
AT 2.39 5.29 8.19
Capitol
A FAMOUS PLAYERS THEATRE

MEMORIAL ARENA
SUNDAY, JANUARY 10

| | |
|---|---|
| Patch Session | 10.00-11.30 a.m. |
| V.F.S.C. | 11.30-1.30 p.m. |
| Family Skating | 2.30-4.30 p.m. |
| V.F.S.C. | 5.30-7.30 p.m. |
| Olympic Skating | 8.30-10.30 p.m. |

2nd LAUGH WEEK!
"Carry On NURSE"
ADULT ENTERTAINMENT ONLY
DOORS OPEN 12.45 p.m.
FEATURE 1.30 - 3.30 5.35 - 7.35 - 9.35
ODEON EV 3-0513
REGULAR PRICES 50¢ till 2 p.m.

MIDNITE SHOW TONITE — Doors Open 12.01
WHEN IT FLIES... SOMEONE DIES!
THE BAT
When someone screams... it will be YOU!
starring VINCENT PRICE AGNES MOOREHEAD
AN ALLIED ARTISTS Picture
Whistler's Mother's Off Her Rocker—She Saw The Bat. What a Shocker
And on the Same CHILLER Program
'FACE OF FIRE'
Fascinated Women Shudder With Fright
PLAZA

FAMOUS ARTISTS LTD.
Royal Theatre ● NEXT WEDNESDAY at 8.30
ON STAGE! IN PERSON!
Sir Donald and Lady Wolfit
in "Scenes from Shakespeare"
Which will include "Henry V"; "A Midsummer Night's Dream"; "Macbeth"; "The Taming of the Shrew"; and "Richard III" all in costume.
SIR DONALD WOLFIT has best been described by drama critics; "The greatest piece of Shakespearean acting ever seen." Most recently, Sir Donald has received international acclaim for his starring role in the movie, "Room At The Top." Together with ROSALIND IDEN (Lady Wolfit) they have a distinguished background that ranges from London's famous OLD VIC to Stratford-on-Avon, and to over 2,000 performances of Shakespeare with their own company!
Tickets at Kent's Music Store, 742 Fort St., Phone EV 4-2941.
$4.00, $3.50, $2.75, $2.25, $1.75 inc. tax

"NEVER STEAL ANYTHING SMALL"
Comedy Drama
This is a 3-in-1 production, with comedy, music and drama. Shirley Jones (of Oklahoma fame) and James Cagney are the stars. It is in CinemaScope and color. You will like it we are sure.
Doors 6.30
Complete Programs 6.45 and 8.45
Feature 7.13 and 9.13
OAK BAY

SEVEN-T-KITCHEN
CHINESE FOOD
Free Delivery
Open from 4 p.m.
Phone EV 4-4914

STARTS MONDAY
A Wonderful, Wacky Comedy
'IT HAPPENED TO JANE'
In Color
Starring JACK LEMMON, DORIS DAY and ERNIE KOVACS
Plus Cartoon and Short
Doors Open 6.30
Complete Programs 6.50 and 9
Feature 7.15 and 9.20
● FOX ●
HILLSIDE AND QUADRA

## Endless Rows of Duplicated Houses

# Canadians Box Dwellers

VANCOUVER (CP) — Canadians have become a nation of strawberry box dwellers possessed with an "arrogance of land ownership," says a Vancouver architect who is making a country-wide study of residential environments.

C. E. Pratt is on a three-member committee of the Royal Architectural Institute of Canada which has heard 300 briefs on planning problems in communities from Newfoundland to Alberta. It will hold hearings here later this month.

The condemnation of zoning laws, house designs and ill-planned urban areas he has heard in other Canadian cities is expected to be repeated at the hearings here.

"Canadians have generally become a nation of strawberry box dwellers living in endless rows of split-level, ranch-styled, carported, septic-tanked houses," Mr. Pratt said in an interview.

The average Canadian has an ambition to build a three-bedroom, ranch-style home in the country, not realizing the hills and cattle he hopes to see from his picture window will be replaced by a jungle of rooftops, wires, asphalt and television aerials.

"Shopping centres, schools and gas stations suddenly start to appear. Soon the home-owner finds himself in the middle of an embryonic city," Mr. Pratt said.

Dissatisfied with the environment, he sells his home—usually for more than he paid—and goes even farther into suburbia where the pattern is repeated. Mr. Pratt said blighted areas of cities could be replaced with row housing, playgrounds and parks.

"It is ironic that in Europe over 354,000,000 people have been compressed into an area smaller than Canada. Yet in most of the average-sized cities you can drive out of the city and into the country in a short time."

## Esquimalt Leading

**Building and improvement permits totalling $123,700 were issued by Saanich, Esquimalt and Oak Bay during the first seven days of 1960. Esquimalt accounted for the lion's share with permits totalling $97,000.**

*Competition Keen*

## Construction Up But Profits Down Forecast for 1960

A spokesman for the Canadian Construction Association says construction volume will increase in 1960 but that a lack of "sane" bidding may see almost a third of the nation's builders show a loss.

"Competition will remain extremely keen and the average rate of profit will likely continue to be low," CCA president J. Eric Harrington stated recently.

"Although the increase in volume will be a modest one," he predicted, ". . . it will mark the 15th year in a row when physical volume of construction has increased over the total of the previous year."

Construction should account for a gross of $7,500,000,000, he said, ensuring the industry of maintaining its position as Canada's largest.

Housing will be one of the few phases of the construction industry to show a decrease next year, the CCA official said.

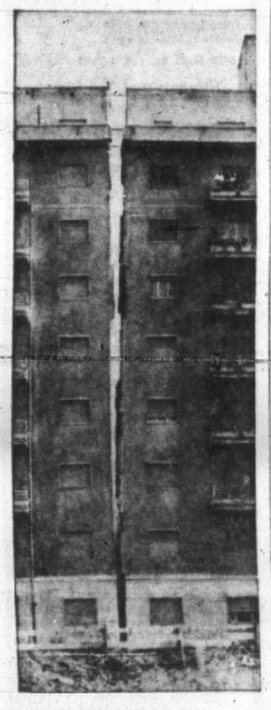

**Block Splits**
Residents beat hasty retreat when this apartment building in Rome, Italy cracked in half.

**The Foreman**
Veteran Victoria construction man, Barney Woolley, 2890 Inlet, still believes a hammer is one of the most useful tools in his trade. Barney has been employed by Luney Bros. and Hamilton for 20 years and is now a foreman. He has worked on scores of building projects in Greater Victoria.

*No Mess, Little Effort*

## Non-Carpenters Get Fast Results

A new fad—non-carpentry, is the art of making things without leaving a mess on the carpet. The Non-carpenter has few tools, little patience and a strong dislike for physical effort.

Door furniture is the latest Non-Carpentry craze. A plain flush door can be turned into a variety of useful articles, all made without the use of a saw.

The secret in using cheap, hollow doors is to find one the right size and resist the temptation to cut or trim it. If you cut, you have to block in the ends which is awkward and no fun for the Non-Carpenter.

A 6 ft. 6 ins, by 3 foot door makes a coffee table fit for a baronial hall. In a bachelor apartment it becomes an interesting conversation piece every time someone falls over it.

Doors can also be turned into bed headboards, modernistic sofas (cushions laid flat on the door, which stands on low legs) or desks.

## North Cowichan Permits Fall Off

NORTH COWICHAN — Building permits issued by the municipality of North Cowichan last year totalled $807,312.

This was down from the 1958 total when permits over the 12-month period totalled $1,140,981.

Permits issued by the municipality in December totalled $45,055. Among those taken out last month were three for new residential dwellings, totalling $43,000; two for residential repairs and three for minor repairs.

**FARM AID**

A record total of 908,000 tons of fertilizer was sold in Canada in 1958, an increase of four per cent over the previous year.

## Bank to Get Bigger Home

A $79,000 contract for construction of larger premises for the Bank of Montreal's Esquimalt branch has been awarded to E. J. Hunter and Sons, Victoria contractors.

*The Woman's Angle*

## Blue Makes New Bid In Popularity Stakes

By BETTIE BRADLEY

Blue has been making a valiant bid for attention for some seasons. However, in the past four years, turquoise blue is the only member of the family that has won any decorating popularity polls.

Blue has always fought an uphill battle for widespread use in Canadian homes. The preference here is almost always for green—from lime to forest green, from drab olive to fresh mint shades. Green rugs, for instance, almost always outsell all other colors with the exception of the neutral beiges and greys.

And now blue tries again! New York decorators, who are generally the forerunners in selecting new colors, are currently showing every shade of blue in their recent interiors. Perhaps this time the color will be made more palatable to Canadian tastes, because it is being contrasted with either hot reds or warm orange.

This use of blue will be presented in useful and sensible combinations in the next few seasons. Perhaps we will see clear blues combined with warm, soft rose and grey or creamy yellow. But the interesting—and important—fact about the current color prognostication is that the top decorators are making one more try to establish blue as a popular decorating color.

If they succeed, those of us who love the color will, in a season or two, be able to buy blue fabrics, rugs and accessories at popular prices.

LEIGH'S
Metal Weather Strips
For Drafty Windows and Doors
Pella DO IT NOW! Rolscreens
Wood Folding Doors
Flexalum.
Venetian Blinds and Metal Draw Drapes
B. T. LEIGH
736 Newport EV 3-9685

AIRCO AUTOMATIC HEAT
Canada's Economy Leader in warm-air AUTOMATIC FURNACES. Let Ballam-Rawlings give you the ultimate in comfort and economy by installing an AIRCO FULLY AUTOMATIC . . . fully engineered . . . fully guaranteed oil furnace tailored to your requirements. 5 years to pay, low down payment, small carrying charge.
Distributors for B-A Furnace Oil
BALLAM-RAWLINGS LTD.
Complete Plumbing, Heating and Furnace Oil Service
2657 Douglas St., at the Roundabout Call EV 4-1641

IT'S HERE NOW! FORMICA WALL TILE
TO MATCH OR CONTRAST YOUR FORMICA COUNTER TOPPING . . . SEE IT AT
V.I. FLOOR CENTRE LTD.
HARDWOODS - LINOLEUMS - TILES - CARPETS - SANDING AND REFINISHING - PLASTIC WALL TILES
CALL US FOR A SHOWING IN YOUR HOME
2100 DOUGLAS ST. PHONE EV 4-7314

McCLARY
Oil-Fired Automatic HEATING
Roberts Sheet Metal
1105 N. Park EV 5-7812

ALUMINUM
Storm Windows and Doors
HUMPHREY WINDOWS LTD.
751 Discovery EV 2-4612

Why wait for Spring?
DO IT NOW
WHEN MEN ARE AVAILABLE
DON'T WAIT FOR THE SUN
To Order Your SHADE
Save 10% Delivery when required PAY LATER at your convenience
Take advantage of Winter Rates and Discounts. Avoid rush season waiting and delays.
Flexalum ALUMINUM AWNINGS
WE ARE EXCLUSIVE VANCOUVER ISLAND DISTRIBUTORS
★ HAVE YOUR SUMMER FURNITURE RE-COVERED NOW! SAVE 10%!
JEUNE BROS. LTD.
"Canvas Goods Since 1886"
570 JOHNSON ST. EV 5-7751

B&K NOW
Get All the Advantages of Our NEW BULK FEED SERVICE
★ FAST —daily service between New Westminster and Vancouver Island.
★ FRESH —at your door less than 24 hours after manufacture.
★ PALATABLE —Pellets and krumbles stay intact; mash does not suffer separation.
SPECIAL INTRODUCTORY OFFER
$2.00 discount off regular bulk price list for deliveries during January.
Deliveries will be made by one of our gleaming new aluminum bodied 12-ton trucks which are capable of delivering 4 different feeds on each trip.
For Full Details Contact Your Local B & K Store
Closed all day Mondays—Open all day Tuesday to Saturday inclusive
BRACKMAN-KER MILLING CO. LIMITED
3388 Douglas St. Phone EV 3-1127

EATON'S
High Fashion Eye Fashion In Our Modern Optical Dept.

Frames especially suited to your face are available in a wide selection of shades and shapes, designed to flatter and to complement your colouring and wardrobe. Men's styles, women's styles and children's styles . . . choose them all at EATON'S Optical Department, where you improve your appearance while you improve your sight.
You may use your EATON Budget-Charge Account—No Down Payment
EATON'S—Optical Department, Fourth Floor, Phone EV 2-7141

EATON'S Shows You How to Relax . . .

Enjoy the Comfort of a
Vibrating Pillow
Soothing, relaxing, healthful electric vibrating pillow helps to calm busy-day nerves, add to your relaxation and comfort. Use it on any part of the body . . . put it on the footstool for a foot relaxer. Three-speed motor. Comes in 4 colours: blue, green, beige and coral, with corduroy covers. Each 8.95
EATON'S—Small Appliances, Main Floor, House Furnishings Building, Phone EV 2-7141

EATON'S Own Brands
Well Known . . . Trusted . . . Preferred by EATON customers who recognize and demand the finest quality in each price range. Added to the advantage of buying well-known EATON brands is the confidence you enjoy, for every EATON purchase is backed by the time-honoured EATON Guarantee—
"Goods Satisfactory or Money Refunded"

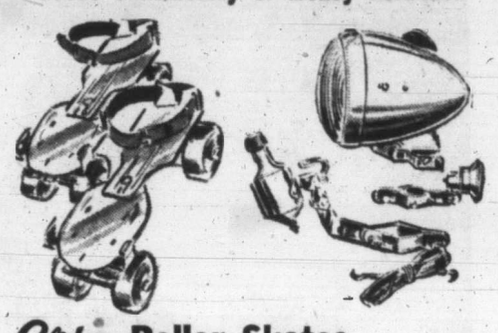

Glider Roller Skates
Sturdy roller skates bearing EATON'S own brand name, Glider, have double ball-bearing wheels, high leather heel back and straps, fully adjustable construction. EATON Price, pair 5.50

TRULINE Bicycle Generator and Light Set
Another well-known and trusted EATON line is Truline . . . Chromium-plated bicycle light set includes 3½" headlight, combination tail light and reflector plus generator, brackets and wiring. EATON Price, set 5.98
EATON'S—Sporting Goods, Main Floor, House Furnishings Building, Phone EV 2-7141

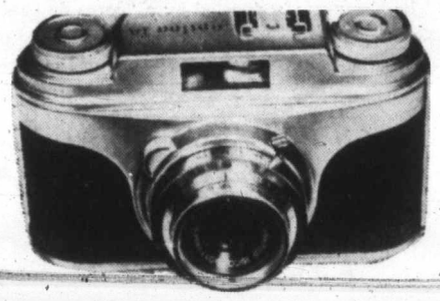

optina 35-mm. Camera
The brand name that photographers know and trust—Optina—EATON'S own. Precision-made 35-mm. camera with f2.8 lens has shutter speeds from 1 to 1/300 second, bright frame viewfinder outline and rapid film advance lever. Complete with case. EATON Price, each 53.50

optina Flash Bulbs
In Two Popular Sizes
optina No. 5 Photoflash
Buy a good supply and keep them handy so you can capture those precious scenes. Optina No. 5. Pkt. of 12. EATON Price 1.71
optina M.2 Bulbs
They should be a standard household item . . . always ready. Handy for gifts for photographer friends, too. Pkt. of 12. EATON Price 1.31
EATON'S—Camera Counter, Main Floor, Phone EV 2-7141

EATON'S Own BULLDOG Batteries
For Quick Starts In Cold Weather
Alloy Coating on all BULLDOG Batteries Means Longer Service
Silver cobalt alloy added to grids of all Bulldog batteries gives resistance to overcharging damage and gives long life. Since overcharging causes about 62% of battery failures this is an important feature. All Bulldog batteries have mechanical separators, and each battery is fully charged for instant response from the moment it is connected.
BULLDOG Master "60"
Designed for more-than-average current demand of modern accessory loaded cars. With hard rubber case, 60-month Adjustment Guarantee. EATON Price—
6-volt, each 18.95 12-volt, each 19.95
BULLDOG Premium
Equivalent in quality to batteries installed in new cars. With hard rubber case. 36-month Adjustment Guarantee. EATON Price—
6-volt, each 15.95 12-volt, each 18.95
BULLDOG Standard
Construction similar to Premium batteries but with fewer plates. 24-month Adjustment Guarantee. EATON Price—
6-volt, each 10.95 12-volt, each 16.95
Prestone Sealer
Non-clogging, non-corrosive Prestone Stop Leak quickly plugs minor exterior leaks in automobile radiators and water jackets. Each 85c
Anti-Mist Sponges
Prevent fog or steam on windshield. Just wipe with chemically treated sponge. Each 39c

Ice Scrapers
Strong plastic with non-scratch edge. Handy clip for storing on sun visor. Each 17c
Steering Wheel Muffs
Non-slip, rubber-lined fabric covering for steering wheel makes cold weather driving more comfortable. In a range of colours. Each 1.45 to 2.59
EATON'S—Auto Accessories, Lower Main Floor, Phone EV 2-7141
Monday Store Hours: 9 a.m. to 5.30 p.m. Phone EV 2-7141
T. EATON Co.

# Women's Feet Are Getting Bigger and Bigger

Women may be getting smaller, but their feet aren't following suit.

At least, so says one Victoria shoe salesman, commenting on a recent survey showing that men weigh more than they did 10 years ago, while women tend to be smaller and lighter.

Clothing stores say the survey taken by the Canadian Association of Actuaries is correct about the change in the weights of the sexes. It claims women now weigh several pounds less, men several pounds more. But the shoe salesman was adamant.

"They obviously weren't looking at the women's feet," he snorted, speaking with the bravado of a man who knows his name won't be mentioned. "If they did, they would have to change their figures.

"I don't know if the rest of them are getting smaller or not, but their feet seem to be getting larger as the days go by, no matter what size they try to squeeze into."

Seemingly amazed at his own temerity, he glanced furtively around the store, found there were no women customers at that moment, and continued. The picture he painted was one of beautiful, petite young ladies equipped with built-in snowshoes and determined to do something about it.

He described in detail the hopeless fight waged by women to get into the pointed-toe styled shoes, and the plight of the salesman who makes the mistake of showing a woman a pair of shoes in the size she takes, rather than in the size she wants to wear.

"I would say women's feet are larger by at least a size and a half than they were a generation ago," he concluded. "The days of the daity-footed woman are long, long gone."

He had to stop there to serve a woman who stepped forward holding a pair of narrow, pointed-toe shoes. But he made one final, telling point.

Glancing significantly downward he sighed, and reached for his shoe horn.


LOCAL NEWS

# The Daily Colonist.

(ESTABLISHED 1858)

CLASSIFIED

SECOND NEWS SECTION — VICTORIA, BRITISH COLUMBIA, SUNDAY, JANUARY 10, 1960 — PAGE FIFTEEN


*First Time This Year*

## Food Stall Needs Donations

Victoria's surplus food stall for the needy will hold its first distribution day in 1960 on Saturday, chairman Mrs. E. E. Harper said yesterday.

She said the stall is in urgent need of donations of cash and food with which to open its 1960 operations.

Some 240 Victoria families received hampers from the stall late in 1959, the chairman said.

Convenors of the food stall at 732-A Cormorant will collect any donations and offers of help will be gratefully received at GR 4-1750 or 5695 Patricia Bay Highway.

**Sold Out!**

## *Milk War Truce*

Victoria's canned milk war has been called off for a very good reason—no more canned milk.

That was the situation last night after bargain hunters had cleaned the shelves in the sixth day of a canned milk price war, making savings up to three cents a tin, depending on where they shopped.

"Everyone orders things like canned milk in only reasonably small amounts because it is an item that is so easy to order again," Don Lovely, manager of Shop-Easy Stores, explained last night. "When this war started there were only normal stocks on hand, and now almost everyone is cleaned out."

Alpha, an Alberta product, started the war by offering allotments to dealers at a reduction of two cents per tin. That allotment was quickly sold out, and the feeling is that Carnation and Pacific brands, which followed suit and reduced prices, will revert back to normal this week.

MRS. BETTY DOUGLAS

★ ★ ★

## Seen in Passing

**Mrs. Betty Douglas** knitting a sweater. (She and her husband, **Ronald**, who sells insurance for a local firm, have two children, **Charrowne**, 14, **Ronnie**, 9. The family lives at 4035 Cedar Hill Crossroad. Mrs. Douglas' hobby is gardening, and after moving here six months ago from Toronto she is glad to be in Victoria.) . . . **Harry Coull**, commanding officer of RCEME's 40th Technical Squadron being congratulated on his promotion to the rank of major . . . **Muriel Copeland** shopping with her son, **Brian**, for large-sized boots . . . **Ralph Baadsvik** shopping for records . . . **Nancy Inglis** hunting for bargains and finding them . . **Brian Small** delivering posters . . . **Leo Pigert** trying hard to stop smoking . . . **Charles Grassie** heating his forge . . . **Frances Joyce** lunging a gelding . . . **Valerie Prest** loosing an arrow . . **Al Eis** admiring a spaniel . . . **Gray Campbell** waiting for a ferry . . . **Fred Brownlee** parked by the highway.

*Protest Ignored*

## Labor Council Sticks to TCA

Vancouver labor officials yesterday attacked Victoria Labor Council's decision to oppose the application by Pacific Western Airlines to take over the Victoria-Vancouver air service.

But a spokesman for the VLC shrugged off the criticism and said the VLC won't budge from its stand.

A. W. Toone, council secretary-treasurer, said here last night the present TCA service is the "finest provided anywhere."

He was replying to criticism by two Vancouver labor officials who claimed Victoria Labor Council was misinformed in its stand against the PWA application to take over the service.

**James McMillan and A. V. McCormack** of the International Association of Machinists — described as union negotiators for maintenance employees at PWA—issued a statement saying "in our opinion Pacific Western Airlines is a responsible company."

The statement went on: "PWA employees are members of organized labor, including pilots, stewardesses and maintenance employees who meet the requirements set by the proper authorities in civil aviation."

The Vancouver officials took exception to remarks by carpenters' union delegate Victor Midgley at a council meeting here Wednesday night when he described PWA as a "second-class airline."

Their statement said Mr. Midgley "should know more about his subject before sounding off in such an irresponsible manner."

Mr. Midgley last night was unavailable for comment.

"It remains our policy to support TCA as a public utility," said Mr. Toone. "TCA inaugurated the Victoria-Vancouver-Seattle service, TCA built it up over the years, and this council feels that TCA should remain to reap the benefits."

The secretary-treasurer added: "Speaking as an individual, I have no doubts as to the responsibility of Pacific Western Airlines and its employees."

*Cornerstone*

## Chatterton Starts Building

Cornerstone of the new Saanich public works building will be laid by Reeve George Chatterton at 9 a.m. Tuesday.

The $51,900 building is the first step of planned development on the 10-acre site, located on McKenzie Avenue east of Quadra, which in time will include a municipal warehouse and parks nursery.

## Lots More Parking by Thursday

In operation Thursday will be some 113 metered spaces of the city's off-street parking lot on Cormorant, at the site of the former firehall and public market. Meters run from half-an-hour to three hours. —(William A. Boucher photo.)

*Polio*

## Deaths Spark Probe

British Columbia health authorities will make a detailed study of the 127 polio cases in the province last year to determine reasons for the sharp increase over figures for 1958.

There were 13 polio deaths in B.C. during 1959. During the previous year, only 13 cases of polio were recorded by provincial health authorities who, at the time, credited the Salk vaccine program for the decrease.

Deputy provincial health officer Dr. J. A. Taylor said follow-up inquiries will shortly be sent to district health officials where polio cases occurred throughout the province.

## Ministers Elect Maj. Watson

Major Frank Watson of the Salvation Army has been named president of the Victoria Ministerial Association, succeeding Rev. Alvin Hamill of Emanual Baptist Church.

Rev. C. L. Streight of First United Church is the new vice-president, with Rev. Ralph MacDonald of St. Andrew's Presbyterian Church as secretary-treasurer.

Executive members include Bishop D. A. G. Rankilor, Church of Our Lord; Rev. Alex Calder, Oak Bay United Church; Capt. Donald Graham, Salvation Army; Rev. S. H. Cassells, Stevenson Memorial Baptist Church; Rev. Eric Hornby, Glad Tidings Tabernacle, and Rev. W. B. Airhart, Church of the Nazarene.

*After Holiday*

## Still More Surgery Ahead for Archie

Popular Victoria YMCA athletic director Archie McKinnon may have to undergo further surgery before he fully recovers from injuries sustained in a fall at the Crystal Garden last Oct. 14.

Last night, a week before his scheduled departure for Honolulu where he will rest up for three weeks before resuming his YMCA duties Feb. 15, he said surgery may be the only answer to abdominal injuries which he received in the fall.

"I'm wearing a brace now, but that's not very convenient in my business," the 63-year-old athlete said.

He was injured when he was star performer in a comedy diving act presented for a B.C. Medical Association convention.

In the finale to the act he fell from a towering ladder and struck the side of the pool, sustaining rib fractures and serious internal injuries.

"I'm really feeling fine, fine," he said last night. "I sure miss those kids down at the 'Y'.

"Some of them dropped in to see me tonight and it sure made me feel like I'd be glad to get back on the job."

In Honolulu he said he would make his first attempt to resume swimming since the accident.

"It may just amount to some kicking exercises but I'm going to get back into the water anyhow," he said.

His convalescent vacation will be paid for out of the $3,150 Archie McKinnon Appreciation Fund to which thousands of his well-wishers contributed.

## *Winter Work Wanted*

At 4.45 p.m. Monday Mayor Percy Scurrah will turn on lighted letters above the Causeway, arranged to read "Winter Jobs—Do It Now."

The ceremony will officially open the Winter Employment committee's "Do It Now" Campaign for the winter. Last year about $4,000,000 worth of winter work was carried out in the Victoria area.

Victoria Junior Chamber of Commerce members yesterday distributed 400 "Do It Now," and "Why Wait Till Spring" posters to Victoria stores as part of the Jaycee contribution to the city's campaign.

DIANNE MATTHEWS
. . . in spite of youth

★ ★ ★

*Accepted*

## She Sings Her Way To Britain

Dianne Matthews, 16-year-old soprano who performed so excellently at the 1959 Victoria Music Festival, has been accepted by the Royal Manchester College of Music in England.

Following her entrance tests, College principal, F. R. Cox, said that although Dianne was a bit young her voice was so well-developed that she would be permitted to enter.

He also thought she could complete the four-year course in three, and nominated her to try for a scholarship.

Dianne will receive individual instruction in singing, drama, piano and harmony and attend classes in aural training, choral work, movement and mime, history of music, form, the fine arts and Italian.

Miss Matthews was a student at the Studios of Mr. and Mrs. Roberto Wood in Victoria and lived here at 1984 Crescent Road.

**Better Business Bureau**

## *Victoria Talking Point To Be, Er, Discussed*

Indications were rife here yesterday that one of the projects which Victorians talk about each year—a better business bureau—will be talked about some more in 1960.

But by the end of this year the establishment of such a bureau may still be a long way off.

**NOT TOO ACUTE**

Business and civic leaders believe that the need for a business reference bureau in Victoria is not as acute as it is in, say, Vancouver where some 40,000 calls were received at such a bureau last year.

**GEOGRAPHICAL**

Roy C. Denny, a retailer and chairman of Victoria Chamber of Commerce retail merchants committee, said the geographical isolation of Victoria from the mainland protects its residents from many of the transient operations which make a business reference bureau necessary.

**BETTER KNOWLEDGE**

"We just don't seem to get as many promoters here, and then, the people know the local firms better than in a big city," he said.

W. A. Pendray, Victoria Chamber president, said such a bureau is "a good thing for any city," but pointed out that some of the functions of such an institution are being filled by the chamber staff.

He said that if there was any concerted movement to set up a bureau the chamber would probably support it.

Eric Mallett, due to retire shortly from the chairmanship of the chamber's civic affairs group, said that the committee might take up the subject of a business reference bureau later in the year.

**WOULD SUPPORT IT**

He said the chamber met part of the need for a bureau when it set up its program for screening organizations which appeal to the public for donations.

John Coppinger, secretary-manager of the Victoria Chamber, said his office receives about 1,000 enquiries a year which would normally be directed to a reference bureau if one existed.

**EASILY HANDLED**

He said the present load of enquiries is handled quite easily, but added that he would like to see one of the chamber's committees probe deeper into the need for a business bureau during 1960.

He said that if funds were available the chamber could operate such a bureau, although for legal purposes it would have to be a separate corporate entity.

*Members Contacted*

## Voters' List Drive Started by Unions

All members of labor unions in Greater Victoria are being contacted to make sure they are on the provincial voters' list.

The move is part of a province-wide campaign by the B.C. Federation of Labor to see that all its 120,000 members are eligible to vote in the next provincial election.

Federation secretary Pat O'Neal said yesterday a survey showed 50 per cent of union members are not on the current voters' list.

A. W. Toone, secretary-treasurer of Victoria Labor Council, said a supply of registration cards obtained from the provincial registrar of voters is available at the council offices, 615 Pandora.

"Any member of an affiliated union can drop into the office and fill out a registration card," he said.

Citizens who did not vote in the last election in 1956 received a letter pointing this out. If they did not answer the letter they were struck off the current list. Those who voted in the last election are added to the new list.

Deadline to get on the voters' list is seven days after the government announces an election date.

There has been speculation that the government will call an election this year.

## *Mainland Tries New Grab On Motor Vehicles Branch*

It's on again — it's as inevitable as death and taxes.

For the umpteenth time, the B.C. Automobile Association has started agitating to have the Motor Vehicle Branch head office moved to Vancouver, leaving only a branch office here to handle Victoria licences.

And for the umpteenth time again, Victoria Automobile Club manager George I. Warren has jumped into the fray, protesting the move to the provincial government.

"We are unalterably opposed to any such move of decentralization," Mr. Warren said yesterday.

The move proposed by the auto club's provincial affiliate "would negate the principal of a central government," Mr. Warren went on.

He said that if every department chose the site of its provincial headquarters on the basis of "where it has the most business we would have absolute chaos."

Mr. Warren said the club's feelings on decentralization of provincial departments will be forwarded to Premier Bennett, attorney-general Robert Bonner and works winister W. N. Chant.

# PERSONAL MENTION

Dr. Boyd Neel, guest conductor with the Victoria Symphony Orchestra, will be guest of honor at a reception at the Oak Bay Beach Hotel following the concert Monday evening. Giving the affair are members of the Victoria Symphony Society's Women's Committee. Receiving guests will be Mr. and Mrs. Arthur Laundy and Mr. and Mrs. Jack Barraclough. Invited guests include Dr. Chris Moore and Mrs. Moore, Dr. A. B. Sinclair and Mrs. Sinclair, Sir Eric and Lady Stuart Taylor, Mr. and Mrs. Donald E. Smith, Mr. and Mrs. T. E. Elder, Mr. and Mrs. W. G. Heaney, Mr. and Mrs. H. B. Elworthy, Mr. and Mrs. Oliver Prentice, Dr. C. M. Mair, Mr. and Mrs. J. N. Wade, Dr. R. J. Wride and Mrs. Wride, Dr. J. D. Hunter and Mrs. Hunter, Dr. Gordon Grant and Mrs. Grant, Mr. and Mrs. J. Buchanan, Mr. and Mrs. J. Alan Baker, Dr. D. Whitley and Mrs. Whitley, Dr. L. Ptak and Mrs. Ptak, Dr. John Hunt and Mrs. Hunt, Dr. J. Edmison and Mrs. Edmison, Mr. and Mrs. R. J. Nickells, Mr. and Mrs. E. Savannah, Mr. and Mrs. Ross Hind, Mr. and Mrs. G. A. R. Stelck, Mr. and Mrs. Howard J. MacKay, Mrs. Doreen Radcliff, Mr. and Mrs. E. A. Walls, Dr. Gavin Chisholm and Mrs. Chisholm, Dr. R. C. Anderson and Mrs. Anderson, Hon. and Mrs. R. W. Mayhew, Dr. W. A. McElmoyle and Mrs. McElmoyle, Mr. and Mrs. G. Gilbert, Mr. and Mrs. J. Nimmo, Mr. and Mrs. George Paulin, Dr. W. E. M. Mitchell and Mrs. Mitchell and Dr. C. Watson and Mrs. Watson.

★ ★ ★

### *Birthday Party*

Mr. and Mrs. Norman Copley of Shore Acres, Mill Bay, held a surprise party to celebrate their daughter Norma's 21st birthday Jan. 2. The party was held at the home of Norma's aunt and uncle, Mr. and Mrs. Frank Copley, Carey Road, Victoria. Those attending the event were Mr. and Mrs. A. Brown, grandparents; Mr. and Mrs. F. Copley, Mr. and Mrs. T. Copley, Lt. Cmdr. L. G. Copley and Mrs. Copley, Mr. and Mrs. H. Bown, Mr. and Mrs. R. Bown, Mr. and Mrs. F. Carver, Mr. and Mrs. K. Piper, Mr. and Mrs. D. Cockburn, Mr. and Mrs. W. Morgan, Mr. and Mrs. W. Hook, Mr. T. Larman, Mr. Frank Copley Jr., Mr. R. Copley, Mr. R. Cockburn, Miss Marilyn Scrimshaw, Mis Pat Copley, Miss Helen Copley, Miss Gail Cockburn, Miss Pat Tyrrell, and brother Jim Copley.

# Clothes Make Your Man

**Dear Mr. Juster:** Every time I buy a suit, I run into a tough problem. I have a 46" chest and 36" waist. The pants invariably are about four inches too big. By the time they're taken in, the back pockets are practically touching. Don't tell me to buy tailored suits as I can't afford them. Is there some other way to overcome this?

M. B. E.

We should all have this problem! What position do you play, tackle or guard? Many athletes have this trouble. Most ready-made suits aren't cut for these unusual proportions. Your best bet is to have the trousers recut. It will be worth paying for this major alteration as the waist is reduced all the way around rather than only in the back.

★ ★ ★

**Dear Mr. Juster:** Of all things, one of my Christmas gifts was an old-fashioned white pearl stickpin. A favorite aunt of mine gave it to me. Are they actually being used? I don't want to offend her by not wearing it. If I do use it, will I be in for a lot of ribbing at the office?

Elmer T.

Credit your aunt for being alert to the return of this classic style tie pin. Instead of quips, you'll get queries, like, "That's smart. Where did you get it?" By all means use it with your dressier type clothes. It adds an elegant touch. Incidentally, wear it about an inch and a half below the knot.

★ ★ ★

**Dear Mr. Juster:** Our ten-year-old boy parts his hair on the right. His school teacher and a few well meaning friends tell us that hair should always be parted on the left. Before getting involved trying to change a ten year old's habits, we'd like to know whether it's really important enough for us to make an issue over it.

Mrs. M. L. O.

Left or right, be thankful he combs his hair! Merely because it's customary to part on the left doesn't make it a must. I know many men who prefer the right part and aren't exactly social outcasts. Quit worrying about how your son parts his hair.

★ ★ ★

**Dear Mr. Juster:** For Christmas my husband received a gift certificate for a suit from his boss. He saw a picture of Cesar Romero in a fairly bold plaid continental model and decided he'd get something like this. I feel he's too short and stocky for such a loud pattern. He's 5'6" and weighs 165. Could we have your opinion?

Mrs. B. R. A.

The model's fine. Continental styling will give him a trim, sharp look. The pattern's fine—for Cesar Romero. He has the height and build to carry it. Muted small plaids, pin checks, herringbones or jacquard weaves are the type of pattern that will do a lot more for your husband.

**TIP FOR THE DAY**

Making New Year resolutions is easy. Keeping them is another matter. Here's one that's relatively easy to follow: resolve to take two minutes every morning to carefully select the shirt, tie and other accessories to wear with your suit. Try it. See if it doesn't do something for you.

Mr. Juster will be glad to answer your questions. His new leaflet, "Knotty Problems" will show you how to get an attractive knot in your tie, whether it's a four-in-hand or a bow. Send a stamped, self-addressed envelope with your request for the leaflet. Address Harry Juster in care of this paper.

★ ★ ★

NEXT WEEK: Should women select husband's clothes?

(Released by The Register and Tribune Syndicate, 1960)

**DEAF!** Read Humphrey Golby's message from the Beltone Hearing Aid Co., published every day under Announcements, in this newspaper.

**Northern Audio Company**
222 Scollard Building

## Artist and Her Grandson

Mrs. Tom Hamilton is pictured, holding her 5-month-old grandson James Robert, before arresting canvas she painted of the original Holyrood House. Her painting hangs in Victoria's Holyrood House. —(Photo by Bud Kinsman.)

★ ★ ★

# *Scottish Ancestors Influence Artist*

By EILEEN LEAROYD

Hanging in the main entrance of Victoria's Holyrood House, is a large, impressive oil canvas of the original Scottish Abbey and Palace of Holyrood House.

Done in misty blues, greys and browns, it dominates the hall of its spiritual counterpart, just as the brooding castle-abbey has dominated much of the mystic and historic life of Scotland.

The painting is the work of Mrs. Tom Hamilton of Victoria—a slim, sparkling woman, who is, quite astonishingly, a grandmother.

It is equally surprising to find Mrs. Hamilton has never been to Scotland for her ancestry and her knowledge of Highland and Lowland, make her a truer Scot than many a native born north of Hadrian's Wall.

**IRISH ANCESTOR**

Almost in contradiction she is a sixth-generation Canadian, but of solid Scottish descent—apart from one Irish great-great-grandmother (who had the wisdom to marry a Scot, however) who lived to be 103 and was "blest with 14 children."

The great-great-grandmother's father-in-law was a Mr. David Smith of Scotland who settled in Lanark County, Ontario, in 1821, when it was still known as Upper Canada. So it is that Mrs. Hamilton was born Helen Smith.

**COVERED WAGON**

Nor is the Scottish and pioneering blood all on the paternal side. Mrs. Hamilton's maternal grandparents, MacPhersons, came west to Alberta in a covered wagon.

In view of the Scots to the right and Scots to the left, it seems only fitting that Helen Smith, of Calgary, in 1930 should marry Mr. Tom Hamilton, a native of Airdrie, Scotland.

They have three boys—Robert, who is married and recently presented her with a grandchild, James Robert, is five months old now; Gordon, 13, and Neil, age 6.

Carrying on in the family tradition, Gordon plays the bagpipes and Neil is a Highland dancer, studying with Adeline Duncan.

"Does Gordon practise the pipes at home?" we asked with great curiosity.

"Oh yes," said the brave Mrs. Hamilton, "but usually just on the chanter."

Well—the above is a short explanation of how it comes about that Mrs. Hamilton, never having been to Scotland was able to reproduce something of the soul of Holyrood House.

**PERSONAL GIFT**

The work was her personal gift.

Scottish scenes are not all Mrs. Hamilton paints. She is a person of diversified talent who seems to be able to tackle almost anything from a standing start.

She only began painting after her marriage. One year her husband presented her with a box of oils for Christmas. Three years passed and she had still not begun a picture. The war broke out and Mr. Hamilton joined the RCAF and it was then she got down to painting.

**100 CANVASSES**

Since then she has done some 100 canvasses and has exhibited in Calgary and Toronto. Her paintings range from still life, landscapes to portrait, and are highly regarded.

As for other "talents" Mrs. Hamilton seems to have that elusive quality that makes "home-making" sound quite glamorous.

**MAKES CLOTHES**

She makes most of her own lovely clothes. The first thing she ever tackled was a shirt for one of her sons at the encouragement of a neighbor, who also lent her the machine. Since then she has made everything from suits to ball gowns.

A long, low stool in the entrance hall of the Hamilton home on Lotbiniere Avenue, is worked in a fine needlepoint design. This is the Hamilton plaid centred by the Hamilton crest and worked by the former Helen Smith.

As for cooking, Mrs. Hamilton makes the whole thing seem effortless. When her grandson was christened she entertained 45 guests to a buffet luncheon.

New Year's however, is the happiest and largest of the Hamilton parties. They like to have 50-60 guests, including everybody's children, to bring the New Year in.

**DON KILTS**

As for many years, the Hamilton men don their kilts. At midnight Gordon pipes in the haggis, borne by Mr. Hamilton, and followed by small Neil. The children dance and everyone has a gala time.

**DANCERS TOO**

The senior Hamiltons are dancers too, in fact as members of the Highland Games Society, they were on the winning quadrille team this year in the competition. He wears kilt and scarlet jacket — she wears a white dress and plaid sash.

Annually also, they perform in the open air Scottish dancing in Beacon Hill Park.

They belong, of course, to the St. Andrew's and Caledonian Society.

"Someday soon," says Mrs. Hamilton, "I'm going to visit Scotland."

## Banquet Planned

Victoria Music Teachers' Association will celebrate its 30th anniversary with a banquet to be convened by Mrs. W. W. Boulter, in the near future. Further plans discussed at a recent meeting include a student recital in Victoria and taking part in the Provincial Convention at Chilliwack in April.

**ESQUIMALT MEETING**

The Golden Age Club of Esquimalt will meet Jan. 13 at 2 p.m. in the Esquimalt Community Hall.

# Coin Experts Meet

The Victoria Numismatic Society meets at the Victoria Art Gallery Monday, Jan. 11, at 8 p.m. with the following new executive:

President, Mr. G. Hunter; vice-president, Cmdr. G. Gray; secretary, Mrs. G. Brown; treasurer, Mr. A. Garland; liaison, Mr. B. Brown; auctioneer, Mr. G. Fairfield.

★ ★ ★

**HOME ECONOMICS MEETING**

Victoria Home Economics and Dietetics Association will meet at the Art Gallery, Moss Street on Wednesday, Jan. 13 at 7.45 p.m. Mr. John Di Castri will speak on Architecture.

★ ★ ★

**DAUGHTERS OF ENGLAND**

Princess Alexandra Lodge, No. 18, Daughters of England, will hold a meeting for the installation of officers, in the Orange Hall, Wednesday, Jan. 13 at 7.30 p.m.

★ ★ ★

**ANGLICAN CHURCH**

The Diocesan Board of the WA to the Anglican Church, will hold a meeting at St. John's Church Friday, Jan. 15, commencing with the service of Holy Communion at 10 a.m.

★ ★ ★

**GOLDEN AGE CLUB**

James Bay Golden Age Club will meet Tuesday, Jan. 12 in the Niagara Street Hall at 2 p.m. There will be installation of officers.

★ ★ ★

**NEW OFFICERS**

Colfax Rebekah Lodge No. 1 will meet Tuesday at 7.30 p.m. for the installation of officers.

★ ★ ★

**VIEW ROYAL**

All Saints' Ladies' Guild View Royal, annual meeting will be held on Tuesday, Jan. 12 at the home of Mrs. Ruth Pearce, 277 Plowright Road at 8 p.m.

★ ★ ★

**ALL SAINTS'**

All Saints', View Royal WA will meet at the home of Mrs. W. Galbraith, 199 Island Highway, Tuesday, Jan. 12 at 2 p.m.

★ ★ ★

**WELCOME MEMBERS**

The Quita Nichol Service League to Goodwill Enterprises will meet at the home of Mrs. E. W. Borque, 216 Wildwood, on Tuesday, Jan. 12 at 2 p.m. Anyone wishing to join the league will be welcome.

★ ★ ★

**CRAIGFLOWER WI**

Craigflower WI will meet on Thursday, Jan. 14 at 1.30 p.m. in the Four Mile House, Island Highway.

★ ★ ★

**ST. JOHN'S WOMEN'S GUILD**

Annual meeting of the Women's Guild of St. John's Anglican Church will be in the Fireside Room of the Parish Hall, Monday, Jan. 11 at 2.30 p.m.

★ ★ ★

**DINNER MEETING**

Regular dinner meeting of the Victoria Jaycee-ettes will be held January 13 at 7 p.m. in the Monterey Restaurant. Members will bring guests and all "Ex-Jaycee-ettes" are especially invited to attend this meeting. Miss Sybil Conery, secretary-treasurer of the Save the Children Fund from Vancouver will be guest speaker. She will show a film on work being done by the organization. Mrs. W. W. McGill, local representative for SCF will introduce the guest speaker.

★ ★ ★

**AMARANTH**

The Grand Court Order of the Amaranth will hold a tea at the home of Mr. and Mrs. Norman Hill, 2064 Esplanade, Wednesday, Jan. 13 from 2 till 4.30 p.m. Presiding at the tea table will be Mrs. Gertie Neelands and Mrs. Harriet Finbow.

★ ★ ★

**MCMICKING IODE**

Members of the Robert Burns McMicking chapter IODE will hold the annual meeting Feb. 9 at the Oak Bay Beach Hotel at 8 p.m.

★ ★ ★

Annual meeting of the Greater Victoria District RNABC will be held at the Royal Jubilee Hospital, Jan. 12 at 7.45 p.m.

**A Sister's Secret**

. . . is now a secret no longer, for now YOU know that there's a store full of bargains at Bernard Shaw's January Clearance Sale. Skirts, sweaters, jumpers, raincoats, blazers, 2-piece suits, tartan suits, blouses, Slim Jims . . . the list is endless, the values terrific at Bernard Shaw's, 1409 Douglas St., and at Sidney.

**HARD OF HEARING?**
Which Of These FREE Informative Booklets About Hearing Loss Do You Want?
check your choice below.
☐ Naturally, You Can Hear Again
☐ Acousticon Golden Circle Of Sound Hearing Aids
☐ Nerve Deafness—Can It Be Helped?
☐ First Aid For Sick Hearing Aids

You may hear better than you think and, whether or not you now use a hearing aid, one of these valuable and informative booklets may give you the information you need to enjoy the kind of full hearing you want.

Any of these booklets may be obtained FREE without any charge or obligation simply for the asking. Just indicate the booklets you wish by checking above and returning this advertising to us in the mail with your name and address.

Or, phone or come in personally to obtain your copies. We will certainly be happy to be of service to you and to answer any questions you may have.

**ACOUSTICON**
YOUR GOLDEN CIRCLE OF SOUND
Hear TV Better for Only $4.75
**ACOUSTICON OF VICTORIA**
Suite 102, 745 Yates
Phone EV 2-4524

SPEECH — DRAMA
**HELEN GREEN**
From St. Martin's Theatre, London, England
Brighton School of Elocution
Fay Compton Studio of Dramatic Art
Resumes her lessons in speech training, stage, film and radio acting.
JANUARY 14
Students Prepared for Festivals, Toronto Conservatory Examinations
Please Phone GR 7-2173
Or Write 1578 Ash Road, Gordon Head

*Everyone is talking about*
The Chinese All-Purpose Raw Silk for only $1.25 a yard at
**DON ADAMS**
Interiors Ltd.
1028 Fort St. (Near Cook) EV 2-3200

*EXPERIENCE*
*Is our most precious asset. For thirty years we have had the privilege of providing the Victoria Public with the finest in Optical dispensing. Your eyes deserve the best, have them examined regularly and bring your prescription to one of our two offices, where our experience can serve you well.*
DISPENSING OPTICIANS
*Prescription Optical*
EV 4-5914 Campbell Building 1025 Douglas Street
and
EV 4-7937 Medical Arts Building 1105 Pandora Ave.

BEAUTIFULLY DRY CLEANED
Ladies' and Gents' SUITS 1.50
Page THE CLEANER
EV 2-9191
2929 DOUGLAS

Roy Imports
VERY SUCCESSFUL
JANUARY SALE
STILL CONTINUES
EXCITING VALUES!
Many new items added
RAINCOATS, Regular $29.95 NOW $19.95
SHORTIE COATS, Regular $39.95 NOW $19.95
Imported Leather and Suede Jackets, Regular $39.50, NOW $25.00
Special Group Blouses ½ PRICE
Suits ½ PRICE
Roy Imports
817 GOVERNMENT ST. PHONE EV 4-4737

The Touch of Silk
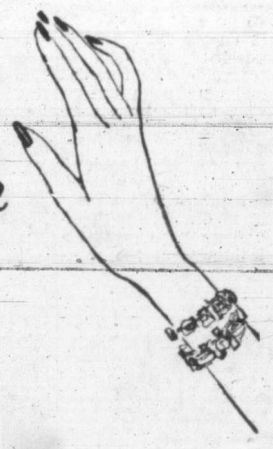
for Every Occasion!
Pure Silk Print by JACQMAR of LONDON. 36" wide ..... Yard $3.59
The most beautiful fabrics in the world from
**London Silk CO. LTD.**
1453 DOUGLAS EV 2-1125

Latest test results...
**Belvedere FILTERS BEST**
See the January issue of CONSUMER REPORTS for the latest independent test results.

**GARNET**

BIRTHSTONE FOR JANUARY
Choose from our large selection of this beautiful stone — genuine and synthetic — at very reasonable prices.
PENDANTS - BRACELETS
EARRINGS - PINS
Also Rings for Ladies and Men
EASY TERMS No Carrying Charges
ROSE'S LTD.
1317 DOUGLAS STREET JEWELERS

## Sharp and Keen

Granite rocks grouped around the "house" are watched by Sadie Campbell, left, Gladys Blowey, Freda Tarvis and Maria Smith. A curling team is made up of a foursome. The enthusiasm of the women members of Victoria Curling Club is as keen as the ice is cold.

Curling Keen

# Housewives Enjoy Game with Broom

★ ★ ★

## Mystery Shrouds Origin

★ ★ ★

By CAREL KENDALL

Where can you put your foot in a hack, throw a rock over a hog line, and crack an egg on a stone? A curling rink . . . where else?

People who live in glass houses should not be curlers, except that the initiated do not throw, they deliver, and their stones are sometimes called rocks.

It is safe to assume that the keen curlers of Victoria must have built their houses of unbreakable material because they spend lots of time throwing.

They "build houses" too. Placing the "rocks" in strategic positions inside the rings, either end of the rinks, which are known as houses, is called building.

★ ★ ★

It is strange that any game with a broom involved would appeal to housewives, but it does.

Nearly 150 of them in Victoria Ladies' Curling Club and the ladies' section of the VCC spend their leisure time sweeping furiously and seem to enjoy every minute of it.

Broomsticks have been used for many things since some medieval mind thought of tying a bundle of sticks to a long pole to sweep up the old rushes from the floor of a bothy.

★ ★ ★

Witches ride on them, gardeners find them handy for cleaning up leaves or just leaning on, and curlers cannot do without them.

A game of curling consists, roughly, of eight people sliding a 40-pound hunk of polished granite towards the rings, which are 12 feet, eight feet and four feet in diameter, centred by the "button," and two people armed with brooms sweeping the path of the stone to increase, if needed, its speed, and thereby lengthening the distance it travels.

★ ★ ★

The origin of curling is shrouded in mystery but it has been a popular game in Scotland for at least three centuries and is now a national Canadian sport.

Quebec City seems to be its North American birthplace and it was played there as early as 1807.

Winnipeg now has as many as 112 sheets of ice for curling.

The first Scotsman to set foot on Canadian soil probably had curling in mind and a broom in his luggage. Scotsmen are like that. They always go to a new country prepared to enjoy themselves and that means taking along something from the Old Country.

Canadians have adopted the sport with enthusiasm. In the Prairie provinces curling clubs are the focal point of social life, and nearly as important as churches in any community.

Victoria's rink was only built eight years ago.

The game is most similar to lawn bowling except that it is a great deal colder, being played on ice. Rig of the day is slacks, numerous sweaters, boots and a jaunty hat with somewhere to pin club badges.

Each club has a pin or badge, and after a match players often exchange them as keepsakes.

★ ★ ★

Bonspiel, which sounds like a greeting or a toast of some kind, is any tourney among curlers. The annual bonspiel of a town is the "do" of the year among the curling community and clubs from other towns join in.

In March this year Victoria will be host to the Western Canadian Ladies' Championships for the first time.

The pictures are of the Victoria Ladies' Curling Club, which curls Monday and Thursday afternoons. Many other ladies belong to the VCC or play in commercial leagues.

Altogether there are more than 1,500 curlers living in this town with clubs in Duncan, Nanaimo, Port Alberni (Alberni Valley) and Courtenay (Comox Valley).

It is obviously here to stay, and whether the population of Vancouver Island increases or not it is a certain bet that the number of curlers will.

## Housewives Sweep

Sweeping and enjoying it are these housewives who spend two afternoons a week this way. Left, Mrs. Doris Fraser really puts her heart into her work, partnered by Mrs. Edna Manchester.

Photographs by Bud Kinsman.

## Refreshing Cup

"Feathers" in the cap of the president of the Victoria Ladies' Afternoon Club, Mrs. Ruby Bell, are myriads of tiny badges, collected from the other clubs she has played. She is seen here in her favorite stance, with a cup of coffee in hand.

## Inches Count

Inches count in this game of skill. Mrs. Olive Hawkins is using an instrument for accurate measuring while Mrs. Peggy Karns, left, Mrs. Mattie Merrieweather and Mrs. Helen Robertson look on.

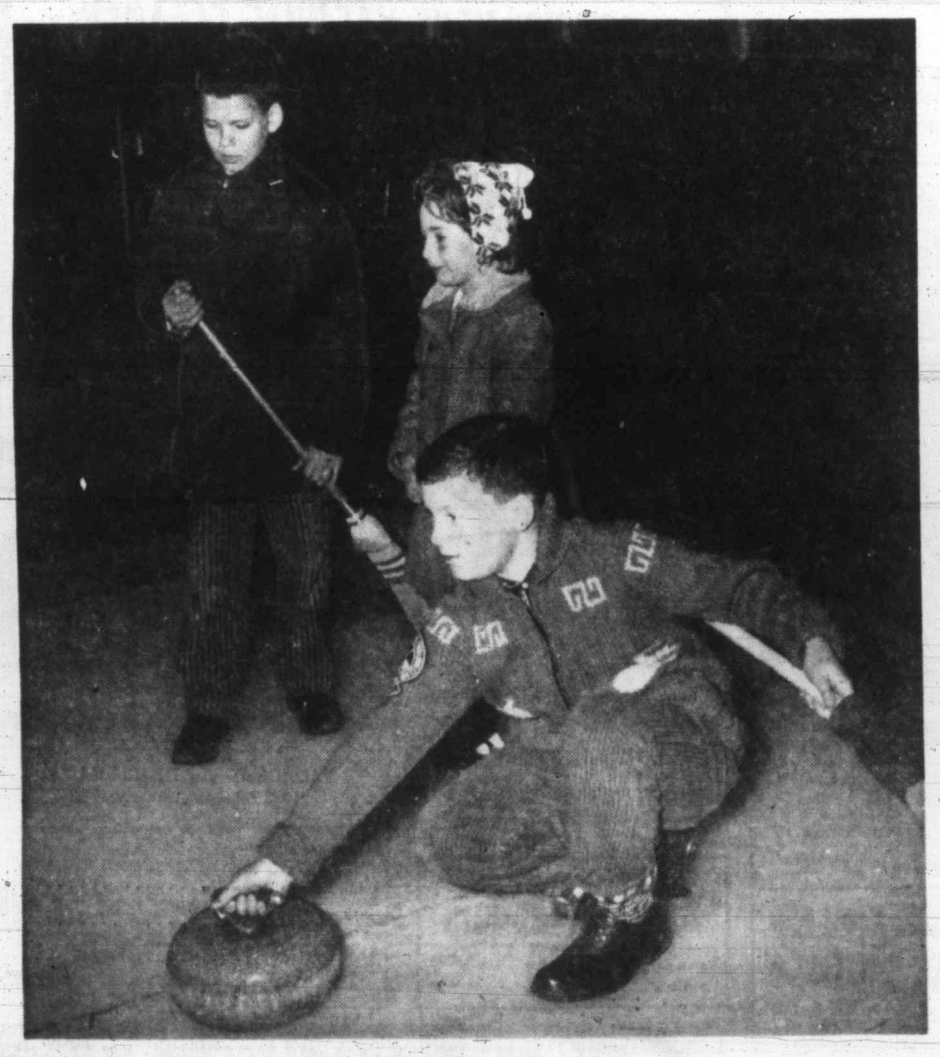

## Never Too Young

It is never too young to learn. Curling is fast becoming a family affair here in Victoria. Fathers of Jimmy Armstrong, standing, and Jimmy Gordon, throwing, are both keen curlers. Mother of little Christine Robertson is a member of the Afternoon Club.

## Waiting to Sweep

Stylish player of the Afternoon Club is Mrs. Ruth Jackson seen "delivering" with Mrs. Daggie Russell, vice-president, left, and Mrs. A. G. Robbins, waiting to sweep for her.

# Your Problems

*By Ann Landers*

**Dear Ann:** In a few weeks my husband's firm is having its annual board of directors meeting.

Every year the board convenes at a local hotel. My husband packs a suitcase and spends three nights in the hotel which is less than 15 minutes from our home. His excuse is they don't finish the meetings until the wee hours of the morning and since they must start again early he gets more sleep if he stays right there.

They buy enough liquor to loop an army so I know they aren't working every minute. When the board leaves town my husband is so pooped he has to go to bed for two days.

I suggested he sleep home this year and he called me "unreasonable and suspicious." Am I?—H.T.H.

## Give in Graciously

**Dear H.T.H.:** Give in graciously. You can't beat The Board. The hotel stay is business-connected so hubby holds all the trump cards. Have his ice-pack waiting — and make home a nice place to return to.

★ ★ ★

**Dear Ann Landers:** I am 15, have a good figure and a pretty face. The trouble is I have 10,000,000 freckles and they make me miserable. Whenever a fellow looks at me I just know he's counting my freckles and I get uneasy and can't talk.

Don't tell me to stay out of the sun. I love swimming and tennis and I'd rather die than give them up. Do you know of anything that will remove freckles?—SUFFERER.

## Let Freckles Fade

**Dear Sufferer:** There are probably freckle-creams on the market but the best they can do is fade the freckles and then you'd have to use a make-up base to cover them up.

I'm sure you're attaching more importance to the freckles than they deserve. kinda cute. Doris Day has 20,000,000 freckles and she did all right.

## Wife Social Drinker

**Dear Ann Landers:** My wife considers herself a "social drinker." She says a few martinis at lunch relax her. Four nights a week she is so relaxed she can't fix dinner.

No matter who comes to our home she forces a cocktail on them whether they want it or not. She thinks it looks better if she drinks with company. Her conversation is embarrassing. She repeats constantly because she can't remember what was said 10 minutes before.

Our son who is in the navy brought his girl friend over to meet the family. My wife was so lit up the boy said he'd never bring anyone home again. The money my wife spends on liquor could well buy things we need around the house. What do you suggest? I'm fed up. — MERE MAN.

★ ★ ★

**Dear Mere:** If you want to help your wife you must first understand the nature of her illness. She's wretched and unhappy and probably hates the booze worse than you do. She's seeking escape from her unhappiness via the bottle.

Offer to go with her to Alcoholics Anonymous or another rehabilitation group. (Look in the phone book.) Those who are fighting The Battle of the Bottle get strength and courage from one another. Many a hopeless wreck has been salvaged by these groups when all else failed.

**Confidential to The Simpleton:** The one that got away always looks better. I'll bet if you saw him today you'd be shocked to find his hair thinner and his waistline thicker, just like your husband!

★ ★ ★

Does almost everyone have a good time but you? If so, send for Ann Landers' booklet, "How To Be Well-Liked," enclosing with your request 20 cents in coin and a large, self-addressed, stamped envelope.

(Ann Landers will be glad to help you with your problems. Send them to her in care of this newspaper enclosing a stamped, self-addressed envelope.)

## Wed at St. John's

Miss Thelma Jean Sargent and Mr. Frederick A. Barry were united in marriage recently at St. John's Church, Canon George Biddle officiating. The bride is the daughter of Mr. and Mrs. Arthur G. Sargent. —(Photo by Chevrons.)

# Letter Writing Habit Can Be Started Young

By EDITH HENRY

Most mothers know what it is like to try writing letters with a small boy or girl wanting to do the same thing in the same place at the same time. Thank-you notes after Christmas are no exception!

Why, not use this interest while it is still keen to establish a letter-writing habit?

"Uncle George sent you the fire-truck. You can send him a letter. What would you like to tell him?"

"I'd like to tell my Uncle George about the mouse Daddy and I saw in the garage. Uncle George likes animals."

It wasn't the answer Mother expected, but she set down the story of the mouse, and with her prompting a thank-you for the fire-truck was added. Then the small boy, aged three, made his mark, two kisses and one large hug, xxO.

It just happened that Uncle George was an understanding person. A correspondence was begun which through the years, balanced youth and old age.

★ ★ ★

### Tips for Parents

★ ★ ★

It was generally agreed by the family that, when the time came, the small boy's choice of a wonderful marriage was due to the influence of Uncle George!

In one family of young children many dull days were brightened by the postman's knock and a "letter" from Granny. Sometimes the envelope contained a few little pictures of cars, or birds, or people. Sometimes there were sketches.

These letters always had to be answered. Scissors flew, and paste was spread, and at the other end of the line Granny's heart was warmed. "I must show you my letters," she said to her best friend over a cup of tea.

As the children grew it was often Granny who was appealed to for help in a school social study project.

Older children, because their interests are so immediate and so intense, are not apt to start the letter writing habit without inspiration.

Montague BRIDGMAN LTD
China · Crystal · Gifts
811 Government St. Phone EV3-0821

ISLAND HALL HOTEL
PARKSVILLE, V.I., B.C.
One of Vancouver Island's beauty spots, is ideal for a quiet, restful holiday, and the spot to enjoy it to the full is this hotel and annex, mid-Island, on wide sandy beach and in village. Warm, comfortable, hospitable. Most rooms with private bathroom, wonderful home-cooked meals . . . TV room . . . Fishing . . . Golf 7 miles away. Discount of 10% on holidays of week or longer. For information and reservations write or phone Mrs. Mary Sutherland, Mrs. Eileen Allwood, owners-managers. Phone 46 Parksville.

*What's Cooking!*

# Serve Whole Fish On Hardwood Plank

Why not turn an ordinary dinner into a celebration by serving an exotic looking main dish once in awhile—and we can't think of anything more attractive, more delicious, than a whole fish deliciously browned and served on a hardwood plank on which it was baked.

**FLUFFY POTATOES**

Bordered with a fluffy arrangement of duchess potatoes, broiled tomatoes, buds of cauliflower, baby carrots interspersed with wedges of lemon and parsley bouquets and, boy, are you "cooking on all four."

In case this urges you to buy a plank—if you haven't one already for planked fish, steaks etc.—it will require seasoning before use.

**SEASON BOARD**

To do so, brush the hardwood plank with unsalted fat or oil, heat in a 250 F oven 1 hour and then cool and store until ready to use.

If you haven't one, use a flat or shallow oven glass platter covered with foil and brushed with melted fat.

**PLANKED FISH**

If fish is frozen, thaw, choosing a three or four-pound whitefish, dressed, or other dressed fish of your choice. Oil the plank well and place in a cold oven to heat while oven preheats.

Clean, wash and dry fish thoroughly. Brush with melted butter, sprinkle with salt and pepper inside and out and with a little lemon juice if you wish.

**HOT OVEN**

Place fish on the heated plank, bake in hot oven (400) 35 to 40 minutes or until fish flakes when tested with a fork. Remove from oven.

Put duchess potatoes into pastry bag with rose tube and quickly pipe around the baked fish. Arrange tomato halves, cooked buds of cauliflower, tiny baby carrots and brush all with melted butter. sprinkle with salt and pepper and return to oven or broiler and cook until fish is browned, well done and potatoes beautifully edged with golden brown.

**LEMON, PARSLEY**

Quickly add wedges of lemon and bouquets of parsley or cress. Sprinkle cauliflower with grated cheese or paprika or both, the carrots with chopped parsley and what a lovely picture — almost too nice to eat.

**DUCHESS POTATOES**

For the duchess potatoes simply cook six medium size potatoes in the usual way until they can be pierced with a fork. Drain and dry thoroughly by shaking them over low heat.

Mash or rice. Whip until fluffy with three tblsp. butter or margarine, ⅓ to ½ cup hot milk or light cream, adding it gradually.

**ADD EGGS**

Season with salt, pepper and ¼ tsp. monosodium glutamate. Beat in two egg yokes—or one whole egg for a softer mixture—after addition of the hot milk; beat until fluffy. Put in pastry bag with rose tube and force through to make a border around the planked fish and bake as suggested.

**GREEN SALAD**

A green mixed salad and a lemon chiffon pie or the old favorite lemon sponge pudding goes well with this or any fish dinner.

# New Fashion Era For Space Age

NEW YORK (AP) — New York designers today ushered in a new era of fashions for women of the space age.

More than 200 fashion editors attended the week-long showings of the New York couture group. The new spring collections have more than seasonal significance. They establish a new tempo, a new way of dressing for a new way of life.

Women who travel by jet to London for lunch and Paris for dinner will feel at home in any world capital in the classic, timeless but ultra-modern fashions. Designers have concentrated on lightweight, easy-care fabrics in all-climate, all-occasion, year-round outfits to suit the needs of globe-trotting women.

The 1960 silhouette has width at the top, achieved by a myriad of new sleeve treatments. Skirts for daytime wear are usually slender, often tapered toward the hemline, short enough to be modern, long enough to cover the kneecap.

The most popular spring coat silhouette is straight in front, cape-backed, often short-sleeved, with deep armholes and a wrappy look. New and important is the white town coat, seen most often in light, spongy, textured woollens. Pale beiges and greys also are popular in both coats and suits.

# Aged Transported By Hospital Group

CAMPBELL RIVER, B.C.—Mrs. L. Rossiter was elected president of the Ladies' Auxiliary to the Campbell River and District General Hospital at the annual meeting held recently.

Other officers are Mrs. W. Palek, first vice-president; Mrs. R. Chalk, second vice-president; Mrs. Roy Smith, secretary, and Mrs. J. R. Pilkington, treasurer.

**NEW CONVENERS**

Conveners named were Mrs. Ed Barnes, Mrs. C. Wiggins, Mrs. L. Bundy, Mrs. G. R. Baldwin, Mrs. K. Ennis, and Mrs. James Smith.

The auxiliary instituted a helpful service during the year. Transportation was provided for senior citizens and old age pensioners from the bus depot to the medical clinics.

Mrs. Ed Clarke, Mrs. C. J. Hague and Mrs. I. Shorter convened this service for out of town patients.

**MORE MEMBERS**

Annual reports showed auxiliary membership as 52, an increase of 12 members during the year.

Purchases for the hospital included window shades at a cost of $800.50, television sets and electric fans.

Gifts were distributed to patients at Christmas and three trees were decorated.

Moneys were raised at dance, sale of calendars, articles knitted by members and sold and proceeds from the mobile unit. A tag day was held in July.

## History Group Meets Tuesday

Victoria Natural History Society will hold a general meeting at 8 p.m. Tuesday in the Douglas Building cafeteria. During the meeting, colored slides will be shown by the members.

EATON'S
Mayfair Beauty Salon

X-it
banishes unwanted body hair forever!
Enjoy the new beauty, new confidence, given through this revolutionary, modern method of permanent hair removal. It is quick, gentle, and costs surprisingly little. Ask about it today at
EATON'S Mayfair Beauty Salon, Fifth Floor, Phone EV 2-7141

EATON'S
Mayfair Salon

Save on Your Favourite Wave
25% Off
Permanent Waves
All During January
EATON'S—Mayfair Salon, Fifth Floor, Phone E 2-7141
Monday Store Hours: 9 a.m. to 5.30 p.m.
T. EATON Co CANADA LIMITED

B.C. ELECTRIC LIGHT AND TELEPHONE BILLS PAYABLE AT BOTH PLACES
McCall Davey Drug Co.
Reliable Prescription Service
1469 Douglas, Opposite City Hall
EV 2-3831 or EV 2-3615
Free Delivery Service
Shelbourne Drug Store
Corner Hillside and Shelbourne
Phone EV 4-8106

"Imagine Me, Wearing A Hearing Aid!"

"Imagine me, the original wallflower, going to dances and parties! Life has been exciting since I got my MAICO hearing aid. I can hear again. And it's hidden in my hair so no one need notice it."
WRITE FOR FREE BOOKLET
MAICO
R. O. MUNSON
640 Fort St. Ground Floor
EV 3-2436
$10 Down, Free Life Insurance on Unpaid Balance
Batteries, Cords and Professional Service

Special! Introductory Offer!
2 for 1 SALE
BRAND NEW VACUUM CLEANER and ELECTRIC FLOOR POLISHER GUARANTEED FOR ONE YEAR

BOTH for only $20.50
Or each can be purchased singly $12.95 each
EASY TERMS
- Phone or Mail the Coupon
CALL 9 A.M. TO 9.P.M.
EV 5-7786
Enquire about our New Classic Vacuum
Priced at Only 39.50
PRESIDENT ELECTRIC LIMITED
1048 Granville, Vancouver, B.C.
I wish to try your brand new floor polisher and vacuum at home, at no obligation to me.
Name .....
Address .....
Town or RR ..... Phone .....
IF RR ADDRESS PLEASE SEND SPECIFIC DIRECTIONS.
PRESIDENT ELECTRIC LIMITED
1048 GRANVILLE, VANCOUVER, B.C.

ISLAND WEAVERS LTD.
ANNUAL SALE CONTINUES
COATS ..... regular $110
SUITS ..... regular $105
DRESSES .. regular from $49.50
1/3 OFF
SKIRTS
Regular $27.50 to $29.50
SALE $13.50 to $19.50
FABRICS
Regular $7.95 and $8.95
SALE $4.95 up
All merchandise from our regular stock
ISLAND WEAVERS LTD.
1013 Government Street

NOTICE
TO RESIDENTS OF
FERNWOOD DISTRICT
THE FERNWOOD PHARMACY
IS MOVING TO THE
SHELBOURNE PLAZA
and will operate as the
PLAZA DRUGS
After January 23
UNDER THE SAME MANAGEMENT
All prescriptions presently on file at the Fernwood Pharmacy will be available from the Plaza Drugs.
Deliveries Daily to Fernwood District
We would like to thank all for their patronage in the past and sincerely hope we will have the pleasure of continuing to serve you from our new location.
JUST DIAL GR 7-3832

# CLASSIFIED WANT ADS



**AFTER-HOUR TELEPHONES**
**11.30 p.m. to 8 a.m.**
**Circulation EV 3-0725**
**Sports EV 3-7000**
**Editorial EV 3-4509 or EV 3-8309**

SUBSCRIPTION RATES
Wherever carrier service is maintained: $2.00 per month.
Single copy sales price: 10 cents daily. 14 cents Sunday.
By mail: Canada, Great Britain, Yukon Territory, one year, $18; six months, $10.00; three months, $5.00; single month, $2.00. Australia, month, $2.50; U.S.A., month, $2.00. Foreign, $3.00 per month.

Authorized as second-class mail, Post Office Department, Ottawa.
Member of Audit Bureau of Circulations.

CLASSIFIED RATES
20c per line per day. 57c per line per three days. $1.06 per line per six days, $3.91 per line for one month (26 days). Above rates apply to consecutive insertions only. Sunday single insertions 22c per line. Contract rates on application. Minimum advertising, two lines.

Birth Notices: $1.25 per insertion.

Marriages, In Memorium Notices, Cards of Thanks, not exceeding 12 lines, $1.75 per insertion. Each additional line 17c daily.
Deaths, Funeral Notices, not exceeding 12 lines, $1.75 first insertion and $1.25 subsequent insertions. Each additional line 17c daily.

In the event of an error occurring the liability of Victoria Press Ltd. shall not exceed the charge for the space actually occupied by the item in question.

TERMS OF PUBLICATION
The Victoria Press Ltd. shall not be liable for non-insertion of any advertisement beyond the amount paid for such advertisement.
All claims on error in publication shall be made within 12 hours thereafter and if not made shall not be considered. No claim will be allowed for more than one incorrect insertion nor for errors not affecting the value of the advertisement.

All advertising copy will be subject to the approval of the Victoria Press Ltd., who reserve the right in its sole discretion to classify, reject or insert copy furnished.

DUNCAN BUREAU
30 Kenneth St.
Post Office Box 182
Telephone Duncan 1600

Eastern Canada representative:
FP PUBLICATIONS
320 Bay Street, Toronto, Ont.

United States representative:
De CLERQUE SHANNON
New York, Chicago, Detroit, Cleveland, Atlanta, San Francisco, South Pasadena.

**Replies to private box numbers may only be obtained from the downtown office of Victoria Press Ltd., at 1215 Broad Street, and at the Duncan bureau, 30 Kenneth Street.**

## 1 BIRTHS

BARKER—On January 2, 1960, at British Military Hospital, Hostert, British Army on the Rhine, to Pauline (nee Powell), wife of C. W. Barker, Services Liaison Officer, Dusseldorf, a son.

HUNT—Born to Mr. and Mrs. Rod Hunt (nee Pat Ludlow), 3908 Carlson Circle, Palo Alto, California, on Jan. 3, 1960, a son, Gordon, 7 lbs. 9 ozs.

JOHNS—Born to Mr. and Mrs. J. G. Johns, 5108 West Saanich Road, Royal Oak, at the Royal Jubilee Hospital, on January 7, 1960, a son, Phillip Noel.

JOHNSTON—Born to Mr. and Mrs. D. S. Johnston, 671-A Niagara Street, at the Royal Jubilee Hospital, January 7, 1960, a son, Geoffrey Brian. Many thanks to Dr. R. A. Gale and staff.

LAWRENCE—Born to Mr. and Mrs. Roy Lawrence, 29 Logan Avenue, at the Royal Jubilee Hospital on January 7, 1960, a daughter, Janice Marie, 7 lbs. 8½ ozs., a sister for Wayne.

WILLING—Born to Mr. and Mrs. Fred Willing, 3635 Happy Valley Road, at the Royal Jubilee Hospital on Jan. 6, 1960, a daughter, 7 lbs. 9 ozs., a sister for Frederica, Paul, Glenn, Peter and Garth.

## 3 MARRIAGES

ANDERSON-BOVAN—At St. Aidan's Rectory on Jan. 7, 1960, Shirley Edith Bovan, only daughter of Mr. and Mrs. S. A. Bovan, to Angus Wayne Anderson, son of Mrs. Ferne Anderson and the late Percy Anderson of Calgary, Alta.

DARLING-MOIR—The wedding is announced of Gertrude Edith Moir, daughter of Mrs. P. A. Moir, 1426 Newport Ave., and the late Mr. P. A. Moir, to James Richard Darling, 420 Victoria Ave., son of the late Mr. and Mrs. John G. Darling. The wedding took place January 9, 1960, 3 p.m., at St. Mary's Anglican Church, Oak Bay, B.C. Canon H. J. Jones officiated.

## 5 DEATHS

ABELL—Mrs. Rhoda Mae Abell of 2383 Rosario Street, Oak Bay, on December 29, 1959, at Puerto Rico, W.I. Mrs. Abell was a resident of Victoria for many years.
Memorial service will be announced later. (In lieu of flowers donations can be made to The Canadian Cancer Society, 1900 Fort Street.) Hayward's B.C. Funeral Co. (Directors).

ADAMS—At St. Joseph's Hospital on January 8, 1960, Mrs. Jessie May Adams, aged 78 years; born in Essex, England, and a resident of Victoria for the past three years, formerly of Atlin, B.C., for 50 years. Survived by her nephew, John Garrett of Vernon, B.C., and her sister in Australia.
Funeral services will be held at the Sands Mortuary Limited "Memorial Chapel of Chimes" on Tuesday, January 12, 1960, at 11 a.m. Interment in the Royal Oak Burial Park.

BANISTER—At St. Mary's Priory, Langford, B.C., on January 8, 1960, Mrs. Dorothy Banister, aged 92 years; born in England, and a resident of Victoria for many years. She leaves her family, Sgt. Thomas A. Banister, Victor Banister, Miss Mary Banister and Mrs. Ida Turner, of Victoria, B.C., and Frank Sinkinson, Vancouver, B.C.
Funeral services will be held in the Sands Mortuary Limited "Memorial Chapel of Chimes" on Monday, January 11, 1960, at 2 p.m., Rev. T. D. B. Ragg officiating. Interment in Ross Bay Cemetery.

## 5 DEATHS

COX—On January 7, 1960, at the residence, 726 Newbury Street, Saanich, Captain William John Cox, beloved husband of May Cox; born in London, England, and a resident of Victoria since 1907. Besides his wife, he leaves three sons, Richard in California, Joseph H. and Thomas W., both in Victoria; also four grandchildren and one great-grandchild. Captain Cox was a member of the Army, Navy and Air Force Veterans' Association.
Funeral service in Hayward's Chapel on Monday, January 11, 1960, at 1.30 p.m., Ven. Archdeacon A. E. de L. Nunns officiating. Cremation. Supervised parking adjoining Chapel.

DE MACEDO—In Victoria, B.C., on January 7, 1960, Aloysius Ernest (Louis) de Macedo, aged 81; born in Leeds, Yorkshire, England, and a resident of Victoria for the past 45 years. He leaves his wife, May de Macedo; four daughters, Mrs. Richard Birch, Mrs. R. Cummings, Mrs. P. Tautz and Mrs. G. Goy, all of Victoria; 11 grandchildren and two great-grandchildren; four brothers and four sisters; also several nieces and nephews. Predeceased by his son, Maurice, killed in action in Second World War. Mr. de Macedo served with the Canadian Scottish Regiment and the R.A.F. in the First World War.
Prayers will be offered in Hayward's Chapel on Sunday, January 10, at 7 p.m. and requiem mass will be sung in St. Andrew's Cathedral Monday morning at 10 o'clock. Interment in Royal Oak Burial Park.

EVANS—Passed away at the Royal Jubilee Hospital on Friday, January 8, 1960, George Stansell Evans, of 482 Burnside Road East; born in Wales and a resident of Victoria for the past nine years, formerly a resident of Carberry, Manitoba, for 50 years. He leaves his widow, Helen; two sisters in Victoria, a nephew and a cousin in England. He was a Past Master of Carberry Lodge, A.F. & A.M., a prominent member of the Golf and Dramatic Clubs, a member of the Anglican Church and choir in Carberry, Man.
Funeral services will be held in the Thomson and Irving Funeral Chapel on Monday, January 11, 1960, at 1.30 p.m., Rev. Dr. F. E. H. James officiating, followed by interment in the Royal Oak Burial Park.

GIBSON—On January 9, 1960, in Victoria, there passed away Mrs. Lilian Gibson, beloved mother of Nora Gibson of 1234 Richardson Street.
Private funeral services from McCall Bros. Funeral Chapel on Tuesday, January 12, 1960, at 1.30 p.m., Rev. G. R. Easter officiating. Followed by cremation.

JARVIS—In Victoria on Friday, Jan. 8, 1960, Oscar Jarvis, aged 59 years. Born in Finland, the late Mr. Jarvis had resided in the province for 33 years.
Funeral services will be held in the Chaplin Funeral Chapel on Monday, Jan. 11th, at 10 a.m., with the Rev. Canon J. Rogers officiating. Interment in the Colwood Burial Park.

McMILLAN—On January 9, 1960, in Victoria, Lola Joyce McMillan, aged 59 years, born in Ontario, of 646 Head Street, a resident here since 1948, formerly of Calgary, Alberta. She leaves her husband Dougal, a daughter, Miss Joyce of Ottawa, a son Jack of Victoria, three sisters, Mrs. H. S. Roy of Victoria, Mrs. George Lansing of Black Diamond, Alta., and Mrs. Oscar Olson of Edmonton, Alta.; also two brothers, Carl Ballard of Black Diamond, Alta., and Clive Ballard of Calgary. She was a member of Esquimalt United Church.
Funeral services from McCall Bros. Floral Funeral Chapel on Tuesday, January 12, 1960, at 3.15 p.m., Rev. Howard Turpin officiating. Interment in Hatley Memorial Gardens.

PEARSON—In Victoria on January 4, 1960, Percy George Pearson, aged 74 years, of 1166 View Street; born in Sheffield, England, formerly of Duncan, V.I.
Funeral services from McCall Bros.' Floral Funeral Chapel on Tuesday, January 12th, at 10.30 a.m., Rev. E. M. Smiley officiating. Followed by cremation.

WARD—In Saanich, B.C., on January 7, 1960, John Ward, aged 73, formerly of 3283 Linwood Avenue; born in Leicester, England, and a resident of Victoria since 1911. He leaves one brother, Henry Ward, and one sister, Miss Edith Ward, both in Victoria; also two nieces and one nephew.
Funeral service in Hayward's Chapel on Monday, January 11, 1960, at 3.30 p.m., Rev. Canon Robert Willis officiating. Interment in Royal Oak Burial Park. Supervised parking adjoining chapel.

## 8 CARD OF THANKS

We wish to express sincere thanks and appreciation for the many acts of kindness, messages of sympathy and beautiful floral tributes received from our friends and relatives in our sad bereavement in the loss of a beloved husband and father. Special thanks to Dr. M. P. Leith, Dr. A. W. Perry, and Dr. A. N. Reid, nurses and staff of the Veterans' Hospital, Rev. Canon Biddle, Mr. M. Sutherland, the Britannia Branch, Canadian Legion and McCall Bros.
—Mrs. H. C. Wakelyn and family.

We wish to tender most grateful thanks to all the relatives and friends of the late Christena Margaret Anderson, and the Saanich Pioneer Society for their kindness and sympathy, also our deepest thanks for the beautiful floral tributes.—Kate Ray and Mary Dawson.

## 9 IN MEMORIAM

COCKINGS—In loving memory of my dear mate, Dad and Grandad, John Thomas (Jack) Cockings, who fell asleep January 11, 1959.
One year has passed since that sad day
When I lost my soul's companion,
A life linked with my own,
And every day I miss you more
As I walk through life alone.
Looking back with tenderness
Along the paths we trod,
I bless the years I had with you
And leave you safe with God.
—Loving wife, Jane.

There are those who miss you sadly
And find the time long since you went.
There are those who think of you often
And try to be brave and content.
Gone is the face we loved so dear,
Silent the voice we loved to hear.
'Tis sad, but true, we wonder why
The best are always the first to die.
DEAR DAD
Lovingly in memory's garden you will grow.
—Daughters, Mary, Letty, Edith, sons-in-law, Walter and Fred, grandchildren, great and great-great-grandchildren.

CURELL—In loving memeroy of our dear Mother, Ellen S. Curell, who passed away suddenly January 10, 1959.
Dear Mother you are not forgotten
Though on earth you are no more
Still in memory you are with us
As you always were before.
—Fondly remembered by Bill and Bev. and family, Rosetown, Sask.

**INDEX TO WANT AD HEADINGS**

| Classification | No. | Classification | No. | Classification | No. |
|---|---|---|---|---|---|
| Acreage for Sale and Wanted | 156 | Flats and Apts. Wanted | 130 | Personal | 39 |
| Announcements | 14 | Florists | 12 | Professional Services | 37 |
| Auto Repairs and Service | 108 | Foreign Import and Sports Cars | 101 | Personal Loans | 140 |
| Auto Body and Painting | 109 | Fuel | 60 | Pets | 90 |
| Births | 1 | Funerals | 6 | Property Wanted | 155 |
| Boats and Marine | 80 | Funeral Directors | 10 | Property for Sale | 154 |
| Business Personals | 40 | Furniture | 62 | Room and Board | 120 |
| Business Opps. | 145 | Garden Supplies | 7 | Rooms to Rent | 121 |
| Business Services | 36 | Halls, Stores and Offices to Rent | 137 | Rooms Wanted | 122 |
| Card of Thanks | 8 | Hotels | 116 | Situations Wanted Male | 29 |
| Cars for Sale | 100 | Housekeeping Rooms to Rent | 125 | Situations Wanted Female | 30 |
| Auto Financing and Insurance | 110 | Housekeeping Rooms Wanted | 126 | Vacation Guide and Summer Resorts | 118 |
| Cars and Trucks Wanted | 112 | Houses to Rent Furnished | 132 | Salesmen and Agents | 22 |
| Coming Events | 15 | Houses Wanted to Rent | 134 | Swaps | 84 |
| Country Homes and Properties | 151 | Houses for Sale | 150 | Teachers Wanted | 27 |
| Cottages and Campsites | 117 | In Memoriam | 9 | Timber | 81 |
| Dancing | 43 | Listings Cancelled | 148 | Trailer and Trailer Camps | 111 |
| Deaths | 5 | Listings Wanted | 149 | Trucks | 106 |
| Education | 42 | Lost and Found | 20 | Wanted Male Help | 21 |
| Engagements | | Marriages | 3 | Wanted Female Help | 26 |
| Exchange Real Estate | 147 | Miscellaneous to Rent | 138 | Wanted to Borrow | 142 |
| Farms for Sale and Wanted | 158 | Miscellaneous for Sale | 82 | Wanted to Buy Houses | 153 |
| Flats and Apts. to Rent, Furnished | 128 | Miscellaneous Wanted | 83 | Wanted to Rent Miscellaneous | 139 |
| Flats, Apts. Rent Unfurnished | 129 | Monumental Works | 11 | | |
| | | Mortgage Loans | 141 | | |

MARY WORTH

## 9 IN MEMORIAM

HOLLAND—In loving memory of Ethel Mary Holland, who passed away January 10, 1959.
No one knows how much we miss you,
No one knows the bitter pain
We have suffered since we lost you,
Life has never been the same.
In our hearts your memory lingers,
Sweetly tender, fond and true.
There is not a day dear Mother
That we do not think of you.
—Ever remembered by her husband William and sons, Art and Bill.

McMILLAN—In loving memory of my dear wife, Sarah I. McMillan, who passed away Jan. 10, 1958.
Time speeds on, two years have passed
Since death its gloom, its shadow cast
Within our home, where all seemed bright,
And took from us a shining light.
We miss that light, and ever will,
Her vacant place there's none to fill.
Down here we mourn, but not in vain,
For up in Heaven we will meet again.
—Ever remembered by her loving husband, John.

MOIR—In memory of Roy, who passed away Jan. 11, 1955.
Those whom we love go out of sight,
But never out of mind.
They are cherished in the hearts of those they leave behind.
—Ever remembered by his wife, son and family.

SAUNDERS—In loving memory of our dear mother and grandmother, Charlotte B. Saunders, who passed away January 10, 1958.
In our hearts your memory lingers,
Always tender, fond and true;
There's not a day, dear mother,
We do not think of you.
—Ever loved and remembered by her loving sons and daughters and families.

## 10 FUNERAL DIRECTORS

Three Funeral Chapels dedicated to Thoughtful and Understanding Service.

SANDS
MORTUARY LIMITED
"Memorial Chapel of Chimes"
Quadra Street at North Park Street
Victoria, B.C. EV 3-7511

SANDS
FUNERAL CHAPEL OF ROSES
Fourth Street at Sidney Avenue
Sidney, B.C. GR 5-2932

SANDS
FUNERAL CHAPEL OF HEATHER
Colwood Corners, Colwood, B.C.
GR 8-3821

Thomson & Irving
FUNERAL CHAPEL
Est. 1911 Formerly of Winnipeg
Dignified, Courteous Service at Moderate Cost
PRE NEED AT NEED
SHIPMENTS
1625 Quadra Street Phone EV 4-2612

McCALL BROS.
"The Floral Funeral Chapel"
A background of dependability to exactly the service you would choose.
1400 VANCOUVER STREET
EV 5-4465—66

HAYWARD'S
B.C. FUNERAL CO. LTD.
ESTABLISHED 1867
Hayward Family Directors: Bruce M. Leyden, formerly of Calgary, Manager.
734 BROUGHTON ST. EV 3-3614

CHAPLIN'S FUNERAL CHAPEL
Kindness, Courtesy, Service
980 Quadra Street EV 4-5512

## 11 MONUMENTAL

MORTIMER'S
MONUMENTAL WORKS
ESTABLISHED 1877
"The Finest in Craftsmanship"
633 David Street EV 3-6421

VICTORIA MONUMENT LIMITED
"Memorials of Distinction"
740 Finlayson at Douglas EV 2-5834

STEWART MONUMENTAL WORKS Ltd. Monuments since 1869. 1403 May Street. EV 4-3452.

## 12 FLORISTS

The
POSY SHOP
In The Yarrow Bldg.
623 FORT ST. EV 5-2475

BROWN'S
FLOWERS FOR EVERY OCCASION
EV 4-6612 EV 4-3521 NIGHTS

BALLANTYNE'S
EV 4-0555
One No.—3 Phones. Charge by Phone

## 13 CEMETERIES AND BURIAL PARKS

Royal Oak Burial Park
MUNICIPALLY OPERATED
Future need plots on credit.
Up to 90% refund if not required.
Call GR 9-3213, for further information.

## 14 ANNOUNCEMENTS

PLAZA
BARBER
SHOPPE
NOW OPEN
Shelbourne Shopping Centre
NO PARKING TROUBLES
DRIVE RIGHT TO DOOR

## 14 ANNOUNCEMENTS

Learn
Flowercraft
Classes For Beginners and Advanced Students
Greater Victoria Night School
EV 5-1411
OAK BAY JR. HIGH SCHOOL
Mon. Eve, 7.30-9.30 p.m.
Instructor, R. H. MILES
PHONE EV 4-3831

## 15 COMING EVENTS

JACKPOT $250
AT 61 CALLS
ALSO
OVER $200
IN OTHER CASH PRIZES
at the
BINGO
IN ST. PATRICK'S HALL
TRENT STREET
(Off Fort, near Foul Bay, opposite Safeway. Take Willows bus.)
8 p.m., Wed., Jan. 13
16 Games $1.00. Extra cards 50c
EXTRA GAMES
COMFORT AND COURTESY

MOOSE BINGO
Enjoy Yourself and Help Others
ALL PROCEEDS
MOOSE CHARITIES
MONDAY, JAN. 11, 8 P.M.
AT MOOSE HALL
CASH PRIZES

BURNS' CLUB OF VICTORIA annual dinner and concert will be held in the Sir William Wallace Room, Holyrood House, on Saturday, January 23. The address to the Immortal Memory will be given by Dr. Robert Paton, Professor of Philosophy, University of Saskatchewan. Tickets on sale at Horseshoe News, 1231 Government, or phone EV 2-6947 for reservations.

ST. ANN'S PARENTS' ASSOCIATION will hold a meeting Monday, January 11th at 8.00 p.m. in St. Ann's Academy. Professor Peggy MacFarlane, Primary Specialist of Victoria University will speak at the meeting on the subject "The Home and the School." Urge all parents and friends to attend.

ST. ANDREW'S AND CALEDONIAN Society will sponsor a Scottish tea and sale of home cooking, Douglas Room, Hudson's Bay, Sat., Jan. 16, 2-4.30 p.m.

"EX-JAYCEE-ETTES" INVITED TO attend dinner meeting January 13, Monterey Restaurant, 7.00 p.m. Reservations EV 2-2722 or EV 5-5862.

THISTLES BURNS' DINNER, etc., Jan. 15. Reservation, EV 4-3009.

## 20 LOST and FOUND

MISTY, COME HOME
Won't somebody help us? We lost Misty, our 6-month-old blue merl collie, from 4371 Shelbourne. They are new breed on Island and she shouldn't be too hard to spot. Misty has a dark grey body with white neck, chest, legs and face, which has black markings. Alan and Brian, our 2 little boys, miss her terribly. Please, if you have any information call GR 7-6089.

LOST SINCE SUNDAY, FROM THE vicinity of Foul Bay Road and Haultain Street, medium-sized black Persian female cat with flash of white at throat. Child's pet. Reward. Call EV 3-5869.

LOST — CARRIER BOY'S BIcycle, "Tiger 3-speed" model, red with white mudguards. Whitewall tirs, large front carrier and brown saddle bag on seat. Reward. Please phone EV 2-6189.

LOST — 18-MONTH MALE BULLmastiff, vicinity Burnside-Marigold, reddish-brown color, 30" height, 120 lbs. Answers to name "Riley." EV 5-6687.

FOUND — AT CHRISTMAS, MAN'S gold wrist watch with expansion band. GR 8-2779. Owner may have same by paying for ad.

LOST—BLACK AND WHITE MALE cross Pekingese terrier in Parklands area. Answers to name of Christie. (Esquimalt tag.) EV 4-4318.

LOST, ON DOUGLAS-AGNES BUS, black billfold containing $90 and papers, etc. Urgently needed. Reward. GR 9-3541.

LOST—RED LEATHER PURSE IN the vicinity of 6-Mile House. Phone GR 8-2435. Reward.

LOST—BROWNISH STRIPED CAT, North Quadra area. Reward. C.P.L. EV 4-9692, EV 4-6554.

LOST — LADY'S SMALL SQUARE gold watch, black strap. $10 reward. EV 5-8552.

LOST, UPTOWN SATURDAY NIGHT glasses, blue frame with coloured speckles, gold case. EV 3-3148.

LOST, THURSDAY, JAN. 7, LADY'S watch, D.M.—1941 on back. Valued keepsake. Reward. EV 5-1097.

FOUND — BOY'S WRIST WATCH, near Y.M.C.A. EV 3-6022.

## 21 MALE HELP WANTED

YOUNG MEN!
See about the opportunities for you in the RCAF Trade Training
Full Pay While You Learn
30 Days' Annual Leave
A Good Pension on Retirement
If you are single, 17 to 29 years old incl Grade 8 education or better
Call in to see the Career Counsellor at the
RCAF Recruiting Unit
Canadian Armed Forces
Recruiting Centre
865 Yates Street
VICTORIA, B.C.

CORPORATION OF DISTRICT OF OAK BAY
Applications will be received by the undersigned for the combined position of Assistant Building Inspector, Assistant Plumbing, Sewer and Gas Inspector at a salary of $280-$350 per month. Details of the duties may be obtained on application. Closing date for applications 12 noon, January 25, 1960.
Municipal Engineer
G. O. White,
Municipal Hall,
2167 Oak Bay Ave.

WANTED — AMBITIOUS YOUNG man with at least 2 years meat experience. Apply Victoria Press, Box 137.

SMALL OIL-O-MATIC FURNACE installed complete. Prices for jobs to H. Bitterman, EV 5-6741.

EENY, MEENY!
Eeny, meeny, miny, mo—
is no way to buy a modern hearing aid. Have your new aid prescription fitted by Humphrey Golby, the BELTONE hearing counsellor.
Northern Audio Company
222 Scollard Building. EV 5-3103.

HE WHO OWNS GOOD BOOKS IS rich though he be threadbare.
THE HAUNTED BOOKSHOP
845 Fort Street EV 2-1437

KING ARTHUR'S ROUND TABLE wish to announce that they will be closed for staff holidays commencing Jan. 10, reopening Jan. 25.

## 21 MALE HELP WANTED

CIVIL OR
STRUCTURAL
ENGINEER
EIT for permanent position in development department of large forest products manufacturer. Desirable to have experience in timber and allied products and be eligible for registration in Association of Professional Engineers of B.C. Please state experience, education and salary expected. Victoria Press, Box 1312.

ENROLL NOW
WELDING
Television—Industrial electronics
Diesel—Auto mechanics
Refrigeration—Air conditioning
Show card lettering
Mechanical drafting
CHICAGO
Vocational Training
Govt. Approved
4109 Hawkes Ave.
GR 9-5830

MAN FOR PERMANENT POSITION as day maintenance caretaker. Must possess initiative, neat appearance and be capable of making minor repairs and servicing heating plant as well as usual caretaking duties. This will develop into permanent position with fringe benefits. Commencing salary $175 per month. Ex-serviceman preferred. Address reply to Victoria Press, Box 1293, giving all particulars such as age, service particulars and relative information.

WE HAVE AN OPENING FOR AN ambitious salesman on one of our established milk routes. Minimum wage $325 monthly, welfare plan. Requirements: married man, age 25-35 years. Give full particulars, age, marital status and names of employers during the last three years. All replies held in confidence. Victoria Press, Box 1316.

OPPORTUNITY FOR MAN WITH car to work on a fee basis in Victoria area with a B.C. licensed investigation firm. This job is night and weekend work. Advise age and experience. Victoria Press, Box 135.

DRIVER - SALESMAN WITH VEhicle suitable for dry cleaning delivery. Phone for appointment. EV 4-2214.

SUIT PENSIONER. RENT-FREE furnished housekeeping room, for taking care of flower garden. Caretaker, 817 McClure St.

FREE—SALES APTITUDE TESTS. Phone for appointment. EV 5-0290.

## 22 SALESMEN, AGENTS

HOW ABOUT YOU?
We are an international organization, manufacturing a brand new product, essential to all homes. We require 4 or 5 ambitious men, to be trained as salesmen. If you are bondable, neat and clean in appearance, like meeting the public, married, have a car, enjoy working and are prepared to follow instruction—your success is assured. No canvassing; sales by appointment only. Successful applicants will have plenty of opportunity for rapid advancement with our expansion program to cover the whole Island.
Either write or apply in person to
734 FORT ST. (UPSTAIRS),
ON JAN. 11 AND JAN. 12 FROM 10 A.M. TO 12 NOON.
Up-Island applications are invited and will be acknowledged immediately.
Island Rinse-Away
Sales & Services Ltd.
734 FORT ST. EV 5-6811
VICTORIA, B.C.

ADVANCEMENT
OPPORTUNITY
A starting income between $350-$450 per month, depending on qualifications, for right man to represent national corporation. We will also pay FULL commissions, and train thoroughly the man selected. No travelling. Full welfare benefits. Hard work will be required and we will only consider men between the ages of 27 and 45 with at least three years' residence in Victoria. Write, giving full particulars and telephone number, to Victoria Press, Box 129.

QUALIFIED LEADS
Definite appointments for two experienced men with the following qualifications:
Bondable with references
Reliable automobile
Under 50 years of age
Minimum 2 years in direct sales
Proven experience
If you have the above qualifications, 10 minutes of your time will convince you that we have the finest deal in the direct field. This product is non-competitive. No inexperienced men need apply. NO INFORMATION OVER THE PHONE. FOR APPOINTMENT ONLY EV 6-2459, SUN. GR 7-1650.

NO SALARY CEILING
An excellent opportunity for lifetime career for two young men, ages 25 to 40, with one of Canada's largest life insurance companies operating in this area. Establishment allowance, commissions, bonuses, extensive training leading to professional status, plus management opportunities when qualified. Pension at age 60. Supervisory appointments and promotions made entirely from our own personnel. All replies treated as strictly confidential. Phone EV 5-5752 daytime.

A VALUABLE TRAINING PROGRAM
Is offered to men or women over the age of 25, interested in qualifying for a real-estate salesman's licence (some sales experience an advantage) with a long-established Victoria firm. Complete information available on new U.B.C. prelicence course as well as our office training program. All inquiries are welcomed. Please call Mr. Peaker, Johnston & Co. Ltd., EV 5-2471.

MARRIED MAN, AGE 30-45 YEARS. National organization with branches across Canada has openings for 3 men in the Victoria area. Two men in Nanaimo or up-Island centres. This is direct selling in the health, accident income and life insurance field. By appointment only. Must have car and be bondable. Complete training supplied. Appointments for interview EV 5-4258 Saturday, 11 a.m. to 1 p.m. and Monday, 2-4 p.m. or write care of Victoria Press, Box 1308.

WANTED, REPRESENTATIVE
For National Product
If you are not aggressive and not interested in advancement;
If you do not consider above average earnings with appointments supplied;
If you do not own a car;
Do not phone EV 5-8766 for interview.

TWO LICENSED REAL ESTATE salesmen wanted to care for our expanding business. Full office cooperation, medical benefits, member multiple listing services. Please call Mr. Custance for confidential interview. Stewart, Clark & Co., 608 Broughton St. EV 5-2481.

## 22 SALESMEN, AGENTS

SALES OPPORTUNITY
A national company—leader in its field—has opening for executive-type salesman in Victoria. This is a permanent position offering better than average earnings, and full employee benefits, in a creative selling field. The successful candidate should have a proven sales record—a late model car—married—and be within an age bracket of 30-42. A full training program will be given. Reply in own writing giving full particulars and enclose recent photograph to Victoria Press, Box 1323.

WELL ESTABLISHED AUTOMOtive firm requires neat young man for parts department, starting as parts delivery driver. Apply Victoria Press, Box 131, stating qualifications.

OPENING FOR LICENSED REAL estate salesman in growing office. Excellent opportunity on outskirts of Victoria city. Phone GR 5-1154 or GR 5-1919 eves.

WATKINS TERRITORY FOR SUITable applicant. Car needed. Apply EV 4-2223.

## 25 MALE or FEMALE HELP WANTED

HOUSE PARENTS FOR HOME FOR teen-age girls. Prefer couple experienced with children. Offers room and board for both, salary for wife. Husband may take outside work. Medical plan, holidays, etc. References required. Apply in writing to: Executive Director, Family and Children's Service, 1951 Cook Street, Victoria.

3-ROOM SUITE, LIVING ROOM, bedroom and bath. Good bus service for $22.50, plus janitor services caring for small apartment block, oil heat. Victoria Press, Box 1314.

PART-TIME CATERER FOR PRIVate club. Lunches and party catering. Victoria Press, Box 1328.

## 26 FEMALE HELP WANTED

OPENINGS NOW EXIST FOR SKILLED
Clerk Accounting
Laboratory Assistant
Tailor
Medical Assistant
Teletype Operator
Dental Assistant
Radiographer
Graphic Arts
Public Relations Specialist
Court Reporter
IF YOU ARE SINGLE, 18 TO 29 YEARS INCLUSIVE CALL IN AND SEE THE
RCAF Career Counsellor
865 Yates Street EV 5-1464

LABORATORY
TECHNICIAN
Required for 115-bed general hospital, situated on east coast of Vancouver Island within two hours travelling distance of Vancouver. Commencing salary $266.00, with annual increment of $12.50. Apply stating age, previous experience and qualifications, to the Administrator, Nanaimo General Hospital, Nanaimo, B.C.

GIRL REQUIRED
For Monday, Wednesday and Friday afternoons. For general office work, shorthand and typing. Excellent opportunity to learn automobile business. Apply in person.
General Office
OLSON MOTORS LTD.
1060 Yates

STENOGRAPHER-CLERK. A PERson is required for office work with the Army, Navy and Air Force Veterans, Victoria Unit No. 12. This is a permanent position with fringe benefits. Age is of no consequence provided that the applicant is seeking a permanent position. Starting salary $175 per month with duties to commence 1st February 1960. Written applications required giving all relevant particulars, age, marital status, etc.

EARN $23 WEEKLY PLUS A FREE wardrobe in your spare time. Just show North American Fashion Frocks to friends. No investment, canvassing or experience necessary. Write: North American Fashion Frocks Ltd., 3425 Industrial Blvd., Dept. D-5171, Montreal 39, Que.

KINDLY PERSON AS NURSE housekeeper to elderly couple. Husband semi-invalid. Simple cooking, no heavy duties. 1 block to transportation. Oak Bay. Live in. Wages $85. EV 4-2519.

DICTAPHONE STENOGRAPHER and relief receptionist - wanted for real estate office. Reply in writing with full particulars including salary required to Pemberton, Holmes Ltd., 1002 Government St.

EXPERIENCED STENOGRAPHER required immediately with shorthand, training, excellent working conditions, with M.S.A., and other benefits available. Please reply to Dowell's Cartage, 1119 Wharf St.

WANTED — MATRON, DR. FRANcis' Private Hospital on Salt Spring Island. Duties commence February 1, 1960, net salary $300. RN preferred, references required. Write Box 38, Ganges.

WOMAN TO TAKE OVER mother's duties. Board and room and small remuneration. EV 2-7821 anytime.

SALESGIRL FOR RESIDENTIAL drug store. State age and experience. Reply Victoria Press, Box 1305.

LADY REQUIRED TO BABY-SIT and light duties, approximately 3 hours a day, vicinity Faithful St. EV 3-8472.

LIGHT HOUSEWORK 4 HALF DAYS per week in home with 3 children. Uplands. $40 per month plus added pay for extra sitting. EV 2-9551.

EXPERIENCED WAITRESS WANTed for Paul's Drive-In. Applications open for cashiers. Apply Paul's Drive-In, 1900 Douglas St.

SALES CLERK WITH TYPING EXperience required in retail store. Neat appearance and mature age. Victoria Press, Box 1313.

WANTED—SINGLE OR MARRIED woman to drive truck for grocery store. GR 9-2323.

CAPABLE WOMAN TO MIND ONE child. Fairfield district. Eves. EV 5-7231.

WANTED, RELIABLE EXPERIenced person to help in rest home. Live in. EV 4-6534.

CAPABLE MATURE WOMAN TO train for corsetiere. Part or full time. Victoria Press, Box 1319.

BABY SITTER DAYS MY HOME. Belmont Park area. GR 8-2569.

## 26 FEMALE HELP WANTED

DAY CARE FOR 5-YEAR-OLD boy, my home. Lampson-Lyall area. Ideal for active pensioner. EV 6-1689.

WANTED—2 PRACTICAL NURSES for night duty, St. Mary's Priory, Langford.

EXPERIENCED HOUSEKEEPER, 2 adults. Live in preferred. Ph EV 3-7534.

EXPERIENCED WAITRESS WANTed. Apply Melrose Cafe, 622 Yates.

HOUSEKEEPER, 2 ADULTS. LIVE in or out. Phone EV 4-6936.

## 29 SITUATIONS WANTED MALE

WANTED JOBS FOR NEEDY MEN
Harbor Light Corps
(THE SALVATION ARMY)
EV 4-3396

WARM AIR HEATING—AVAILABLE Jan. 10, fully qualified service man, bench mechanic, installer of oil and gas equipment, read blueprints, heating salesman and estimater, a better than average line of tools, proven sales record, go anywhere. Victoria Press, Box 45.

AMBITIOUS YOUNG MAN, 22, IN wheel chair, neat appearance, single, office clerk experience, desires employment, meeting public or willing to learn trade. Interviews anytime. References. EV 4-6960.

INTERIOR PAINTING—LOW COST. Urgent. Days, nights, weekends. Large, small jobs. References. EV 2-5971, EV 4-6478.

BASEMENT AND YARDS CLEANed, any odd jobs. Reasonable rates. Sooke 19X or GR 9-4811.

CARPENTER WORK, PLUMBING. Work guaranteed. Free estimates. GR 8-3510.

BEER BOTTLES BOUGHT. RUBbish cleaned up. Island Junk. EV 3-0343.

FACTORY-TRAINED OIL BURNER mechanic. Installation and service. Free estimate. 24 hours. GR 7-2539.

EXPERIENCED PRUNING DONE to fruit trees, and roses; handy with tools. Reasonable. EV 2-8559.

HANDYMAN, CARPENTRY, ANY kind of repair work, alterations, fencing and tile work. EV 3-1295.

STRONG, HEALTHY BOY, 18, seeking an apprenticeship. Victoria Press, Box 1318.

EXPERIENCED BOOKKEEPER-typist available full or part time. Phone Sinclair at EV 3-9639.

JIM PAINE WILL DO YOUR odd jobs and home repairs. Reasonable. Call EV 4-8604.

TREES EXPERTLY TOPPED, pruned or removed. EV 2-3510.

CARPENTER WORK WANTED, preferably James Bay. EV 5-2274.

QUALIFIED CHAUFFEUR FOR evenings and weekends. EV 5-6397.

MARRIED PAINTER REQUIRES work by the hour. EV 2-5305.

TREE SERVICE, CAPITAL CITY tree experts. EV 3-6452, EV 3-1805.

COMPLETE TREE SERVICE. 23 yrs experience. EV 5-6547.

GARDENING, PRUNING, FENCing, $1 hour. EV 4-2412.

EXPERIENCED PAINTER, 90c per hour. EV 3-9455.

GOOD WORKMAN WANTS ANY kind of job. Puskas, EV 4-9737.

CLEAN-UP SERVICE
EV 3-3502, AFTER 5 P.M.

RUBBISH HAULED, BASEMENTS cleaned. EV 4-6718, after 5 p.m.

MAN REQUIRES WORK AS JANItor, caretaker or odd jobs. EV 4-1797.

PAINTING. YOU BUY THE PAINT, I do the job. EV 3-5715.

## 30 SITUATIONS WANTED FEMALE

WANTED — SLEEP IN, HOUSEkeeping position. Am interested in meeting a couple or elderly lady for at least 1 year. Victoria Press, Box 1327, or EV 3-2098.

YOUNG WOMAN URGENTLY DEsires evening employment, modeling for artist or photographer preferred as have had some experience, but will consider anything. Reply in confidence to Victoria Press, Box 1301.

GENTLE, REFINED SCOTCH woman requires a permanent position as cook-housekeeper, in good home, with elderly people. No children. Excellent references. Victoria Press, Box 1280.

URGENTLY IN NEED OF WORK. Reliable, conscientious person, capable and adaptable with varied business experience. Available immediately. Will accept any type of work. Please call EV 2-7828.

ALL TYPES OF FLOORS EXpertly cleaned, waxed and polished by machine. Homes our specialty. Gregg's. Established 1920. EV 4-5023.

OFFICE ASSISTANTS (V.I.) FOR experienced part-time stenographers, machine operators, office clerks, etc. For information, call EV 3-6021.

DUTCH WOMAN WANTS TO ASsist busy mother with light housekeeping, minding children, in loving home. 50c hour. 2648 Fernwood Rd.

WIDOW WITH DAUGHTER wishes position as housekeeper in nice home. Victoria Press, Box 1315.

WINDOWS WASHED, HEAVY FURniture lifted, floors, what have you. Strong, capable worker. References. GR 8-4246.

BRITISH-TRAINED NANNIE would like job. Victoria Press, Box 1311.

WOMAN WITH 1 BOY WANTS housekeeping job. Victoria Press, Box 1329.

DAY CARE FOR 1 OR 2 CHILdren, $1 per day. Haultain area. EV 2-4851.

COMPETENT LADY WISHES housekeeping position to congenial gentleman. EV 2-8948.

BABY-SITTING, DAYS, WHILE mother works. My home. Fairfield. EV 5-8463.

EXPERIENCED DAY WORKER wants steady work, $1 hour and bus fare. EV 3-3436.

ENGLISH WOMAN WANTS HOUSEwork, mornings. Phone EV 5-7914, after 5 p.m.

DAY CARE, MONDAY TO FRIday, 1 child, age 2-6, Gorge-Tillicum area. EV 2-8316.

RELIABLE CHILD CARE, MY home; day, week, month. Phone EV 3-8379.

DAY CARE FOR PRE-SCHOOL-AGE child in my home. Esquimalt, $1.25 a day. EV 5-7689.

MIDDLE-AGED WOMAN DESIRES position as housekeeper. Victoria Press, Box 140.

DUTCH WOMAN WANTS ANY kind of work during morning. Victoria Press, Box 1306.

LADY SEEKS POSITION AS housekeeper-companion to lady or gent. Victoria Press, Box 136.

CHILD CARE, MY HOME. $1 INcluding lunch. Reference. EV 6-1259.

LADY WOULD LIKE DAY WORK. EV 4-9019.

## 30 SITUATIONS WANTED FEMALE

FINNISH LADY DESIRES WORK. EV 5-6056.

IRONING, YOUR HOME. REFERences. Mrs. Stewart, EV 4-2507.

DUTCH LADY WOULD LIKE housework. EV 5-6057.

LIKE TO BABY-SIT IN MY HOME. 933 St. Charles. EV 4-5835.

EXPERIENCED GROCERY clerk, full or part time. GR 9-6026.

EXPERIENCED ADULT BABY-sitter, evenings. EV 2-4963.

TWO RELIABLE BABY SITTERS. EV 3-0159 and EV 3-1689. Adults.

HANDKNITTING AND CROCHET, plain sewing, alterations. EV 2-0178.

LADY WOULD LIKE DAY WORK. EV 4-9019.

EXPERIENCED BABY - SITTER, afternoon or evening. Ph. EV 4-9465.

## 36 BUSINESS SERVICES

**BRICKLAYERS**

ALL TYPES OF MASONRY WORK. H. A. (Sandy) Ormiston. EV 4-6777.

**BULLDOZERS**

BULLDOZING AND CLEARING, road grading and backfilling. The right machine for every job.
JOHN D. KISSINGER, JR.
EV 3-8425 Days EV 2-3947 Nights

J. R. HENSON — BULLDOZING, loading and back hoe. GR 9-4234 or EV 5-0609.

BOB SOUTHWELL, BULLDOZING. Free Estimates. EV 5-1132.

**CARPENTERS**

HAVE YOUR CARPENTER WORK done now. Gutters cleaned, roof and chimney repairs. Steps, fencing, verandahs jacked up, foundation leveling, ceilings lowered, insulating, plaster patching, stucco repair. Over 20 years experience. Phone anytime EV 2-1369.

BUILD, REPAIR ANYTHING. ALterations, finishing, cabinet work. Foundations levelled, jacked up, repaired. Hour or contract. EV 2-4644.

CARPENTER REPAIRS, ALTERAtions, gutters, stairs, tile and cement. H. Pistell. EV 2-8602.

GENERAL REPAIRS, ALTERATIONS, WOOD PANELING A SPECIALTY. W. E. EBY EV 5-0040.

REPAIRS, ALTERATIONS, ADDItions, rumpus rooms, cabinets. For satisfaction, phone EV 2-0187.

EV 5-6586 ALTERATIONS, RENOvations. Expert work. Estimates.

WHY NOT BUILD IT NOW, WITH men who know how? EV 3-9847.

HOME REPAIRS, CABINETS, GUTters, steps, fencing. EV 3-7926.

**CARPETS AND LINOLEUM**

HOURIGAN'S CARPET & LINO. Supplied and installed. Estimates free. 715 Pandora. EV 6-2401.

V.I. FLOOR CENTRE LTD. FREE estimates. EV 4-7314.

**CEMENT**

BIRKETT, POLITANO & LOWE
Phone Day or Nite
GR 9-2885 EV 4-8306 GR 9-5188
Cement and Sewer Work of All Kinds
Patios, Floors, Foundations, Walks and Drains

FARMER CONSTRUCTION LTD. GUARANTEED CONCRETE WORK, ROCK BLASTING, SEWERS AND DRAINS, ETC. PHONE EV 4-0511.

H. A. VANDERBYL, CEMENT AND terrazzo tile contractor. Phone GR 9-4241.

**CHIMNEY REPAIRING**

IS YOUR CHIMNEY A FIRE HAZARD?
If So, Now Is the Time To Have It Repaired
All Types of Masonry Work
Free Estimates — Terms
H. A. (Sandy) Ormiston
"We Take Advantage of No One"
Phone EV 4-6777.

**CONTRACTORS**

Farmer Construction
Repair Department, EV 4-0511.
Prompt Service

G. H. WHEATON LTD.
Repairs Alterations EV 2-2159

DONEATA CONSTRUCTION, DOG house or castle. We'll build it. Also guaranteed cement work. Free estimates. EV 4-9793.

HOME BUILDING REPAIRS. H. E. Fowler and Sons Ltd. EV 5-2496.

**DRESSMAKING**

DRAPES MADE, RELINED, BEDspreads, cushions. Phone EV 3-6930.

INVISIBLE MENDING, ALTERAtions. EV 2-5280.

**ELECTRICAL CONTRACTORS**

FREE ESTIMATES
Complete wiring installation. Older houses rewired. J. McCoy, GR 9-5931.

**FLOORING AND FLOOR SANDING**

ALL TYPES OF FLOORS EXpertly cleaned, waxed and polished by machines. Homes our specialty. Gregg's, established 1920. EV 4-5023.

V.I. FLOOR CENTRE LTD., FREE estimates. EV 4-7314.

M. & M. FLOOR CO. LTD. FLOOR laying, sanding, finishing. Free estimates. EV 4-0403, GR 9-2053.

**GUTTER CLEANING**

GUTTERS DOWNPIPES
Cleaned Repaired and Renewed
EV 3-3915
MODEL SHEET METAL
2010 DOUGLAS STREET

GUTTERS CLEANED AND REplaced. Wood or metal. Phone EV 2-3351.

**HAIRDRESSERS**

PRIMROSE BEAUTY SALON
414 Scollard Bldg. EV 3-5331
Hair Coloring Experts

TYRRELL'S BEAUTY SALON
Hair Styling Specialists
609 Courtney Street EV 3-6831

HALF PRICE PERMS. NEW RAY Beauty, 920 Pandora. EV 4-3644.

HALO BEAUTY SALON
2653 Quadra EV 5-8812

DOMINION HAIRDRESSING Salon, Dominion Hotel. EV 4-4126.

**LANDSCAPING**

Barker Landscaping
FREE ESTIMATES EV 2-8323

LANDSCAPING, LAWNS, ROCK work, etc. Molholm, EV 2-8237.

**PAINTERS AND DECORATORS**

Island Decorators
PAINTERS PAPERHANGERS
SPRAY PAINTING
CONVENIENT TIME PAYMENTS
Phones:
DAY EV 3-9059 NIGHT EV 2-1479

MAY I BE OF SERVICE TO YOU? Paperhanging, painting, repairs, etc. Discount rates for January. Guaranteed clean, fast, efficient. Tommy Harker. EV 3-8773.

WEBB & SON
EV 4-6827. Paperhanging, painting. Quick, clean, reliable. First-class workmanship. Thirty years' experience Victoria. Terms if desired.

PLASTER AND STUCCO REPAIRS and painting. Guaranteed satisfaction. EV 2-0187.

C. T. LONGMAN DECORATORS, painting, spraying, paperhanging. Free estimates. Phone EV 6-2813.

GREGG'S PAINT WASHING DEPT. Kitchen, bathrooms, etc. 38 years' experience. EV 4-5023. Estimates.

INTERIOR, EXTERIOR PAINTING. Free estimates. EV 3-0904 after 6.

$10 UP—ROOMS PAINTED OR PApered. D. Smythe. EV 2-3837.

G. DAVIDSON PAINTING. QUICK service. $10 a room up. EV 3-3775.

JIM SAUNDERS, PAINTING AND DECORATING. GR 7-2174.

**PHOTO ENGRAVING**

PHOTO ENGRAVING
Half Tone—Line and Color
Engraving—Commercial Art
ISLAND ENGRAVERS
649 Pembroke, Just Below Douglas
Phone EV 2-8831

**PLASTERERS**

PLASTERING, STUCCO. FREE ESTIMATES. J. Hamilton. EV 3-3925.

## 36 BUSINESS SERVICES

**PLUMBING AND HEATING**

PITT & HOLT LTD.
J. WELHAM, Prop.
Plumbing, heating, installations, furnace repairs, sheet metal work, oil burners and appliances. Financed under home improvement plan. 602 Esquimalt Rd. EV 3-[illegible]

C. J. McDOWELL LTD. PLUMBing and heating. 1000 Douglas. Phone EV 3-4138.

S. H. BROWN, REG. PLUMBER. Specializing in repairs, remodelling. Reasonable. 24-Hour. GR 9-5641.

W. A. WILKINSON PLUMBING service. New work, repairs. Free estimates. 2543 Scott St. EV 5-4752.

**ROOFING AND INSULATION**

Parker Johnston Ltd.
1314 BROAD ST. EV 2-9181
Roofing. Insulation at its very BEST. Over 40 years combined experience to stand the TEST.

VICTORIA ROOFING AND INSULATION COMPANY
917 FORT
EV 2-2331 EVENINGS EV 4-4828

ROOFING, SIDING, INSULATION, ROOF AND GUTTER REPAIRS.
CAPITAL CITY ROOFING
1920 OAK BAY EV 3-5911

$5 STOPS THAT ROOF LEAK, gutters, down pipes repaired. EV 2-3837.

**SAW AND LAWN MOWER SALES AND SERVICE**

IRA BECKER SAW SERVICE
Saw and lawnmower sharpening. Quality workmanship, fast service. 512 Cormorant. Phone EV 4-8742.

LOU'S LAWN MOWER SERVICE
Locksmith—Sharpening Services
642 CORMORANT — EV 5-2714

ENJOY
A REED SHARP TOOL
COOK AND VIEW. EV 3-8321

**SHOE REPAIR**

STEVENSON'S
Shoe Clinic
Victoria's Finest Shoe Service. Shoes rebuilt, repaired, re-covered, resueded. Ladies heel lifts—a 3-minute service. 616 Fort. EV 3-8615

**TREE SERVICE**

SCIENTIFIC PRUNING, SPRAYing, fruit and shade trees, trees felled. Chemical spraying, brush, grass, weeds. Chas. A. Cowie. Tree Surgeons Ltd. (Licenced and insured). EV 2-1676; eves. EV 3-1668.

PRUNING, FELLING, SAWING. Dangerous trees removed. E. Carlsen. EV 3-6483.

FRUIT TREE PRUNING AND grafting. GR 9-2086 after 5 p.m.

**VENETIAN BLIND REPAIRS**

VENETIAN BLINDS CLEANED, repaired. New cords and tapes. Free pickup and delivery. Phone EV 2-3351.

**WASHING MACHINES**

KER ELECTRIC, AUTHORIZED Beatty Service. 1119 Fort. EV 2-3425.

## 37 PROFESSIONAL SERVICES

**ACCOUNTING**

ACCOUNTING, BOOKKEEPING services for small businesses. Income tax. Weekly, monthly, part-time. Reasonable. EV 3-3955.

**CHIROPRACTOR**

J. T. BEESLEY, D.C. GR 8-2970. 328A Goldstream Rd., Colwood.

**PRIVATE DETECTIVES**

VICTORIA'S OLDEST LICENSED and bonded private detectives.
NATIONAL INVESTIGATION AGENCY LTD.
Advice Free and Strictly Confidential
24-Hour Service EV 4-2814

RESEARCH SERVICE LTD.
650A Yates EV 3-8323 24 Hours

## 39 PERSONALS

3 HANDSOME AND DEBONAIR bachelors wish to contact 3 beautiful young ladies between ages of 22 and 30 who like sailing. No boat necessary, we have one. Please contact Victoria Press, Box 1325.

ALCOHOLICS ANONYMOUS
Have you a drinking problem? If you have a sincere desire to stop drinking phone EV 3-0415 or write Box No. 1, Victoria, B.C.

LADY WITH HOME WISHES TO meet refined single gentleman around 50 or over, with position. Reply in confidence to Victoria Press, Box 134.

DEAR FREDA, WE'RE REPAIRing china and glassware now. Phone me! Gilmar. GR 5-3673, EV 3-8113.

LADY COMPANION TO ELDERLY gentleman with his own home. Permanent. Sincere only need apply. Victoria Press, Box 1290.

HAVE '58 DODGE, WILL CHAUFfeur elderly people going on trip. Victoria Press, Box 1287.

DRIVING TO WINNIPEG, LEAVING Sunday, Jan. 10. Companion to drive and share expenses. GR 8-3798.

DRIVER, WITH STATION WAGON, available for extended trip. Victoria Press, Box 138.

CHEERFUL, MIDDLE-AGED lady desires meet kind gentleman, 50-65. Victoria Press, Box 119.

TOWNHOPE MEMBERS HAVE ALL the attributes for selected friendships. EV 4-0653.

## 40 BUSINESS PERSONALS

COFFEE URN
RENTALS
$1.25 per day 75c Ea. additional day
CAIRO COFFEE
1708 Douglas St. (Opp HBC)

BIRKS
JEWELLERS, SILVERSMITHS
Jewellery and silverware skilfully repaired or made over by Birks craftsmen. Silverware repaired and replated. All watch repairing done in our shop and guaranteed for one year. Pearls and beads restrung. Diamonds and precious stone jewellery sold on consignment. Estimates gladly given without obligation.
706 YATES ST. EV 2-4241

DEAR DI:
I'm spending my Christmas cheques at KAROLYN'S STYLE SHOPPE ON ESTEVAN . . . All their skirts and dresses are 20% off! !
Meet me there in the morning?
LOVE
LAURA

DEAR SAPPHIRE:
I am sorry I blew my top about the food bill. I have the answer to the problem. It takes only $5 down to buy a 15 cu. ft. Zenith de luxe home freezer at the Gorge Hardware. We'll save, save, save. Meet me at the Gorge Hardware and you will see what I means.
Marshall-Wells Store,
Gorge Hardware,
cor. Gorge and Tillicum.

LADIES' AND GENTLEMEN'S TAIloring, alterations and repairs. JACK BURGESS MEN'S WEAR, OAK BAY AT HAMPSHIRE. Phone EV 4-7924.

MAY WE HELP YOU WITH weddings, dinners, parties, etc.? Licensed, fully experienced, reasonable. EV 2-2679 or EV 3-2306.

YOUR DOUBLE BREASTED SUIT can be made single-breasted. See Morisse, 2630 Douglas. EV 3-2038.

FUR REPAIR SERVICE
Remodel, repairs. Call, deliver. Paul, 205 Beach Drive. EV 2-3380.

CALL US FOR A COMPLETE overhaul of your sewing machine. EV 4-3021. Taylor & Co., 816 Fort.

J. COOPER, TAILOR, ALTERAtions, repairs. 635 Fort. EV 3-4693.

ITCH, ECZEMA, PILES — TRY TEENJORE. All dept., drug stores.

IRISH MYSTIC
Phone Counsellors. EV 2-9704.

FAYETTE CUP READING. KING Arthur, 1318 Blanshard.

**A Home of Your Own Is an Investment in Good Living . . . See the Big Selection in the Classified Section**

## 42 EDUCATION

**GOOSEY GANDER**
Kindergarten and Nursery School. 3938 Telegraph Bay Rd. GR 7 3731. Transportation

STARTING NOW — New Evening Classes in French, Spanish, German, Russian. English to Foreigners. Small Groups Only. Private Lessons and Coaching. COLLEGE OF LANGUAGES. 1044 Burdett Ave. EV 2-2668

VOICE PRODUCTION, SPEECH training, drama, classes and individual instruction. Children, adults. Special attention given to speech defects. Pupils prepared for spring festival. Margaret S. Belford, A.L.A.M., M.R.S.T. EV 2-6692.

RUSSIAN LANGUAGE TAUGHT. Beginning and advanced student coaching. Miss Kishinsky. EV 3-9038.

TRAIN NOW — SPROTT SHAW School of Business. 1012 Douglas.

EXPERIENCED COACHING IN ALL high school math. EV 4-9460.

LADY TEACHER COACHES MATH, French, Latin. EV 5-5931.

## 43 DANCING

EILEEN'S SCHOOL OF DANCING. Ballet, tap, baton twirling. Baby class. 749 Broughton. Res.: EV 3-8247.

ACADEMY BALLROOM DANCING. Classes and private lessons daily. 1012 Douglas. EV 3-1643

## 60 FUEL

COAL

**ORDER NOW**
KILN-DRY KINDLING $8 CD.; $12 1½ CDS.
PLANER ENDS $7 PER CD.; $10 1½ CDS.
12 SACKS DRY KINDLING DEL IN BASEMENT. $5

**COAL SPECIAL**
Victory egg. $18.35 per ton
Victory lump $19.35 per ton

Prest-to-Logs and Packaged Coal now available for pick-up service at our new location 2333 Government St yard entrance on Douglas St (next to the Dairy Queen)

**HARKNETT FUEL LTD.**
EV 4-2647 — EV 4-9...
2333 GOVERNMENT

**McLEOD RIVER HARD COALS**

| | Ton | ½-Ton |
|---|---|---|
| LUMP | $25.30 | $13.15 |
| EGG | $24.75 | $12.90 |
| NUT | $19.25 | $10.13 |
| STOKER McL. AND COMOX | $19.25 | $10.13 |
| COMOX COBBLE | $22.85 | $11.90 |
| COMAC FURNACE MIX | $20.40 | $10.70 |

**KIRK COAL**
517 Esquimalt Road
Phones: EV 3-8181 EV 5-1222

WHY SLAVE WITH WOOD? CLEAN ALBERTA SOOTLESS
**DIPLOMAT COAL**
Ideal range. Nut, $16.00 ton; egg, $18.25; lump, $19.35. Bags kindling. Pres-to-Logs.
**RICHARD HALL & SONS**
746 FORT ST. EV 4-1431

FEATURING DIPLOMAT LUMP $19.35, egg $18.35, nut $16.00. Also Pres-to-Logs and millwood. Cameron Active Fuels Ltd. 323 Cormorant. EV 3-3121.

WOOD AND SAWDUST

**DRY-LAND WOOD HALF PRICE**
Stove length, medium size Block and Slab
Easy to split—No cedar whatever. Good for kitchen, heater, furnace or fireplace. No sawdust or rubbish.
2½ CORDS ..........$8.00
5 CORDS ............$15.00
**COARSE SAWDUST**
CLEAN AND SCREENED SPECIALLY FOR FURNACE
2 UNITS, BLOWER, $10
4 UNITS, BLOWER, $19
**WHOLESALE FUEL**
EV 5-7611

**Special - 3 days - Special**
Dryland Mill Wood medium size, block and slab, stove lengths, clean. Save on Splitting.
GOOD FOR ALL-ROUND USE.
2½ CORDS, only $10.00
5 CORDS, only $19.00
Agricultural Sawdust
2 Units $6.00
2 Units Shavings $6.00
DRY PLANER ENDS
2x4, 2x6, etc. 1 ft. and longer 2 cords only $10.00
IMMEDIATE DELIVERY
**OK FUEL CO.**
760 TOPAZ
EV 4-2452 EV 5-1812

**HAND PICKED FIR MILLWOOD**
2½ Cords .... $14.00
DRY FIR MILLWOOD
1 CORD......$10.00
2 CORDS.....$19.00
DRY FIR SHAVINGS
3 UNITS ....$9.00
**EMPIRE FUEL LTD.**
739 PANDORA AVE. EV 3-2424

**ISLAND FUEL**
DRYLAND FIR
No. 1 Douglas fir wood, thick bark slabs mixed with inside blocks
2½ Cords $11.00
5 Cords $20.00
Bone-dry fir, hand picked
1 cord $8 - 2 cords $14
Phone EV 2-3834; eves. EV 2-1973

**WOOD AND SAWDUST**
Dry Coarse Fir Sawdust, 3 units blown .......... $15
Up-Island Fir Sawdust, 3 units $18
Dry Fir Split Wood, 2½ cds. $10
Dry Furnace Wood, 2½ cds. $11
Sawdust and Wood. EV 5-5935
Sawdust. EV 4-9058
HIGHWAY FUEL

**Free—Wood—Free**
12" plywood bone dry planer ends, guaranteed 100% fir and dry, good for starting fire and stove 1 week.
Only Handling Charge
1 Cord $4.00 FIR 2 Cords $6.00
HILLCREST FUEL
EV 4-3015 Anytime

2 FT. MILLWOOD FOR DRUM furnace or fireplace. 2½ cords only $10.00. O.K. Fuel. EV 4-2452

DRY 3 AND 4-FOOT BUSHWOOD. $10 cord. 4251 Blenkinsop.

## 60 FUEL

**WOOD — WOOD**
12" medium slab and block wood. All fir—guaranteed no cedar.
1 Cord Planer Ends, Kiln Dry....$7.00
2½ Cords Bark..$17.00
GREEN PLANER ENDS
1' and 2'....2 CORDS $10
**IDEAL FUEL CO., LTD.**
2735 Bridge St.
PHONE EV 2-2832
OPEN 8 A.M. - 8 P.M. — EV 2-4622

**EXTRA SPECIAL ON FIR WOOD AND SAWDUST**
Trucked From Up-Island Fir Slabs and Blocks:
2½ Cords........$11.95
5 Cords............$23.45
**Best Fuel Co. Ltd.**
Phone EV 4-5524

**ATTENTION CUSTOMERS!**
WE HAVE A LIMITED SUPPLY OF GOOD, HEAVY 100% FIR MILLWOOD OF PREWAR QUALITY.
2½ CORDS ONLY $12
**Colwood Fuel Co.**
GR 9-2347
Day or Night

**SPECIAL CORDWOOD**
Why should you struggle with wet sawdust and poor quality small millwood?
We have 12-inch dry Douglas Fir Cordwood; extra heavy; ideal for open fireplace and furnace; also 2-ft.
1 CORD .......... $11.00
1½ CORDS ........ $16.50
2 CORDS ......... $20.00
Formerly POLZ HILLCREST FUEL. PHONE EV 4-3015 ANYTIME.

**KILN DRY 100% FIR PLANER ENDS**
2x4, 2x6, 2x8, etc., 12" lengths. Hand picked, no rubbish.
1 Cord $7 — 1½ Cords $10
SOOKE FUEL. EV 3-2211. EV 3-8925

**Honeymoon Bay Fuel**
100% fir blocks and slabs, 12". Excellent quality.
2½ Cords .......... $12
Eves. EV 4-8725 — Days EV 4-3025

**PRES-TO-LOGS**
In driveway, 60, $5.90; 120, $10.35; 240, $19; 30, $3.75. EV 2-9395 anytime.

BONE DRY CEDAR BLOCKS, hand loaded. Clean. For furnace, all uses. 3 cds. $9. Kudra. EV 3-8885.

BONE DRY PLYWOOD KINDLING. 3 cds. $9. Kudra. EV 3-8885.

BONE-DRY ALDER, OAK OR FIR millwood. Ron Hopkins. EV 5-0722.

ALL FIR BARK. 2½ CDS $13.50. EV 4-1755

DRY 3 AND 4-FOOT BUSH WOOD, $10 cord. 4251 Blenkinsop.

BONE-DRY KINDLING WOOD. $7 takes it. 230 Government Street.

# Television for Sunday

Programs subject to last-minute changes by stations concerned.

| Time | CBUT Channel 2 | KOMO-TV Channel 4 | KING-TV Channel 5 | CHEK-TV Channel 6 | KIRO-TV Channel 7 | KTNT-TV Channel 11 | KVOS-TV Channel 12 | KTVW Channel 13 | Time |
|---|---|---|---|---|---|---|---|---|---|
| 8.00<br>8.30 | | | Spoken Russian<br>Comm. Workshop | | Man; Heart | | | | 8.00<br>8.30 |
| 9.00<br>9.30<br>10.00<br>10.30 | | Faith, Farm<br>News; Trouble<br>The Christophers | Comm. Workshop<br>Comm. Workshop<br>Relig. Town Hall<br>Frontiers of Faith | | Homestead, USA<br>Morning Worship<br>Morning Worship<br>Farm Forum | | Look Up and Live | | 9.00<br>9.30<br>10.00<br>10.30 |
| 11.00<br>11.30<br>12.00<br>12.30 | Dateline UN<br>Good Life Theatre | Space Profile<br>Applic. of Logic<br>Johns Hopkins<br>Bishop Pike | Pro Basketball<br>Pro Basketball<br>Pro Basketball<br>Pro Basketball | Cartoon; Word<br>Dateline UN<br>Good Life Theatre | Big Picture<br>Comment; Point<br>Christie Comedies<br>Mr. D.A. | | Lamp Unto Feet<br>This Is the Life<br>Wash Story<br>Camera Three | | 11.00<br>11.30<br>12.00<br>12.30 |
| 1.00<br>1.30<br>2.00<br>2.30 | Happy Land<br>Country Calendar<br>Junior Magazine<br>Junior Magazine | College Conference<br>Movie<br>Movie<br>Movie | B'ball; Washington<br>Peace; Desk<br>This Is the Life<br>What's the Story | Christopher Film<br>Country Calendar<br>Junior Magazine<br>Junior Magazine | Follow That Man<br>Movie<br>Movie<br>Movie | Christ. Sc. (1.15)<br>News; Heart<br>Faith for Today<br>The Christophers | Movie<br>Movie<br>Movie<br>Movie | | 1.00<br>1.30<br>2.00<br>2.30 |
| 3.00<br>3.30<br>4.00<br>4.30 | Citizens' Forum<br>Heritage<br>Twentieth Century<br>Lassie | Open Hearing<br>Champ. Bridge<br>Paul Winchell<br>Broken Arrow | Movie<br>Movie<br>Movie<br>Championship Golf | Citizens' Forum<br>Heritage<br>Our Miss Brooks<br>Lassie | Sports Spectacular<br>Sports Spectacular<br>Sports Spectacular<br>Your Are There | Rosemary Clooney<br>Voice Of Calvary<br>Cisco Kid<br>Movie | Sports Spectacular<br>Sports Spectacular<br>Sports Spectacular<br>Dennis the Menace | Big Picture<br>Oral Roberts<br>Reader's Digest<br>Movie | 3.00<br>3.30<br>4.00<br>4.30 |
| 5.00<br>5.30<br>6.00<br>6.30 | CBC Magazine<br>Documentary '60<br>Walt Disney<br>Walt Disney | Cartoons<br>Lone Ranger<br>Three Stooges<br>Three Stooges | Championship Golf<br>Time Present<br>Meet The Press<br>Four Just Men | CBC Magazine<br>News; Music<br>Movie<br>Movie | Conquest<br>G.E. College Bowl<br>Small World<br>Twentieth Century | Movie<br>Movie<br>Ask Your Doctor<br>Marry Millionaire | Conquest<br>Dennis O'Keefe<br>Mt. Pleasant<br>Lawrence Welk | Movie<br>Movie; Steel<br>American Odyssey<br>Confidential | 5.00<br>5.30<br>6.00<br>6.30 |
| 7.00<br>7.30<br>8.00<br>8.30 | Father Knows Best<br>Joan Fairfax<br>Ed Sullivan<br>Ed Sullivan | Colt .45<br>Maverick<br>Maverick<br>Lawman | River Boat<br>River Boat<br>Hedda Hopper's<br>Hollywood | Father Knows Best<br>Joan Fairfax<br>U.S. Marshal<br>Bob Cummings | Lassie<br>Dennis Menace<br>Ed Sullivan<br>Ed Sullivan | Streets Of Danger<br>Men of Annapolis<br>Official Detective<br>Walter Winchell | Colonel Flack<br>Texan<br>Ed Sullivan<br>Ed Sullivan | Smoot; Country<br>Buccaneers<br>Sir Lancelot<br>Sword of Freedom | 7.00<br>7.30<br>8.00<br>8.30 |
| 9.00<br>9.30<br>10.00<br>10.30 | GM Presents<br>GM Presents<br>Jack Benny<br>Fighting Words | The Rebel<br>The Alaskans<br>The Alaskans<br>21 Beacon Street | Dinah Shore<br>Dinah Shore<br>Loretta Young<br>Divorce Court | GM Presents<br>GM Presents<br>Documentary '60<br>Fighting Words | GE Theatre<br>Alfred Hitchcock<br>Jack Benny<br>What's My Line | Panic<br>Bishop Install<br>Bishop Install.<br>Movie | U.S. Marshal<br>GE Theatre<br>Jack Benny<br>Sea Hunt | Monte Cristo<br>Movie<br>Movie<br>Movie (ends) | 9.00<br>9.30<br>10.00<br>10.30 |
| 11.00<br>11.30<br>12.00<br>12.30 | News; Movie<br>Movie<br>Movie<br>Movie | Movie<br>Movie<br>Movie<br>Movie | Divorce Court<br>Movie<br>Movie<br>Movie | News; Movie<br>Movie<br>Movie<br>Movie | News; Whistler<br>The Whistler | Movie<br>Movie<br>Movie<br>Movie | News; Movie<br>Movie<br>Movie | Movie<br>Movie<br>Movie | 11.00<br>11.30<br>12.00<br>12.30 |

# Television for Monday

Programs subject to last-minute changes by stations concerned.

| Time | Channel 2 CBUT | KOMO-TV Channel 4 | KING-TV Channel 5 | CHEK-TV Channel 6 | KIRO-TV Channel 7 | KTNT-TV Channel 11 | KVOS-TV Channel 12 | KTVW Channel 13 | Time |
|---|---|---|---|---|---|---|---|---|---|
| 8.00<br>8.30<br>9.00<br>9.30 | | Cartoons<br>Cartoons<br>Movie<br>Movie | Telescope<br>Telescope<br>Dough Re Mi<br>Play Your Hunch | | J. P. Patches<br>Golden Rule School<br>Red Rowe<br>On the Go | | KVOS Classroom<br>Frisky Frolics<br>Burns and Allen<br>In School Viewing | | 8.00<br>8.30<br>9.00<br>9.30 |
| 10.00<br>10.30<br>11.00<br>11.30 | | Movie<br>Gateway<br>Gateway<br>Yankee Panky | Price Is Right<br>Concentration<br>Truth Or C'quences<br>It Could Be You | Movie<br>Movie<br>Movie | I Love Lucy<br>December Bride<br>Love of Life<br>Two Serials | Romper Room<br>Romper Room | I Love Lucy<br>Suzie<br>Love of Life<br>Movie | | 10.00<br>10.30<br>11.00<br>11.30 |
| 12.00<br>12.30<br>1.00<br>1.30 | Movie<br>Movie<br>Movie<br>Consensus | Restless Gun<br>Love That Bob<br>About Faces<br>Curtain Time | Queen For A Day<br>Wunda Wunda<br>Young Dr. Malone<br>From These Roots | Movie; Lifelines<br>Movie<br>Movie<br>Movie | Movie<br>Movie<br>Movie<br>As World Turns | Brakeman Bill<br>Brakeman Bill<br>Charlie Chan<br>I Led Three Lives | Movie<br>Movie<br>Movie<br>All-Star Theatre | | 12.00<br>12.30<br>1.00<br>1.30 |
| 2.00<br>2.30<br>3.00<br>3.30 | Helene; Nursery<br>Open House<br>P.M. Party<br>Mr. Adams & Eve | Day In Court<br>Gale Storm<br>Beat the Clock<br>Who You Trust? | House on High St.<br>Split Personality<br>King's Queen<br>Movie | Helene Nursery<br>Open House<br>P.M. Party<br>CHEK Circus | For Better, Worse<br>Houseparty<br>Millionaire<br>Verdict Is Yours | Movie<br>Movie<br>Movie<br>Movie | For Better, Worse<br>Houseparty<br>Movie<br>Movie | Liberace<br>My Hero<br>Norm Pagle<br>Kiddie Karnival | 2.00<br>2.30<br>3.00<br>3.30 |
| 4.00<br>4.30<br>5.00<br>5.30 | F. McGee & Molly<br>Look; Science<br>Youth '60<br>Fast Draw McGraw | American Band<br>American Band<br>Captain Puget<br>My Friend Flicka | Movie<br>Movie<br>King's Clubhouse<br>King's Clubhouse | CHEK Circus<br>Look, Science<br>Youth '60<br>Fast Draw McGraw | Two Serials<br>Edge of Night<br>Amos 'n Andy<br>J. P. Patches | Life of Riley<br>Brakeman Bill<br>Popeye Theatre<br>Abbott and Costello | Movie<br>Movie<br>Fun-o-Rama<br>Fun-o-Rama | Rod and Basil<br>Cartoons<br>Dance Party<br>Dance Party | 4.00<br>4.30<br>5.00<br>5.30 |
| 6.00<br>6.30<br>7.00<br>7.30 | Scan; Beat<br>Beat; News<br>Seven O'clock Show<br>Don Messer | News<br>Bold Journey<br>Seven L'gue Boots<br>Cheyenne | Superman<br>News<br>Death Valley Days<br>Steel Cos Speak | News<br>CHEK Magazine<br>House Party<br>Don Messer | Patches, News<br>News<br>Hennesey<br>Masquerade Party | News<br>Harbor Command<br>Sergeant Preston<br>SA-7 | Fun-o-Rama, News<br>McK's Raiders<br>Track Down<br>Masquerade Party | Space Ranger<br>News<br>The Falcon<br>Captured | 6.00<br>6.30<br>7.00<br>7.30 |
| 8.00<br>8.30<br>9.00<br>9.30 | Danny Thomas<br>Riverboat<br>Riverboat<br>Music '60 | Cheyenne<br>Bourbon St. Beat<br>Bourbon St. Beat<br>Adventures | College Basketball<br>College Basketball<br>College Basketball<br>Alcoa Theatre | Danny Thomas<br>Riverboat<br>Riverboat<br>Music 60 | The Texan<br>Father Knows Best<br>Danny Thomas<br>Ann Sothern | African Patrol<br>Frisco Beat<br>Man Without Gun<br>Sheriff of Cochise | The Californians<br>Father Knows Best<br>Danny Thomas<br>Ann Sothern | Movie<br>Movie<br>Movie<br>Movie | 8.00<br>8.30<br>9.00<br>9.30 |
| 10.00<br>10.30<br>11.00<br>11.30 | Music '60<br>Town Above<br>News, Sports<br>Background | In Paradise<br>Man With Camera<br>Deadline<br>Movie | Steve Allen<br>Steve Allen<br>News<br>Jack Paar | Music '60<br>Town Above<br>News, Sports<br>Movie | News<br>June Allyson<br>Movie<br>Movie | Movie<br>Movie<br>Movie<br>Movie | This Man Dawson<br>News; Follow<br>That Man; Movie<br>Movie | Sports, Movie<br>Movie<br>Movie<br>Movie | 10.00<br>10.30<br>11.00<br>11.30 |
| 12.00<br>12.30 | | Movie<br>Movie | Jack Paar<br>Jack Paar | Movie<br>Movie | Movie | Movie | Movie<br>Movie | Liberace<br>My Hero | 12.00<br>12.30 |

## 61 BUILDING SUPPLIES

**"M-W"**
**CONTRACTORS! BUILDERS!**
**L-O-O-K**
Lots of Clear Pine Lumber Cuttings in Various Widths, Well Priced.
**TO CLEAR!**
See them on our showroom floor.

FRAMING LUMBER
Our new modern yard at the corner of Bridge and Bay Streets has been completely stocked and designed to give you immediate service for your lumber needs, no matter how large or small.

We specialize in VLA and NHA standards and can guide you in making the most economical purchases in meeting their requirements.

Highest quality lumber is stocked for the most discriminating builder, as well as economy lumber for the low cost utility building.

We have bargains in sheathing and framing for farms, buildings, fencing and repairs, etc.

FENCING SPECIAL
While It Lasts—4-Foot High Basket Weave Fence Material, including Nails,
$18.50
Per 50 Feet

COME IN AND INSPECT OUR STOCKS AND LET US HELP YOU SAVE MONEY!

Monday to Friday 8 a.m. to 5 p.m. Saturday, 8 a.m. to 12 noon.

LOOK FOR OUR SIGNS ON BAY JUST WEST OF GOVERNMENT.

LOTS OF FREE PARKING

**The Moore-Whittington LUMBER CO. LTD.**
On Bay Just West of Government St.
2614 BRIDGE ST. EV 3-7106

**FENCING FOR LESS**
50' COMPLETE $15.50
STOCKADE FENCING
50 ft—4 ft. high $22.50
Combination Storm Doors $14.50
12'x20' Garage, complete $146.50
**Saanich Lumber Yards**
OPEN ALL DAY SATURDAY
3041 Douglas Street EV 5-2486

NAVYJACK CEMENT GRAVEL, $3 yd del, road $2. EV 4-1432.

## 61 BUILDING SUPPLIES

**"FOREST" CEDAR SIDING**

WHAT IS FOREST SIDING?
Made of dry 1¼" stock in 10 and 12-inch widths. "FOREST" siding is a new type of siding obtained from specially selected cedar logs sawn to show the beauty and character of knots, burls, etc.

APPEARANCE?
For homes and buildings where a distinctive and pleasing appearance is desired, enhanced by heavy shadow lines. Sound intergrown knots ranging in size from 2-inch to 6-inch widths to 4-inch in 12-inch widths add to the rustic appearance of this grade.

WHAT ARE ITS QUALITIES?
"FOREST" siding, with its substantial thickness and greater wood volume, adds to the structural STRENGTH and solidity of the building.
The design of "FOREST" siding ensures a tight weather seal at the lap which, together with its thickness and flush-to-base principle, makes excellent material from the INSULATION standpoint.
"FOREST" siding represents an ECONOMY to home-builders. Costing less than most other types of siding the lap design ensures easy fitting and speedy application at less labor cost.

HOW IS IT APPLIED?
As easily and quickly as common shiplap. Each piece of "FOREST" siding fits snugly on the one below and requires only one mitre cut.

HOW CAN IT BE FINISHED?
If a natural finish is desired, use equal proportion of raw linseed oil and any well-known brand of waterproof sealer. This not only protects the wood surface, but also brings out the natural beauty of the knots and the grain. If a colored finish is desired, "FOREST" siding can easily be painted. It is recommended that a sharp instrument be used to score the finished product underneath the butt (where it will not show) to stop formation of a vapor barrier.

WHEN YOU BUY SPECIFY "FOREST" CEDAR SIDING

BRITISH COLUMBIA FOREST PRODUCTS LTD.
Fir, Hemlock and Cedar Lumber Products
Plywood
Cedar Shakes
PRES-TO-LOGS
(Victoria Sawmill Division)
Phone EV 5-3331
371 GORGE ROAD E.

**LUMBER CLEARANCE**
(By order) 2x4, 2x6, 2x8, 2x10, 2x12, $28 per 1,000 BM. 4,000 free delivery. KUDRA. Market Street. EV 3-8885

FREE — CLAY FILL — SMALL charge only for delivery. EV 4-1432.

## 61 BUILDING SUPPLIES

**STEWART & HUDSON**
EVERYTHING IN BUILDERS' SUPPLIES

FREE
Yardsticks—Painters' Caps—Paint Paddles, and, while they last, our 1960 Calendars—large, easy-to-read figures—12 pages of handy home hints. Phone or write to have free copy mailed.

PLYWOOD CUTTINGS
Large, Low-Cost Selection

| | |
|---|---|
| ¼ sanded, 9½x48 | $ .15 |
| ¼ sanded, 14x48 | .20 |
| ¼ sanded, 12x96 | .80 |
| ¼ sanded, 30x48 | 1.00 |
| ¼ sanded, 36x48 | 1.20 |
| ½ sanded, 14x20 | .20 |
| ¼ sanded, 22½x48 | .75 |
| ¾ sanded, 14x20 | .25 |
| ¾ sanded, 8x48 | .30 |
| ¾ sanded, 15x21 | .30 |
| ¾ sanded, 12x72 | 1.50 |
| ¾ sanded, 12x84 | 1.75 |
| ¾ sanded, 12x96 | 2.00 |
| ¾ sanded, 24x60 | 2.50 |
| ⅝ unsanded, 12x23 | .10 |
| ⅝" unsanded, 20x42 | .35 |

SAVE ON JUNIOR PANELS
No need to buy a large sheet when our low-cost Junior Panels fill the need. Many of these panels G. 2S.

| | |
|---|---|
| ¼ sanded, 54x60 | $2.25 |
| ¼ sanded, 48x84 | 2.80 |
| ¼ sanded, 36x96 | 2.40 |
| ⅜ sanded, 48x66 | 2.75 |
| ⅜ sanded, 48x84 | 3.50 |
| ⅜ sanded, 42x96 | 3.50 |
| ⅝ sanded, 48x84 | 5.60 |
| ¾ sanded, 48x72 | 6.00 |
| ¾ sanded, 36x84 | 5.25 |
| ¾ sanded, 39x96 | 6.00 |
| 5/16 unsanded, 48x72 | 1.92 |
| 5/16 unsanded, 48x84 | 2.24 |

LOW COST STORE SPECIALS
See our special low prices on many popular items.

| | |
|---|---|
| Copper Drawer Pulls | $ .25 |
| 2" Copper Bevel Knobs | .45 |
| ⅜" Offset Copper Hinges | .40 |
| Copper Pin Hinges | .60 |
| Our Magnetic Catches | .35 |
| Bronze Tulip Knob Passage Latch Sets | 2.45 |
| Bronze Tulip Knob Bath Lock Sets | 3.39 |
| Sponge Rubber Paint Roller | .98 |
| Mohair Paint Roller and Tray | 1.56 |
| Free—1½"—Rubberset Paint Brush with purchase of 3" Brush. Value of $4.00. Both for only | 2.98 |
| Metal Medicine Cabinets, 14x18, and Mirror | 7.35 |
| Metal Medicine Cabinet and Plate Mirror, 13x19 | 12.95 |
| Metal Medicine Cabinets, 22x17, Sliding Glass Door | 23.95 |
| Hurry for these Model 313 Cummins Power Drill | 17.95 |

CUMMINS MAXAW
Portable Electric Saw, Model 717. Regular $59.95. Our price $49.95. Call in for demonstration of new powerful No. 925 Maxaw. Draws up to 2 hp. Does everything. Only $319.00

RUMPUS ROOMS
We have all the materials—Ceiling Tiles—2-coat tapestry white—3 sizes—easy to apply. Enough to cover a 10'x10' ceiling $14.50
3'x6' Mahogany Plywood 1.62
32"x8' Mahogany Plywood 2.42
4x8x¼ Rotary Cut 4.95
4x8x¼ Vee Groove, Random Plank Vee Groove 4.75

MAKING PLANS
For a new home? Then include us for your supplies of quality lumber.
2x4—8 Studs, ready trimmed. Per M $75.00
2x6 and 2x8 Joists, up to 14 ft. Per M 75.00
Shiplap priced from, per M 35.00

5 WAYS TO BUY
Cash—the economical and thrifty way.
30-day charge accounts.
24-month budget accounts.
Monthly revolving credit
Builders' mortgage loans.

**STEWART & HUDSON LTD.**
405 GORGE ROAD
EV 2-2171. EV 2-2812
OPEN ALL DAY SATURDAY

**FREE DELIVERY**
Fir Plywood. All Waterproof Glue. One Free Sheet for every 10 You Buy "D" GRADE, UNSANDED

| | |
|---|---|
| 5/16"x48"x96" | $2.93 |
| ⅜"x48"x96" | $3.25 |
| ½"x48"x96" | $4.86 |
| ⅝"x48"x96" | $5.89 |
| ¾"x48"x96" | $6.50 |

**CASH DISCOUNTS ON PREPAID ORDERS**
Nothing Down, Up to 3 Years to Pay on Home Improvements.
**ASSOCIATED**
Lumber & Building Supplies Ltd., 210 Esquimalt Rd.
EV 2-6811

ALL MATERIAL FOR SALE. 2x4, 2x6, 2x8, 2x10, 2x12, 2x14. Heavy beam and oak flooring. Plumbing. Doors, windows. Used brick, granite stone. 847 Dunsmuir. EV 5-3160, EV 5-8514.

## 61 BUILDING SUPPLIES

**SHAWNIGAN LUMBER YARDS LTD.**
2000 Government St.
"Quality at the right price"

Now that the holiday season is over many of us will get going again on jobs started or start the job we've put off until the year-end festivities were over.
Whether it is an attic or basement room, more cupboards or shelves, insulation or any of the countless jobs that crop up around the home, call in and use the help we can give and choose your own materials.

SPRUCE SHELVING

| | |
|---|---|
| 1x6—Selected Kiln Dried Per 100 Lin. Ft. | $ 9.25 |
| 1x8—Selected Kiln Dried Per 100 Lin. Ft. | 12.33 |
| 1x10—Selected Kiln Dried Per 100 Lin. Ft. | 16.67 |
| 1x12—Selected Kiln Dried Per 100 Lin. Ft. | 22.00 |

KNOTTY PANELLING

| | |
|---|---|
| ⅝x8 Knotty Yellow Cedar Tongue and Groove; B.N. Pattern, Per 100 B.M. | $19.50 |
| ⅝x8 Knotty Red Cedar Ranch Panel, Per 100 B.M. | 16.80 |
| ⅝x10 Knotty Spruce Tongue and Groove, Molded Edge, Per 100 B.M. | 18.50 |

ARMSTRONG TEMLOCK WALLBOARD AND CEILING TILE

| | |
|---|---|
| 4x8-½" Painted White (2 coats) Each | $3.20 |
| 4x8-⅜" Painted White (2 coats) Each | 2.56 |
| 16"x32"-½" Painted (as above) Interlocking Tile, Per carton of 64 sq. ft. | $10.00 |
| 16"x16"-½" Painted (as above) Interlocking Tile, Per carton of 64 sq. ft. | 10.24 |
| 12"x24"-½" Painted (as above) Interlocking Tile, Per carton of 64 sq. ft. | 10.24 |
| 12"x12"-½" Painted (as above) Interlocking Tile, Per carton of 64 sq. ft. | 10.24 |
| 12"x12"-½" Painted (as above) Cushiontone Acoustic Tile Each | 22c |
| 12"x12"x½" Painted (as above) Cushiontone Acoustic T&G Each | 24c |

Other sizes and finishes available in a wide range of prices.

**SHAWNIGAN LUMBER**
"Below the Bay" on Government way"
EV 2-7161.

**CUBBON BUILDING SUPPLIES**
(Formerly Drysdales)
1720 COOK ST. EV 4-4411

YES, THEY ARE STILL AVAILABLE:
AA Grade first quality rotary-cut Mahogany, 4x8 ¼, only $4.95
4x8⅛ Weldtex, No. 2, only $4.16
4x8 5/16 Etchwood, No. 2, only $4.48
INSULATION AND WEATHERSTRIP:
Gold Nugget Loose Fill, per bag $1.55
Fiberglas, 2", 75 sq. ft. roll $5.29
Aluminum Foil, 250 sq. ft. roll $6.95
Aluminum Foil, 500 sq. ft. roll $10.95
Gyproc Wool, 15x48x2 70 sq ft $4.94
Honeyoak Thresholds, 3 ft. $2.95
Metal Thresholds, 3 ft. $1.25
Rubber on wood Door Sets $1.45
SPECIAL
2x6 and 2x8 Fir, up to 14 ft. common, S2S or S4S, per M $75.00
2x4 in 8-ft. lengths. Utility and better, pre-cut, per M $75.00
PICTURE MOULDINGS: New styles in yellow cedar. See our wide selection.
MODERNIZE your kitchen with a set of custom-built Cabinets. Finest workmanship, best materials and lowest prices. Quick service. Phone or drop in for free estimate.
Pres-To-Logs, 11 for 99c
OPEN ALL DAY SATURDAY

**DRIVEWAY MUDDY?**
Cinders for better drainage, we can give you immediate delivery.
KILLS SOOT — STOPS CHIMNEY FIRES—Use Carbo Oxide, 49c package.
ALBITOL — Cement adhesive for that concrete repair job to ensure a perfect bond.
GOLDBLATT TOOLS — Latest shipment of tools for cement and plastering trades.
Furnace liners, bricks and furnace cement to handle that repair job. Building materials of all kinds. Come in and look around.
Open Saturdays till 1 p.m. Customer parking lot.

**ISLAND BUILDING SUPPLY COMPANY**
575 GORGE ROAD EAST
Phone EV 2-5178
Opp. B.C. Electric Bus Depot

**FREE**
Clay Fill. Delivery Charges Only.
Best road, driveway, gravel,
5 yds. $9.00
7 yds. $12.00
Good fill gravel 7 yds. $10.90
We have drain rock, washed sand, pea crushed rock. Immediate del.
NATIONAL TRANSPORT LTD.
EV 5-9923 EV 5-0722

STYROTILE SALE
Regular stock of plastic wall tile. 40% off. 20 colors to choose from. 3c per tile. Victoria Roofing & Insulation Co. 847 Fort St. EV 2-2331.

## 61 BUILDING SUPPLIES

Shop Where Your Dollars Go Farther
Complete Builders Supply
Hardware Paints Plywood

PLYWOOD CUTTINGS

| | |
|---|---|
| 12x36—¼ S | 15c |
| 12x48—¼ S | 20c |
| 12x48—⅜ R | 22c |
| 12x48—⅜ S | 25c |
| 12x48—5/16 R | 18c |
| 12x48—¼ R | 25c |
| 12x48—½ S | 30c |
| 24x48—¼ S | 50c |
| 24x48—⅜ R | 55c |
| 24x48—⅜ S | 60c |
| 24x48—½ R | 63c |
| 24x48—½ S | 67c |
| 24x48—⅝ R | 70c |
| 24x48—⅝ S | 75c |
| 24x48—9/16 S | 67c |
| 24x48—¾ R | 90c |
| 24x48—¾ S | 95c |
| 44x33—¾ R | 90c |
| 30x48—⅝ R | 90c |
| 24x24—½ R | 30c |
| 24x24—½ S | 33c |
| 12x96—¾ S shelving | $1.75 |
| 12x120—⅜ R | 70c |
| 12x120—⅜ S | 80c |
| 12x112—11/16 R | 80c |
| 6x108—⅜ R | 50c |
| 10x108—⅜ R | 55c |
| 18x96—5/16 R | 72c |
| 39x79—¾ G1S | $5.45 |
| 4x8—⅛ hardboard | $1.70 |
| 4x4—¼ hardboard | .95 |
| 4x8—¼ hardboard | $2.52 |
| 20x48—¼ hardboard | .35 |
| 4x7—Colonial Board | $2.80 |
| 4x8—Etchwood, 2nds | $3.95 |
| Mahogany 4x8, ¼ | $4.95 |
| Mahogany 3x6, ¼ | $1.59 |
| Weldtex 4x8, 2nds | $3.45 |
| 4x7—¼ S | $2.50 |
| 4x7—⅜ S | $2.75 |
| 4x8—⅜ untrimmed | $5.00 |
| 4x8—⅜ trimmed | $5.50 |
| 4x8—V groove mahogany | $6.57 |
| 4x8—Sen | $7.50 |

Clear Edgegrain Cedar Boat Lumber. Insulations, rolls and bulk
Dimension Lumber and Shiplap
Open Saturday 9 a.m. to 1 p.m.
Lots of Parking Space

**ROCK BAY LUMBER CO. LTD.**
EV 3-3821 327 Catherine St.

**SASH**
Wood, steel or aluminum.
**DOORS**
All types, folding, louvre, garage etc.
**FRAMES**
to fit any building
Trim Mouldings Hardwoods Plywoods-Arborite and specialty items.
**CABINETS**
of any kind made to order.
BUILDERS BEST BUY!
DO IT NOW!
Free Estimates
Budgets Arranged
**BUILDERS' SASH & DOOR LTD.**
EV 2-3171 350 Garbally Road
One Block off Gorge, just past the Fountain Circle.

**R. A. GREEN LUMBER CO. LTD.**
2891 Douglas St. EV 5-9774-5

**BUILDING MATERIALS INSULATION PLYWOODS HARDWOODS**
Mouldings, Top Grade Finishing Lumber.
REMEMBER—You Can Do It Yourself.
Lots of Parking. Service Right Now.

**READY MIX CONCRETE**
**BUTLER BROTHERS**
AGENTS FOR "LAFARGE" CEMENT
PHONE DIRECT FOR PROMPT SERVICE
DELIVERY FIVE DAYS A WEEK
GR 4-1121

BARGAINS IN PLYWOOD FOR panelling and kitchen cabinets, hardware, doors, ceiling and floor tile. S. J. Peden Ltd. 562 Johnson, phone EV 3-4331.

## 62 FURNITURE

| | |
|---|---|
| 9x12 Green Twist Rug | $59.50 |
| 6x9 Wine Indian Rug | $39.50 |
| 4' 6" Toasted Oak Radio Headboard Bed, Spring and mattress | $59.50 |
| 5-pc Chrome Kitchen Suites | $35.00 |
| 1 Davenport with storage space | $39.50 |
| 2-pc Chesterfield Suite | $25.00 |
| Good quality Occasional Chair (loose cushion) | $19.50 |
| 1 Chesterfield only, with high-grade loose cover | $29.50 |
| 4 Walnut Dinette Chairs | $49.50 |
| 4-pc Light Maple Bedrom Suite, spring and mattress | $95.00 |
| Solid Oak China Cabinet | $29.50 |
| 8-pc Walnut Dining Suite, only | $79.50 |

**HOME FURNITURE**
825 Fort EV 2-5138

**USED FURNITURE BARGAINS!**
2-pce Chesterfield Suite $19.50
Wicker Chairs $3.50 and 5.00
Walnut Arborite Step Tables, as new 17.50
Blond Arborite Coffee Table with drawer 27.50
CLEARANCE OF USED KITCHEN SUITES
5-pce. Chrome $18.50, $21.50 and $24.50
5-pce Hardwood $10.50, $12.50 and $15.50
EASY TERMS—FREE DELIVERY
**Standard Furniture Bargain Basement**
(Downstairs in Scollard Bldg.)
View Street EV 2-5111

**We Will Give You $100**
For Your Old Chesterfield Suite on a New
2-PC. QUALITY CHESTERFIELD SUITE DURING OUR JANUARY SALE.
VICTORIA'S LARGEST CHESTERFIELD STORE
**VOGUE FURNITURE**
Yates at Quadra EV 5-4242

**HOLLAND BROS. & CO.**
NEW AND USED FURNITURE
824 Fort Street Phone EV 3-0913
SPECIALS
Small, 2-piece Brown Chesterfield Suite, like new $135.00
Walnut Library Extension Table $29.50
3' 3" Hollywood Bed $32.50
Dropleaf Kitchen Table and 4 Chairs $12.50
New Hide-a-Bed with foam rubber cushions $159.50

WE BUY - WE SELL
WE APPRAISE
**KILSHAW'S AUCTIONEERS**
1115 Fort St. EV 4-6441
Cash advanced on consignment

Child Wardrobe and Chest of Drawers $15.00
2-pc Chesterfield $15.00
Table and Four Chairs $10.00
Frig, good condition $29.95
**PANDORA FURNITURE**
1050 Pandora (near Cook)
EV 3-6319

**LUNDS AUCTIONEERS**
AND APPRAISERS
Advance Cash on Consignments
926 FORT EV 5-5422

SPECIAL
This offer good till Jan. 15. Three-piece chesterfield cleaned, demothed, sanitized in your own home for $10.00. All work guaranteed. Call Ambassador Home Service. EV 2-5532.

NEW YEAR SERVICE. 3-PIECE chesterfield, 9x12 rug, deep vaccuumed and spotted $7.50. Duraclean Services, 2580 Quadra Street. Phone EV 4-3244, EV 5-5326.

WE BUY SELL AND TRADE good used furniture. Give us a call. Island Trading, 1415 Government Street. EV 4-5454

BRITISH UPHOLSTERY SHOP, 1403 Broad St. We will gladly call at your house with patterns and give free estimates. EV 5-2222

ANTIQUE
8 mahogany dining chairs and table (Regency). Early Victorian settee. EV 2-2792 or EV 3-1137.

ONE SET OF 3 BLONDE COFFEE tables. Brand new, only (one week old). $45. EV 5-2630.

6'6" x 53" CONTINENTAL BED spring and mattress, like new. Offers. GR 7-3411.

CUSTOM-MADE SINGLE 6'9" Hollywood bed and mattress, as new. GR 7-2692.

HOLLYWOOD BED, 3'3", WITH Restmore mattress, new condition. $35. GR 7-2300.

STUDENTS' DESKS AND CHEST of drawers, ready to paint, $16.95 each. EV 2-4751.

FURNITURE AND SMALL HOUSEhold items wanted for cash. Wally Gray. EV 2-1631.

3-PIECE SECTIONAL TURquoise, foam rubber, like new. EV 4-4458.

HAGEL'S CHESTERFIELD UPholstery. 1917 Quadra. EV 4-3042.

DARK MAPLE YOUTH'S BED, spring and mattress, $20. GR 7-2435.

3-PIECE COMPLETE SOLID WALnut bedroom suite, $90. GR 7-3463.

INTERESTED TO BUY OR RENT 15 tables and 60 chairs. GR 9-5877

DOUBLE BED WITH MATTRESS, also davenport for sale. EV 5-2274.

WANTED, HIDE-A-BED. PHONE EV 2-6189.

BARGAIN, MODERN TOASTED mahogany buffet, $50. EV 2-3914.

# TV TALK

A new 10-week series of Heritage dramas from the CBC starts at 3 p.m. this afternoon on channels 2 and 6.

The first deals with the story of the "Saints," a boys' club in Toronto, run by an Anglican priest.

★ ★ ★

A new one-hour western series, Saddle Tramp, will star Alan Ladd, who is co-producing with Warner Brothers.

★ ★ ★

Penny Parker and Pat Harrington Jr., who provide the love interest on CBS' Danny Thomas Show, will be joined in TV matrimony during the March 28 episode.

★ ★ ★

Teddy Rooney, nine-year-old son of Mickey Rooney, will sing on ABC's Dick Clark Show Feb. 16 . . . Here's a switch: the girl who portrays actor John McIntire's daughter on the Jan. 25 Peter Gunn episode is his real-life daughter, Holly.

"You're sure that TV reception is impossible here?"

## Sunday's Highlights

12 noon—John Hopkins File discusses the planet Venus—4.

12.30 p.m.—Camera Three presents two short stories by Saki—12.

3—Open Hearing: Democratic presidential hopeful Hubert Humphrey of Minnesota is interviewed—4.

4—Twentieth Century reruns film clips taken during the last week before the start of the Second World War—2.

5—Conquest studies human and animal life before birth—7 and 12.

5.30—Canadian actors Christopher Plummer, Frances Hyland and John Drainie discuss the Canadian Theatre—2.

6.30—Twentieth Century (See 4 p.m., channel 2)—7.

8—Ed Sullivan's guests include opera singer Birgit Nilsson and the Earl Grant Trio—2, 7 and 12; Hedda Hopper's Hollywood, a review of 30 years in the movie capital—5.

9—Dinah Shore's guests are singer Ella Fitzgerald, and Ida Lupino and Howard Duff, husband-and-wife acting team—5.

## Sunday's Sports

11 a.m.—NBA basketball: Boston Celtics and St. Louis Hawks—5.

3 p.m.—Polo match televised from Florida—7 and 12.

4.30—Golf: Mike Fetchik and Wes Ellis—5.

## Sunday's Movies

Westerns: 6 p.m.—6; 11.00—4.

★ 1 p.m.—Seven Days to Noon (1951 British suspense drama), Barry Jones, Olive Sloane—12.

1.30—Timberjack (1955 adventure drama), Sterling Hayden—4; To the Shores of Tripoli (1942 Marine Corps drama), John Payne—7.

3—Andy Hardy Meets a Debutante (1940 juvenile comedy-drama), Mickey Rooney—5.

★ 4.30—The Adventures of Martin Eden (1942 comedy-drama), Glenn Ford, Claire Trevor—11; Little Orvie (1940 juvenile comedy-drama), John Sheffield—13.

9.30—Make Way for a Lady (1936 comedy-drama), Anne Shirley—13.

10.30—Golden Boy (1939 boxing drama), William Holden—11.

10.45—Millionaires in Prison (1940 drama), Lee Tracy—12.

11—Jubilee Trail (1953 western drama), Forrest Tucker—4.

★ 11.10—Together Again (1944 romantic comedy), Irene Dunne, Charles Boyer—6.

★ 11.15—The Pied Piper (1942 war suspense drama), Monty Woolley, Roddy McDowell—12.

11.20—Marie Antoinette (1938 historical romance), Norma Shearer—2.

★ 11.35—Cross of Lorraine (1943 war drama), Gene Kelly, Jean-Pierre Aumont—5.

★ Recommended.

## Monday's Highlights

7 p.m.—Seven League Boots visits the Philippine Islands—4.

8—College basketball: Washington and Oregon State—5.

9—Danny Thomas' guest is Jack Benny—7 and 12.

9.30—Comedian Shelley Berman is a guest on the Canadian Hit Parade—2 and 6.

10—Steve Allen's guests include singer Tony Bennett and Steve's wife, actress Jayne Meadows—5.

10.30—David Niven stars on the June Allyson Show—7.

## Monday's Movies

Westerns: 10.30 a.m.—6; 8 p.m.—13.

9 a.m.—The Bandits of Corsica (1953 adventure drama), Richard Greene—4.

★ 11.30—Laura (1944 mystery), Gene Tierney, Dana Andrews, Clifton Webb—12.

12 noon—Background to Danger (1943 drama), George Raft—2; Life Begins at 40 (1935 comedy), Will Rogers—7.

12.30—Let Us Live (1939 mystery), Henry Fonda—6.

2—Always Together (1948 comedy-drama), Robert Hutton—11.

★ 3—The Pied Piper (1942 war suspense drama), Monte Woolley, Roddy McDowell—12.

3.30—Times Square Lady (1935 romantic comedy-drama), Robert Taylor—5.

10—The Great Garrick (1937 biography), Brian Aherne—11.

10.15—Betrayal from the East (1945 spy drama), Nancy Kelly—13.

11—We're Not Dressing (1934 musical comedy), Bing Crosby—11.

11.15—Three Steps North (1951 Italian drama), Lloyd Bridges—12.

★ 11.20—Lady from Shanghai (1948 mystery), Rita Hayworth, Orson Welles—6.

★ 11.25—Walls Came Tumbling Down (1946 mystery), Lee Bowman—4.

1 a.m.—Love on a Bet (1936 romantic comedy), Gene Raymond—13.

★ Recommended.

## 62 FURNITURE

**IMMEDIATE CASH**
Advanced on consignments to our weekly auctions. Let us sell YOUR goods to weekly crowds of 500.
MAYNARD'S
Largest auction rooms on the West Coast. 731 Johnson. EV 4-5921. EV 4-1621.

COMFORTABLE LOUNGE CHAIR, well made, good condition. EV 2-0340.

## 63 MUSICAL INSTRUMENTS

USED PIANOS WANTED. FLETCHer's will buy your piano for cash or else make you a generous allowance on another piano, organ, Hi-Fi or TV. Ph. EV 3-0248. No obligation.

SPINET PIANOS BY HEINTZMAN, Nordheimer and Lesage for rent. Rent applies if purchased. Fletcher Bros. EV 3-0248.

## 63 MUSICAL INSTRUMENTS

**PROFESSIONAL INSTRUCTION and Advice**
**DRUMS**
**BERNIE PORTER MUSIC STUDIO**
721 View Street
Phone EV 2-9542

HAVE FUN AT HOME FOR THE whole family with a Lowery organ. Trade in your piano and get highest allowance. Fletcher Bros. Ph. EV 3-0248.

## 63 MUSICAL INSTRUMENTS

10 GOOD REASON WHY YOUR CHILD WILL PROGRESS AT PROGRESSIVE SCHOOL OF MUSIC.

1—RALPH BOHN, ACCORDION
2—GEO. McDOUGALL, GUITAR
3—ROY DERRY, TRUMPET
4—HUGH SANGRET, TRUMPET
5—IAN McDOUGALL, TROMBONE
6—Robert CAMPBELL, TROMB.
7—KEN CAMPBELL, REEDS
8—GORDON DICKIE, REEDS
9—JAN CAVANAUGH, PIANO (A.T.C.M.)
10—MORRIS BRODERSON, DRUMS

Take Advantage of Our January Introductory Offer
DAY OR EVENING APPOINTMENTS
PROGRESSIVE MUSIC LTD.
1320 Broad St.
EV 6-2311 EV 6-2532

HALL & FAIRFIELD
WURLITZER PIANOS & ORGANS
Musical Instruments, Sheet Music, Records
Complete Repair Dept.
Private Music Lessons
Instruments For Rent To Students
HALL & FAIRFIELD MUSIC CENTRE
Open all day Wednesday and Friday evening till 9 p.m.
728 FORT ST. PHONE EV 5-8342

WESTERN MUSIC CO. LTD.
"Distinguished for Dependable Service."
We invite you to call in and browse among the largest stock of music on the Island. Classical and Popular Sheet music and books.
Educational and teachers' supplies. Complete requirements for the Toronto Conservatory of Music.
820 Fort St. EV 2-1311

Musical Instruments, Repairs, Records, Record Players, Music
PRIVATE LESSONS ON ALL INSTRUMENTS
"ENJOY THE CONFIDENCE OF DEALING WITH SPECIALISTS"
PAN MUSIC CO.
JACK McKEOWN, Mgr.
745 Pandora EV 3-4421

HEINTZMAN AND NORDHEIMER pianos, new and used for sale or rent. Showroom at 2020 Douglas, day or any evening. Transportation provided. Exclusive agents. Fletcher Bros. Ltd. (Walter Fletcher) Ph. EV 3-0248.

LARGE STOCK OF USED PIANOS for sale or rent. All reconditioned. No down payment. Fletcher Bros. EV 3-0248.

6-FOOT STEINWAY GRAND, REfinished, reconditioned. French polished mahogany. $1,550, terms. Ph. EV 4-5031. 884 Fort Street.

FURNITURE MODEL ELECTRIC chord organs. $199.50. Interior Organ Sales. 1676 Douglas.

HOHNER ELECTRIC ORGAN, cost $120, will sacrifice, $59.50. Terms, $5 a month. EV 3-0248.

GOOD PIANO, ONLY 50 IN. HIGH, plain case. Will sell for $15 per month. No down payment. EV 3-0248.

WANTED TO BUY HEINTZMAN, Nordheimer or Mason & Risch. Will pay cash. EV 3-0248.

GIBSON GUITAR, MODEL L.G.1, like new, cost $120, sell $75. Phone EV 4-4972.

WANTED—SMALL PIANO, GOOD condition. EV 2-4887 after 6.

HEINTZMAN & CO. PLAYER piano for sale. EV 3-0248.

BEAUTIFUL HAMMOND SPINET organ, $1,350. EV 2-9542.

NEW AND USED ORGANS, Pianos. Willis, 1008 Douglas. EV 2-4712.

## 64 TV, RADIO, SALES AND SERVICE

RECONDITIONED TV
WHY PAY MORE?
ONE PRICE ONLY
17" Used TVs..........$79
21" Used TVs..........$99
Good selection to choose from, all checked and guaranteed.
EASY TERMS
KING TV & RADIO LTD.
1672 Douglas EV 4-9913

SAVE $80
Philips Hi Fi Combination
Reg. $319.95
Reduced Price $239.95
A 25% Reduction.
Check These Features:
3—8" Speakers
5-Tube AM Radio
4-speed Philips Player
LIMITED STOCK
KENT'S LTD.
742 FORT EV 3-7104

USED 3-WAY COMBINATION radio-record player and TV, in mahogany console cabinet. Showroom condition. Guaranteed. See this before you buy. Butler Bros., 707 View. EV 3-6911.

CHISHOLM COMBINATION TELEvision, radio and record Hi-Fi, 4 months, like new. Beautiful mahogany cabinet, cost over $500. Sell $385 cash. 319 Churchill Hotel.

PROMPT, GUARANTEED REPAIRS on TVs, etc. Biggest battery stock. Reasonable rates. Kent's Ltd., 742 Fort Street. EV 3-3513.

Guaranteed Service and Repairs to all makes of radio and TV. ATKINSON & PEARCE
EV 2-8521 2652 Quadra St.

ANTENNA INSTALLATION AND service. Reasonable moving rates. Trade ins. Used antennas. EV 3-8751. Rawnsley & Jones TV 623 Yates St.

24-HR. SERVICE. EXPERIENCED technicians. Full guarantee. Prompt and efficient. Teletron TV Depot. EV 5-2632. 228 Menzies.

CLEARANCE 1959 R.C.A. VICTOR portable 17" TVs. Now only $189.95 at Butler Bros. EV 3-6911.

TV RENTALS, $15 PER MONTH. Delta Electric, 714 Cormorant. Ph. EV 4-7416.

## 64 TV, RADIO, SALES AND SERVICE

CLEARANCE SALE
Now in Progress at MAIS ELECTRIC
RENT A TV
We will apply your first month's rent to the purchase price.
TWO STORES TO SERVE YOU
Fort and Douglas — EV 5-2435
1821 Cook — EV 5-2436

January Clearance SALE
ON NOW AT
VINCENT'S APPLIANCES
YOUR G.E. HEADQUARTERS
714 YATES EV 5-6112

FOR TV
ANTENNA INSTALLATIONS OR MOVES. NEW AND USED ANTENNAS FOR SALE. TV REPAIRS DAY OR NIGHT. TV RENTALS CALL
Gordon McMillan General Television Services
EV 6-1211 1145 VISTA HEIGHTS

RECONDITIONED TELEVISIONS
GOOD CHOICE FROM
$79.95
Mc & Mc
1400 Government St. EV 4-1111

For Guaranteed TV Repairs By Qualified Technicians
BUTLER BROS
Authorized Admiral Parts Depot
3396-8 Douglas St EV 3-1511

MEADWELL'S RADIO
and Electric Established 1935
Qualified TV technicians—guaranteed work. 2651 Douglas EV 3-9534.

REPAIRS
Vic. West Radio & TV
906 Esquimalt EV 2-4413

Haverty TV Antenna
Installations, moves and repairs. New or used for sale. EV 3-9370.

TV ANTENNAS, MASTS, ACCESsories, parts. Precision Machine Co. 1819 Douglas. EV 5-4713.

24-HOUR SERVICE
EMERGENCY TV — EV 4-6788

21" CONSOLE TV, VIKING. PH. GR 9-2001.

## 66 BICYCLES AND MOTORCYCLES

BRAND NEW RALEIGH AND C.C.M. bicycles and others, all sizes, some small ones with 4 wheels. Also brand new tricycles. Must be sold at all cost. Electronic Bike Shop, 756 Johnson, corner of Blanshard. EV 5-9813.

NEW AND USED BICYCLES. ALL popular makes plus complete line of repairs to bicycles, tricycles and wheeled goods. Carmichael's Bicycle Shop (opp. Hudson's Bay). EV 2-9728.

FOR THE MOTORCYCLIST
Gloves, helmets, windshields, lap robes, leather jackets and other accessories.
BROOKLANDS MOTORCYCLES
937 Fort Street EV 3-5996

BICYCLES OVERHAULED REpaired and painted. New and reconditioned bicycles, accessories, sporting goods, etc., at Victoria Sporting Goods Ltd.
1410 Douglas Phone EV 4-7374.

ALL TYPES OF BICYCLES, NEW or used, to suit your budget. Come in and look them over. Easy terms. Take trade-ins. Robinson's, 1307 Broad St. EV 5-3429.

GUARANTEED BIKES AND trikes, new and used. Trades accepted. Repairs to all makes. Russ Hay's Bicycle Shop, 1320 Government Street. EV 4-4722

24-HR. SERVICE, EXPERIENCED technicians. Full guarantee. Prompt and efficient. Teletron TV Depot. EV 5-2632. 228 Menzies.

LES BLOW'S MOTORCYCLE SALES 2647 Douglas St. EV 4-7843

1957 250 B.S.A., EXCELLENT condition. EV 3-6478.

BOY'S 3-SPEED BICYCLE FOR sale. EV 4-8307.

TWO C.C.M. FULL SIZE BICYCLES, girls, $20 each. EV 3-2316.

CHILD'S 2-WHEEL BIKE, 6-8 YRS, $23. EV 4-4972.

## 67 STOVES AND FURNACES

SOUTHALL'S SPECIALS
New English Panda heaters. Special $125.00
1 Fowler electric clothes dryer. Regular $249.00. Special $149.99
1 used "Thor" 45M B.T.U. heater, 45 gal. tank and pump $85.00
1 used "Coleman" 32M B.T.U. heater $25.00
2 used gas heaters.
1 used oil kitchen heater.
833 Balmoral EV 5-9777

"PACIFIC"
The famous sealed-in steel furnace and oil units that cannot smoke. Give you a lifetime satisfaction.
PACIFIC SHEET METAL WORKS LTD.
1009 Yates Street EV 2-3169

FAWCETT TORRID-OIL, WHITE enamel range, complete with outside stand and 45-gallon tank. Beautiful condition, $140. EV 2-7011 between 11 a.m. and 3 p.m.

MUELLER, CLIMATROL AUTOmatic oil or gas heating systems serviced and installed by Southall's Heating Ltd., 833 Balmoral. Phone EV 5-9777.

ALBION 18" STEEL WELDED furnace with Alpha blower and controls, complete, $75. Phone EV 4-0140.

EASTHOM'S OIL BURNER SERVice, stoves, heaters, and furnaces repaired and serviced. EV 2-2378.

OIL RANGE WITH CYCLOS BURNer. A-1 condition with drums and pump. EV 3-5903.

DE LUXE GURNEY CYCLOS OIL burner range, like new. Latest model burner. GR 8-3518.

OIL FLOOR FURNACE, COMplete, electric wall heater. Phone EV 3-2913.

STOVE AND FURNACE PARTS, Incinerators. Victoria Foundries Ltd., 622 Pembroke St. EV 4-2124.

RANGE AND FURNACE REPAIRS. Boilers and Cyclos oil burners installed. EV 2-1842.

NEARLY NEW 30" FRIGIDAIRE electric stove, $100. EV 4-9726, after 5 p.m.

WELDED STEEL FURNACE AND Fairbanks-Morse coal stoker, $75. EV 5-2260.

2 WOOD AND COAL FURNACES complete with pipes, good condition. What offers? EV 2-8843.

2 WOOD AND COAL FURNACES complete with pipes, good condition. What offers? EV 2-8843.

ALBION 18" STEEL WELDED FURnace with Alpha blower and controls, complete, $75. EV 4-0140.

OIL STOVE WITH PUMP AND drum, good condition, $50. Phone EV 2-3409.

4-BURNER GAS RANGE, BEST offer. 3211 Weatherby. EV 2-2726.

2 OLDER TYPE GAS RANGES, $10 each. EV 4-5744.

CYCLOS OIL RANGE, COMplete; excellent condition. EV 5-8885.

## 67 STOVES AND FURNACES

HEAT!
NEW OIL RANGES, $279.00
Includes Installation
NEW AND USED RANGES AND HEATERS
RANGE BURNERS, $89.00
Includes Installation
WE SERVICE ALL TYPES OF OIL BURNERS
EAGLE SALES
1016 Fort EV 2-3923

Cyclos Oil Ranges
Completely installed, on easy terms, only $299.50
Moffat 30" Electric Ranges
Brand new, only $199.50
C. TAYLER
HOME APPLIANCES
707 Johnson Street EV 3-3281

FOR SALE — WOOD AND COAL steel furnace. EV 3-9709.

LEO COAL-OIL HEATER. PHONE EV 2-8649.

SMALL TECO OIL HEATER, NEW condition, $25. EV 2-9316.

LARGE SIEGLER HEATER, AS new. Phone GR 4-1438.

OIL STOVE WITH DRUM, ALMOST new. EV 4-4012.

WANTED—WOOD, COAL AND GAS combination stove. GR 7-3223.

GURNEY OIL RANGE, DRUM, stand, etc., $70. EV 2-8649.

## 68 SEWING MACHINES

BEGINNERS AND INTERMEDIATE sewing classes starting soon. Elna Sewing Centre, 705 Johnson. Phone EV 3-6313.

VICKERS CONSOLE MODEL SEWing machine. Open to offers. Phone EV 4-1578.

SEWING MACHINES FOR RENT—Taylor & Co. EV 4-3021.

USED MACHINES PRICED TO clear. Singer Sewing Centre.

## 71 FARM IMPLEMENTS

Tractor Tire Chains, new 13x24, at half price $75
Ferguson Winch, new $225
Merry Tiller, 3-h.p., almost new, w/Tiller Tines, Weed Tines, and 35" Cutter Bar, complete, $210
See our large assortment of used Tractors, Implements and Garden Tillers and Equipment at Bargain prices.
F. & F. TRACTOR EQUIPMENT LTD.
2940 Douglas Street EV 3-7843

Ford 8N Tractor, excellent $895.00
Ford with H.D. Loader $1,500.00
Dearborn Farm Loader $175.00
Rotovator Gem $495.00
Merrytiller with extras $115.00
MAYHEW, STRUTT & WILLIAMS LTD.
2312 Douglas Street EV 4-3922

BUTLER BROS. SUPPLIES LTD.—6 ft. Cockshutt trailer mower, $145; 212 Cockshutt trailer drag plow, $135; tractor mounted rotovator, old style, good shape, $250; 2 sections spring-tooth harrow, $25; 7 ft. tandem drag disc, $125; right power blade saw, demo., $175. GR 4-1121.

YOUR INTERNATIONAL DEALER Kenning Truck & Equipment, Ltd., Government Street at Queens Avenue EV 5-6778 EV 2-4924

"YOUR JOHN DEERE DEALER" Slegg Bros. Machinery Ltd. 760 Tolmie Ave. Phone EV 5-7522 or GR 5-1125

FACTORY BUILT ONE-WHEEL trailer with canvas canopy; McCormack Deering hammer mill, both as new. Sooke 26-R.

## 72 MACHINERY

FINNING'S
JANUARY LISTING OF USED EQUIPMENT VALUES
Every month Finning's will bring you a list of quality used equipment. Clip this ad for reference and call your nearest Finning representative. Here's this month's list of Finning's finest, available at Vancouver:

CAT D8 TRACTOR, fully equipped. Bonded Buy, 90-Day warranty. FT-4752 $37,500
CAT D8 TRACTOR, fully equipped, completely rebuilt. Bonded Buy, 90-day warranty. FT-4264 $28,760
CAT D8 TRACTOR, has dozer and control, completely rebuilt. Bonded buy, 90-day warranty. FT-4886 $33,500
CAT D8 TRACTOR, fully equipped. Certified Buy, 30-day warranty. FT-4117 $25,500
CAT D7 TRACTOR, equipped with dozer and control. In good condition. 90-day warranty. FT-4881 $24,500
CAT D7 TRACTOR, fully equipped. Certified Buy, 30-day warranty. FT-4830 $17,250
CAT D7 TRACTOR, fully equipped. Certified Buy, 30-day warranty. FT-4862 $19,500

See Your CATERPILLAR Dealer
FINNING TRACTOR & Equipment Co. Ltd.
Phone: Victoria, GR 9-6822
Victoria, EV 3-8056
"Where Used Equipment Is A Business—Not a Sideline."

## 73 TOOLS for SALE or RENT

FOR RENT
Space Heaters — Compressors
Rock Drills — Concrete Breaker
Pumps — Mixers
Pioneer Chain Saw Dealer
2981 Tillicum Alf Becker EV 4-6414

## 74 GARDEN SUPPLIES

TOP SOIL, ROCKS and FILL

A-1 BLACK TOP SOIL, PEAT soil, fill, rock, road gravel, manure. Soil and manure by the sack. E. Nixon. GR 9-1937.

TOP SOIL, PEAT SOIL, FILL rock and gravel. O.K. Trucking. EV 5-1812.

GRAVEL, TOP SOIL, $2.50 A yard. EV 3-3502, after 5 p.m.

## 80 BOATS & MARINE

FRANKLIN H.E.P.
Cathodic protection for boats and small ships. Dispense with zincs. Save propellers and underwater fittings from ruinous attack.
New 1960 Design
Complete System
$99.95
From the sole B.C. distributors. Dealer inquiries invited.
DINEEN ELECTRONIC SERVICE LTD.
Box 329, Sidney Phone GR 5-3012

14-FOOT SKAGIT FIBERGLAS runabout, complete with trailer, 35-h.p. Evinrude Lark, 18-inch windshield with convertible top, running light, rod holders and battery. New condition. Price $1,500 or what offers. 1879 Island Highway, Colwood Corner.

1½-2 H.P. BRIGGS & STRATTON inboard with marine base, new carburetor, ½" shaft, prop and bearings. Cheap. What offers? EV 5-6161 after 6.

LOUVEL II 40-FT TROLLER, GOOD condition. Can be seen at Fisherman's Wharf. EV 6-1975.

## 80 BOATS & MARINE

New Mastercraft Boat Trailer Sale
20% REDUCTION ON ALL 1959 MODELS. GOOD SELECTION 600 LB. TO 1,400 LB. CAPACITY.

Sale New 1959 Johnsons
5½ h.p., regular $288. Sale $239
10 h.p., regular $388. Sale $299
35 h.p., man. Reg. $616. Sale $499
35 h.p. electric. Reg. $750. Sale $595
V50 h.p. electric. Reg. $1,033. Sale $785

Sale All Used Outboards
'50 Johnson, 5 h.p. $50.00
'52 Lawson, 3 h.p. $65.00
'56 Evinrude, 3 h.p. $105.00
'56 Mercury, 6 h.p. $125.00
'58 Scott-Atwater, 5 h.p. $155.00
'57 Firestone, 5 h.p. $120.00
'58 Johnson, 5½ h.p. $195.00
'59 Johnson, 5½ h.p. $225.00
'58 Johnson, 7½ h.p. $215.00
'56 Evinrude, 10 h.p. $185.00
'58 Elto, 12 h.p. $285.00
'56 Johnson, 30 h.p. electric $355.00
'53 Johnson, 25 h.p. $145.00
'59 Johnson, 35 electric $595.00
'58 Johnson, 50 h.p. electric $685.00
'58 Johnson, 50 h.p., manual $585.00
'59 Johnson, 50 h.p., electric $745.00

Manufacturer's Clearance Sale
14 foot Fiberglass boats equipped with steering and hardware. Regular $795. Sale $625.00
SPECIAL
1 only, 14 foot kit boat. New, completed and painted. Bargain Clearance, only $450.00
Terms—Only 10% down. Easy Monthly Payments.
ANGUS MARINE
2220 Douglas EV 4-7431

SALE — SALE
Must Have Space for Carload of Dorsett Boats
17' Skagit. WAS $2,650. Sale $1,850
13' Bird's Eye Cove Boat. WAS $335. Sale $225
12' Skagit Fiberglas. WAS $425. Sale $350
14' Kit Boat, finished and equipped. Cost $575.
14' Thermolite. WAS $795. Sale $575
Mullins Marine Sales Ltd.
YOUR EVINRUDE DEALER
845 Yates St. EV 2-1928

Pay As You Build
Seller Boat Kits are a cinch to assemble. Frames stem and transom pre-assembled. As little as 60 hours to complete the 14' runabout at $225. 16' at $305. 17-ft. and 21-ft. cruisers, also available. See the popular 7 ft. and 8 ft. kayak kits offered as low as $11.66.
Boat lumber and yellow cedar available.
SHAWNIGAN LUMBER YARDS LTD.
2000 Government St. EV 2-7261

ORR MARINE
DISTRIBUTORS LTD.
Distributors for Universal Marine Engines and Lister air-cooled diesels from 3 h.p. and up.
140 Kingston EV 2-5813

ESQUIMALT MARINE
SALES AND SERVICE
Aluminum and Fiberglas Boats
Sporting Goods
EV 5-8541 Night GR 9-6878

VAN ISLE MARINA
GLASSPAR BOATS, 12-19 FT. GR 5-1135

FOR DEPENDABILITY GET A JONES BROS. BATTERY

SEVEN SEAS MARINA
Sangstercraft Sales GR 4-1944

12' to 23' Clinker Hulls
D & L BOAT WORKS GR 4-2074

Walker Marine Sales
1661 Feltham Rd. Phone GR 7-2727

MARINE ENGINES
Osco Ford Diesels — Interceptor—Fisherboy. Sprite Gasoline Engines. Sales and Service.
Jersey SEA SKIFFS, 16' to 26'. MAYHEW, STRUTT & WILLIAMS 2312 Douglas St. EV 4-3922

SPECIAL
14-ft mahogany runabout with walk-thru cockpit, $310, in kit form ready to assemble $225. S. J. Peden Ltd. 562 Johnson. EV 5-6331.

28 FT. BY 10 FT. NEW CUSTOM built cruiser, ready for finishing with new 185-h.p. marine engine. $4,175. 746 Topaz Ave. EV 4-2829 or res. GR 9-2193.

PRE-SEASON SPECIAL! 20% OFF plastic boat windshields and genuine Brydon brackets! This offer good for a limited time only. Industrial Plastics, 580 Johnson St.

HAVING YOUR BOAT PAINTED? Bring it to Mooney & Sons for the best spray job. 937 View Street. Phone EV 3-4171. EV 3-4178.

BOAT LUMBER, PLYWOOD, hardwood, plans and all your boat requirements, see BUILDERS SASH & DOOR LTD. EV 2-3171.

300-H.P. CHRYSLER "SPITFIRE" V-8 engine, $400. Phone EV 5-0091, after 6.

WANTED—GOOD 16-18 PLANKED hull, good power inboard, for fishing. Victoria Press, Box 1317.

BOAT TRAILER WITH SMALL wheels and tilt boom, $100. 2966 Orillia.

OVER 100 YACHTS FOR SALE from Victoria and Vancouver. SQUIRE YACHT SALES. EV 6-1624

1959 BUCCANEER OUTBOARD, 12 h.p., as new, $300. Phone GR 9-3602, after 6 p.m.

30-FOOT RAISED DECK CABIN cruiser. $4,900. EV 3-3591.

'59 SEAGULL, 7 H.P., HARDLY used. EV 6-2090.

GORGE BOATHOUSE, BUILDING and repairs. 355 Gorge Rd. W.

13-FT RUNABOUT AND TRAILER, 18 hp motor, all hardware. GR 7-2539.

McKAY - CORMACK SHIPYARD 130 Kingston St. Phone EV 2-7258

GALE BUCCANEER OUTBOARDS WEST BAY MARINA EV 5-4552

MERCURY MARINE 660 Discovery St EV 5-8922

NEW AND USED ENGINES. DIX Equipment Ltd., 516 Yates.

ANTI-SWAY BOAT TRAILERS. Edwards Welding. 737 Broughton.

16-FT. BOAT NEW MOTOR, $600 cash. GR 9-1759.

BOAT TRAILER FOR SALE. Offer. EV 2-4765.

## 81 TIMBER

TIMBER AND FOREST LAND bought and sold for cash. F. G. Rainsford, B.C.R.F., 923 Fort Street. EV 5-2446 EV 2-9888.

WESTEND LUMBER CO. LTD. will pay cash for fir and cedar standing timber or felled and bucked logs. GR 8-4227.

## 82 MISCELLANEOUS FOR SALE

Specials At SUTHERLAND PHARMACY
WHILE THEY LAST
Hawkeye Sets. Reg. $17.70. Only $13.75.
Cameras reduced ⅓.
Coty Colognes and sets 20% off.
Wampole Cough Drops, 10c, only 5c
Boxed Christmas Cards, 50% off.
Citro Salts, 89c size for 49c. A refreshing effervescent drink.
Moirs Peppermint Patties, 55c, Now 47c.
Remember Valentine's Is Coming
Save at Sutherland's Pharmacy, 2610 Douglas St., near Roundabout Phone 4-3122.
VETERINARY SUPPLIES
COSMETICS — BABY NEEDS
SUB POST OFFICE

DE LUXE GREY GENDRON buggy, little used, body separates as car bed, $25. GR 9-3345.

## 82 MISCELLANEOUS FOR SALE

EATON'S
Warehouse Showroom
818 VIEW STREET
Choose from our fine selection of used furniture and appliances. Use your EATON Charge or Budget-Charge Account.
20 only, Gibson 6 cu. ft. refrigerators, each $50.00
1 only, Bendix automatic washers 40.00
3 only, chesterfield suites, each 30.00
3 only, apartment electric ranges, each 35.00
3 only apartment electric ranges, each 79.95
2 only oil ranges, each 59.50
2 only 2-speed radio combinations, each 69.95
1 only N.E. 21" television set 70.00
2 only pianos, each 175.00
2 only oil heaters, each 29.50
2 only daveno suites, each 30.00
1 only large 5-pce wrought iron set 59.50
1 only 8-pce. oak dining suite 59.95
1 only 12' Glasscraft boat 350.00
1 only baby carriage 25.00
2 only bicycles, each 10.00
2 only 9x10.6 carpets 72.97
1 only Kiddy Gym 39.95
1 only Bolex camera B8, F2.5 lens 72.50

EATON'S
Warehouse Showroom
818 VIEW STREET

STELCK'S SALE
Continues
KITCHEN STOOLS
Chrome legged, high backed, upholstered in yellow, red, grey.
SPECIAL $7.95
KITCHEN STEPS
Stools, black wrought iron legs, upholstered in yellow and pink.
Reg. $16.95
SPECIAL $10.95
POSTURE STOOLS
Adjust 3 ways. Just the thing for ironing comfort. Chrome legs, in red and yellow,
Reg. $16.95
SPECIAL $10.95
STELCK'S HILLSIDE HARDWARE
(Hillside at Quadra)
Phone EV 2-5231

For Home Delivery
PHONE GR 9-5060.
MILKY WAY DAIRY

SALE — ⅓ OFF
GAMES, HOBBIES, CHINA
THE TRICK SHOP
1229 Government (Opp Post Office)

'34 FORD FIVE-WINDOW COUPE; adaptor for Chev V-8 to Ford '32-'48 trans; Auburn clutch for early Ford-Merc; '39 Ford trans; '50 Ford pickup, heavy-duty trans. Phone GR 8-1805.

FRIDGE, G.E., 10 FT.; STOVE, G.E. automatic, as new; $150 each. Sundry garden tools including fertilizer spreader, mower, spades, forks; also electric log fire. Phone EV 4-2403.

LATE MODEL MOFFAT 40" AUTOmatic electric range, $185, and Philco 8.5 cu. ft. fridge, automatic with separate freezer unit, $165. GR 7-6557.

CASH REGISTERS, SCALES, slicers, adding machines, etc., new and reconditioned. Owen Sons & Richardson Ltd., 939 Johnson. Ph. EV 3-9353.

ADD MACHINES, CALCULATORS, dictation equipment. Rent, rental purchase, terms, trades. J. R. Pipes Business Systems, 614 Trounce Alley.

ONE LIGHT WOOD KITCHEN suite; one 9 x 9 rug and underfelt; one spring-filled single couch. Phone EV 6-2387.

## 82 MISCELLANEOUS FOR SALE

VICTORIA'S KITCHEN SPECIALISTS
Whether It Be a New Kitchen Sink or a New Counter Top or a Complete New Kitchen—Be Sure to See
W. R. MENZIES
WE SPECIALIZE IN REMODELLING KITCHENS
Suppliers of the Incomparable Moulded Arborite Cove Tops
REMEMBER
If You Have a Kitchen Problem Just Call EV 3-1112
W. R. MENZIES & CO. LTD.
911 FORT

STOCK REDUCTION PRICES AT "DELTA" ON Used Appliances
WE HAVE TWO 8-CU. FT. "LEONARD" REFRIGERATORS IN BEST OF CONDITION.
ONE AT $98.00
ONE AT $139.00
One "Philips" Radio-Record Player Combination. Good working order. An ideal rumpus room accessory. Blond-finished cabinet with full doors. Just $99.00
BRAND NEW
1 ONLY, MARCONI HI-FI RADIO-RECORD PLAYER COMBINATION, 3 SPEAKERS, 4-SPEED RECORD PLAYER, BLEACHED OAK CABINET.
Reg. Price $249.00
Small flaw in cabinet caused in transit, reduces price to
$189.00
DELTA ELECTRIC
714 CORMORANT EV 4-7416

SALE OF 9x12s English Axminsters
ALL-OVER FLORAL DESIGN
$69.88
MATCHING 7'6"x9s IF NEEDED.
HUMBER'S
531 BASTION EV 5-1456

PRE-SEASON SPECIAL! 20% OFF plastic boat windshields and genuine Brydon brackets! This offer good for a limited time only. Industrial Plastics, 580 Johnson St.

FRIGIDAIRE FRIDGE, 10 CU. FT., $135; 21" RCA Victor TV, $110; Apartment-sized electric range, $55; portable electric sewing machine, $45. EV 4-3679.

QUANTITY OF PAINT COLORS in oil, dry colors, and latex colors. Also some painting equipment. Reasonable. EV 3-5416.

CRAFTMASTER JIG-SAW, 18" arm, ¼-h.p. Tamper AC motor, $35; nails, 37 lbs., 2 and 2¼", $6.50. EV 3-4502.

FOR SALE PRIVATELY, LATEST edition, well-know encyclopedia. Retail $300, offers accepted. Information EV 6-2622.

LEC REFRIGERATOR, SCARCELY used, with thermostat, 2½ cu. ft., 110 volts. Ideal for rumpus room or summer home. $100. EV 3-3591.

TABLE SAW, ½-H.P. MOTOR, $25. Strawberry netting, 15' x 30', $2. Collapsible baby carriage, $7.50. Sunday afternoon. 888 Victoria Ave.

20-YEAR GUARANTEE. FLEXsteel chesterfield suite $130, frig. $40, other small items, also 1954 model Zephyr. EV 4-6122.

30" AUTOMATIC ELEC. RANGE as new, $165; Shelvador 9 cubic ft. fridge, automatic defrost, $145. Ph. EV 5-9638.

## 'Tea Timer' a Charming at Home Fashion by Noel of Hawaii

*Noel of Hawaii*

Direct from Hawaii, "Tea Timer" is the ideal hostess costume for late afternoon and evening informal parties or relaxing in comfort before the TV. Noel, star designer in Hawaii, makes tapered pants to be glimpsed beneath a side slashed Oriental sheath. Follow Noel's advice and sew Printed Pattern M285 in sateen, metallic cottons, brocade, or silk shantung—the pants a flash of vivid color to contrast with the dress. We predict you will love this Island fashion so much, you will sew the classic Mandarin sheath (note small view) in different fabrics. Cutting, sewing, fitting are all ultra-simple—follow the directions below and send for our exclusive pattern today.

Printed Pattern M285 is available in Misses' Sizes 10, 12, 14, 16 and 18. Size 16 sheath requires 2⅞ yards 39-inch fabric; tapered pants require 2¼ yards.

Send one dollar for Printed Pattern M285 to The Daily Colonist, Pattern Department, 60 Front St. W., Toronto, Ont. Please print plainly your name, address with zone, style number and size.

Next week—Watch for a Prominent Designer Pattern by Richard Cole.

## 82 MISCELLANEOUS FOR SALE

Woodward's
USED APPLIANCE AND MARINE SHOWROOMS
JANUARY APPLIANCE SALE
IN WORKING ORDER
Clearance Specials
A GROUP OF RANGES AT $39.00
A GROUP OF RANGES AT $59.00
Westinghouse, Norge, Moffat, Findlay
A GROUP OF 4 21" TVs TO CLEAR AT $94.50 EACH
A GROUP OF TVs TO CLEAR AT $114.50 EACH
30-Day Unconditional Guarantee
Plus Free Delivery
FURNITURE
5-pc. Bedroom Suite in desert sand includes box spring and mattress $249.00
3'3" Hide-A-Bed $135.00
2-pc. "Hammond" Chesterfield Foam Rubber Cushions. Special $179.00
3-pc. 90-Degree Sectional in "wheat" color $349.00
1 Vibrating Chair $75.00
1 Used Hide-A-Bed $89.00
1 Used 3-pc Sectional $99.00
1 Used Davenport $44.50
Damaged New Chrome Chairs. From $6.88
Used Mattresses 4'6" and 3'3". Special at $9.95
1 4'6" Bed Special $39.00
1 "Palmer" Piano, tuned and reconditioned $175.00
1 "Willis" Piano, 2 years old, provincial style in blond, $750.00
Woodward's
USED APPLIANCE AND MARINE SHOWROOMS
Buying It at Woodward's Is Your Best Guarantee
779 Pandora EV 2-8933

Reconditioned and Guaranteed Trade-Ins
Ranges, Fridges, TVs, Radio-Combinations, Washers, all at value prices.
Easy budget terms, from $5.00 down, $5.00 month.
HUDSON'S BAY COMPANY
Appliance Department
Third Floor

STOP
BEFORE YOU BUY
New Or Used TVs OR APPLIANCES
SEE
HARKNETT'S APPLIANCES
2333 Government EV 4-4169

GENUINE SILVER FOX STOLE bought in Edinburgh's Princes Street, a beautiful animal, see and make offer. 16-mm. sound movie projector, screen, plus 6 rolls of film, as new, completely portable, $175; Hohner portable organet, full 4 octave, volume control, as new, wonderful for youngsters, $95. Ph. EV 4-8913.

"PRICE IS RIGHT"
Shears, hand and power mowers sharpened, rotary blades balanced. Keys cut, all types. Keys fitted to anything. Lock combinations changed. Service calls anywhere.
PRICE'S KEY SHOP
847 Fort Street EV 4-6221

RESTAURANT EQUIPMENT—Wurlitzer juke box, National cash register, glass display cases, oak and glass counter showcase mirrored with sliding doors, 5 booths and tables with Arborite tops, ice cream cabinet, soda fountain dispenser, etc. 812 Humboldt, EV 5-4214, between 10 a.m. and 4 p.m.

THE BEST TO YOU EACH MOWING
With a Mower Serviced and Sharpened at
VICTORIA SERVICE CENTRE AND LAWN MOWER HOSPITAL
Complete engine and mower parts. Repairs. Keys cut. Corner Broad at Cormorant. EV 3-5552.

30.06 WIN. AND SCOPE, $109.50; 30.30 Marlin, $39.95; 30.30 Win., $45; 12-gauge Browning, new, $115; 12-gauge Savage auto., $80.95; 9-m m. Mauser, $49.50.
USE OUR LAY-A-WAY PLAN
Robinson's, 1307 Broad EV 5-3429

BEATTY WRINGER WASHER, REconditioned and guaranteed, only $69.50; Inglis wringer washer with pump, top condition, only $69.50. C. Tayler Home Appliances, 707 Johnson St. EV 3-3281.

FRIGIDAIRE REFRIGERATOR, $150; Westinghouse stove, $80; wringer washer, $30; fire grate and screen, $10. All good condition. EV 6-2840.

MOVING AND MUST SELL 21" TV, 8 cu. ft. G.E. fridge, washing machine, chesterfield suite, chest of drawers, headboard double bed. All very reasonable. EV 4-3698.

PAIR 600x16 HEAVY-DUTY TRUCK tires and tubes. As new. Cost $85. Sell $57. Also furniture trailer used to bring house full of furniture from Winnipeg, $125. EV 3-4842.

2 CRIBS; 2 BASSINETTES; BED davenport and chair; writing desk; tea wagon; 3-piece corner set; vacuum cleaner. EV 5-1240.

SCREW CUTTING LATHE, 36" between centres, 14" swing, less chuck and cross feed. As is. Offers. EV 3-7495.

## 82 MISCELLANEOUS FOR SALE

LA BARR'S
(Town & Country Wear)
Seamless hosiery 99c
Brand name of broken line brassieres, to $4.00 $1.99
Costume jewelry, to $2.00 49c
We specialize in fitting brassieres and girdles. Personal attention to teen-agers.
Pyjamas, Gowns, Robes, Sweaters Reduced
732 Fort Street EV 2-3932

DORMAN'S
It will pay you to wait for Dorman's annual store-wide.
SALE
STARTING JAN. 14
1328 Douglas EV 4-5311

EVERYTHING
FOR YOUR
HOBBY NEEDS
HOBBIES & CRAFTS
741 View St. EV 2-7832

BUD'S MARKET
Flour in 25-lb. bags $1.67
Butter 69c lb.
Fluffo, 2 lbs 59c
Clear Apple Juice, 48-oz tins 69c
Complete Meat Dept.
Special Cuts at Request
2942 TILLICUM RD. EV 3-3732

PETERSON ELECTRICAL CONSTRUCTION, LTD.
"Buy Your Motor from Motor Experts"
Agents for all C.G.E. Motors and Controls
2300 Douglas Street EV 3-4196

LARGE PLATE GLASS WINDOWS, battleship lino, glass doors, toilets, baths, plumbing, dressed lumber, automatic gas heaters, suitable for hall, church, etc. Apply Old Esquimalt Liquor Store. Phone EV 3-4542, EV 2-0532.

ALBERTA GRAIN FED BEEF, grade A fronts, 25 lb. pack $11.75. Sides 25 lb. pack $14.50. Hinds, 25 lb. pack $17.25. 20 lb. pork pack $10. Place your order now for Christmas Turkeys. Avonlea Meat Market. 1425 Douglas. EV 4-9515.

WE SELL, APPRAISE, BUY, CASH advanced on consignments. Let us sell your goods to weekly crowds of over 500. Best prices in city
MAYNARD'S
(The household word in auctions)
731-3 Johnson EV 4-5921, EV 4-1621

JACK'S
SUPERIOR MEAT MKT.
775 FORT ST.
Watch our window signs for weekend give-away specials.
FREE DELIVERY
PHONE EV 2-2166, EV 2-2167

SPIN DRY CLOTHES WITH Britain's first spin dryer. Operates on 110 volts—prepares a washer-load of clothes ready for ironing in 4 minutes. Butler Brothers. Phone EV 3-6911. 707 View.

110-VOLT DRYER—JUST PLUG IT in for a four-minute spin then ready to iron. Call Bob or Dick Spooner at Butler Brothers. EV 3-6911, for a demonstration in your home of this British-made product.

SIDNEY DUCK FARM
Oven-ready duckling, lb. 70c
New York-style frozen duckling, lb. 46c
Mr. and Mrs. V. E. C. Odlum
GR 5-1412

CLEAN YOUR RUGS
Rug shampoo machine for rent. $3.50 per day. Rug shampoo $1.49.
SHERWIN-WILLIAMS STORE
1314 Douglas Phone EV 4-3013

DINETTE TABLE, 4 CHAIRS, buffet, small dresser, 2-yr-size crib, Gendron baby carriage, studio couch. GR 7-3061.

MAN'S GREY WORSTED SUIT, as new, small size, $15; new grey sports jacket, medium, $12. Phone EV 3-1492.

FAMILY RETURNING TO ENGland. Furniture, carpets, washer, refrigerator, etc. EV 2-9803. 1731 Fairfield.

CANVAS WATERPROOFING, $1 A quart, $3 per gallon. Victoria Tent and Awning Co. 831 Balmoral. EV 2-5215.

AWNINGS, SCREENS, DOORS and storm windows. Free estimates. Specialty Finishers Ltd., 751 Discovery. EV 2-4612.

USED WASHERS, $15 UP. ALSO one Thor ironer, $65. One automatic range, $145. 615 Chatham Street. EV 2-6413.

SID STARKEY'S
Domestic Sales is your Burnside Community Sunset Store.
28 Burnside West EV 3-3512

FOR PLASTIC SHEET, ROD AND tubing, choose from the largest stocks on the Island, at Industrial Plastics, 580 Johnson. EV 4-5814.

RECONDITIONED REFRIGERATORS, guaranteed. All sizes. Will take trade-ins. G. B. Refrigeration, 405 Bay St. EV 6-2744.

NIZO HELIOMATIC TRIFO MOVIE camera, 8 mm., built-in light meter, pistol grip, never used. $200. Ph. EV 4-7240.

USED DUROID SHINGLES, RED; also 3 heavy showers in good shape. EV 2-4552.

RETURNING TO ENGLAND. ALL household effects. Frig. TV, etc. EV 2-0970.

GARBAGE BURNER, $40; KITchen chrome set, $20; ice box, $5. 647 Ralph. GR 9-1365.

CARPET BY MAPLES OF LONdon, 10'9" x 13'6", good condition, with underfelt, $80. GR 7-2309.

A NEW LARGE DOLL, RUBBER legs and arms, sleeps and cries, fully clothed, $5. EV 3-2098.

WEBCOR STEREO TAPE REcorder. New condition, $250 with tapes. EV 2-7904.

FREEZER (CHEST TYPE) FOR store or home, approx. 35 cu. ft. Apply Lake Hill Lockers.

ONE SET HALF DOLLARS, CANAdian, 1937 to 1952, 20 pieces, no 1947 MLPR. EV 2-0084.

CHANNEL MASTER ANTENNA with rotor, 20-ft mast and all leads, $90. EV 6-2746 after 6.

ELKO GLASS-LINED GAS WATER heater, No. 30; Beach 4-burner gas range. EV 6-1044.

VANITY DRESSER AND CHEST of drawers to match; also Tenna Top booster. GR 7-3602.

ONEGA SHAVERS WILL ALSO give you haircuts, $29.95. B.C. Shaver Shop, 743 Fort.

2 SNOW TIRES, 15x600, $20; ALSO 4 large chrome hub caps, 14-in., $15; 2-horse gas motor, $20. EV 4-1432.

BEAUTIFUL NEW ELECTRIC blanket, double. Never unpacked. Ph. EV 3-2139.

SEABREEZE TAPE RECORDER hi-fi. Perfect condition. $175. Phone EV 3-0997.

POCKET NOVELS, AS NEW, 10c each; oak round table, 4 chairs, $10. Phone EV 2-4794.

ROASTING FOWL, 35c LB., OVEN ready, 25c lb., you pluck and clean. Will deliver 6 or more. GR 9-2504.

THOR WASHER IN GOOD WORKing condition, $40. Free delivery. GR 9-3413.

8" TILT-TABLE SAW, $29; 8" Bench Boss, including lathe, drill, ⅓-h.p. motor, $69. Ph GR 8-2529.

POTATOES, APPLES, CARROTS, cabbage, cauliflower, etc. Mattick's Farm, Cordova Bay. GR 9-1614.

BEEF BY SIDE OR QUARTER. Hogs, half or whole. Good for locker. Sell reasonably. EV 3-9005.

GLAZING—C.I.L. PAINTS
Glass and window repairs. J. J. Ross & Sons Ltd., 749 Pandora. EV 3-3813.

COMMERCIAL DIVERS
SALES — RENTALS — AIR
2572 QUADRA EV 5-9514

¾" PRECISION DRILL PRESS, suitable for instrument maker or repair man, $20. EV 3-5219.

PLAYPEN, FEEDING PLAY table, etc. EV 4-1075.

GIBSON GUITAR, LIKE NEW, $75. Sidewalk bicycle, $23. EV 4-4972.

LARGE STORKCRAFT CRIB AND mattress, as new, $30. GR 9-3780.

3-BRUSH FLOOR POLISHER, LIKE new, $33. GR 7-2510.

TANK MODEL VACUUM, EXCELlent condition, $25. GR 9-1532.

FOR SALE—BABY BUGGY, PLAYpen, tenda, jolly jumper. EV 4-2873.

## 82 MISCELLANEOUS FOR SALE

BUY NOW AND SAVE! THE LOWEST PRICES IN TOWN, ALWAYS AT I.G.A.
PRICES EFFECTIVE JAN. 11TH TO 16TH
Canada First-Grade Butter, I.G.A., lb. 65c
Canned Milk, tall tins, Carnation, 6 tins 79c
Fresh Pork, picnic, lean, lb. 25c
Local Grade "A" Fowl, cleaned, ready to cook, lb. 29c
Neck Bone, frosty fresh, for soup or, lb. 5c
Pork and Beans, the best, I.G.A., 4 15-oz. tins 49c
Jameson's Coffee, fine or reg., lb. 69c
Jameson's Tea Bags, large, 125 size $1.47
Baby Foods, Gerber's, all flavors, 10 tins $1.00
Fresh Leg of Pork, whole or half, lb. 45c
Wilson's Frozen French-Cut Beans, 2 pkts. 39c
Tomatoes, No. 1, firm. Buy now, 2 lbs. 39c
Brussels Sprouts, No. 1 firm heads, 2 lbs. 39c
Delicious Apples, fancy, 4-lb. cello bag 49c
Compare all our prices—we always sell for less. Save as much as $3.00 on your food bill every week.
I.G.A. Foodliner, 3475 Quadra St.
Hiway I.G.A. Foodliner, Colwood Corner
Porter's I.G.A., 2077 Cadboro Bay Road

7" TILT ARBOUR TABLE SAW
Bronze bearing angle cutoff and rigid fence. The best buy ever.
$23.99
D & D TIRE LTD.
Victoria and Duncan

DON'T COUGH
GET RELIEF WITH
GRANT'S
Bronchial Cough Syrup
GRANT'S PHARMACY
1064 PANDORA EV 4-3841

WESTINGHOUSE WASHER WITH pump, $55. EV 5-2524.

COLEMAN OIL HEATER, $39; electric heater, $10. EV 3-2728.

G-E DE LUXE FRIG, 8 YRS OLD, new condition, $125. GR 4-1838.

ELECTRIC HOT-WATER RADIAtor, $10. EV 3-9400.

NEAR NEW BABY CARRIAGE. Phone EV 5-1868.

BABY BUGGY, AS NEW. PHONE GR 7-1188.

CHILD'S CRIB AND HIGH CHAIR, good condition. GR 9-4356.

REFRIGERATOR, RUNNING ORder, $10. EV 5-3141.

THREE WOOL DRESSES, SIZE 14, excellent condition. EV 5-2984.

GREEN 12'x12' RUG, PRACTIcally new. EV 5-3203.

VENETIAN BLINDS, ONE 102"X49"; three 76¼"x51½". EV 2-0785.

SILHOUETTE FIGURE FORM course, $25. GR 8-3532.

FOR THE BEST CHICKENS AND turkeys in town, Stuart's Meat Market, 1402 Douglas. EV 3-8213.

NORTHUMBRIA STERLING SILver, Laurier pattern. Phone EV 4-1248 after 5.

A & B MACHINE SHOP, 720 PRINcess. Mechanical repairs all kinds.

REBUILT VACUUM CLEANERS. ABC Electric, 809 Fort. EV 4-3113.

8" TILT ARBOR SAW, ½-H.P. motor, complete. EV 2-9401.

25-LB. PLATES FOR HEATHWAY barbells. EV 5-0826.

PHILISHAVE RAZOR, LIKE NEW, $7. EV 2-1736.

LADY'S FUR FABRIC COAT, SIZE 14-16. 1290 Beach Drive.

FUR COAT, CUSTOM MADE FOR cold climate. GR 7-1777.

COMPLETE HOUSE FURNISHings; purebred boxer dog. EV 5-8109.

FOR SALE—ONE SUNSHINE BABY buggy, good condition. EV 6-1717.

FRESH COOKED PRAWNS. SHOAL Harbour Marine. GR 5-1013.

WRINGER ROLLS SAME DAY IF necessary. Taylor & Co., 816 Fort.

CHROME KITCHEN SET, $25; bathtub, $12. GR 8-3677.

VIEWMASTER PROJECTOR AND reels. EV 5-4976.

DOUBLE CEMENT TUBS, $19. Call GR 7-2826.

THOR AUTOMAGIC WASHER, working order, $30. GR 7-2399.

LAWNBOY ROTARY MOWER, EXcellent running order, $25. GR 7-2309.

ONE PAIR SIZE 7 TO 8 MEN'S ski boots. EV 3-1602.

FOLDING V ANTENNA, $5. PH. EV 3-5826.

## 83 MISCELLANEOUS WANTED

Lunds Auctioneers
CASH ADVANCES
PROMPT SETTLEMENT
926 Fort EV 5-5422

ADELPHI BOOK SHOP
Buys Beaver Magazines, B.C. Historical Quarterly, Can. Geographics.
822½ Fort EV 5-1746

IMMEDIATE CASH
or advances on consignment for your appliances and furniture. MAYNARD'S, Johnson. EV 4-5921, EV 4-1621.

WE BUY AND SELL CAMERAS, musical instruments, radios, furniture, major appliances, etc. Give us a call. Island Trading, 1415 Government. EV 4-5354.

SPECIMEN TYPE TREES WANTED from Victoria gardens for transplanting to Paul's New Crown House Restaurant. Trees between 15' and 30' in height only. EV 5-2289.

WANTED, ANTIQUE 4-POSTER bedstead in dark wood, good condition, single or double. Ph. EV 3-9235 between 11-2 or 8-9 evening.

WANTED, JUST ONE MORE CUStomer; Kent's Ltd., 742 Fort. Phone EV 3-7104.

GOOD BOOKS ALWAYS BOUGHT
HAUNTED BOOKSHOP
845 Fort Street Phone EV 2-1427

COLD COINS, CANADIAN SILver dollars. Victoria Press, Box 124

FURNITURE AND APPLIANCES PURCHASED FOR CASH
KILSHAW'S — EV 4-6441

FURNITURE AND SMALL HOUSEhold items wanted for cash. Wally Gray. EV 2-1631.

CASH PRICES PAID FOR gentlemen's good used clothing. Please phone EV 2-2814.

WANTED — 16" BICYCLE, SUITable for 7 or 8-year-old boy. Phone EV 5-4202.

BROKEN-UP TRICYCLES, WAGons, doll buggies, etc., for cash. EV 2-0758.

MAPLE OR OTHER LIGHT WOOD, bureau or chest of drawers. Phone EV 3-1001.

DEEP SLOP OR LAUNDRY SINK. Also good kitchen, basket-trap-style sink. EV 4-0369.

40" PROJECTION SCREEN. GR 9-6861.

REGULATION PING-PONG TABLE for cash. EV 2-0753.

12' RUNABOUT, FIBERGLAS PREferred. Reasonable. GR 9-1267.

USED RIFLES OR REVOLVERS, Robinson's, 1307 Broad. EV 5-3429.

WANTED—INFANTRY OFFICER'S cape. Phone EV 3-6664.

WANTED — GOOD TYPEWRITER. EV 2-2514.

WANTED—GIRL GUIDE UNIFORM, size 10. GR 9-4329.

THREE-SPEED RECORD PLAYER. Reasonable. Phone GR 9-3054.

ROCK HOUNDS HAMMER FOR boy. EV 3-3927.

WHEEL CHAIR, GOOD CONDITION. GR 9-5332.

## 83 MISCELLANEOUS WANTED

WANTED — USED FURNITURE. Holland Bros. & Co. EV 3-0913.

OLD OR RARE CDN. OR NFLD. N.B. or N.S. coins. EV 2-7776.

SMALL SIZE GAS STOVE. PHONE EV 4-5318.

## 84 SWAPS.

1950 PREFECT FOR 3-SPEED record player, dining or bedroom suite, clothes dryer, power tools, movie outfit, building material or what have you? EV 3-0704, Suite 1, 945 Fairfield Rd.

SIX-MONTH-OLD LEISUREHOME trailer, with toilet. Value $2,900. Will swap for cabin cruiser. Will trade down. Phone EV 2-5941.

MODERN 2-BEDROOM HOME. Will take trailer on trade. Phone EV 4-8456.

SINGLE BED, SPRING, MATtress, good condition, for bunk beds and cash. Phone EV 3-3849.

EXPERIENCED PAINTER WILL swap painting jobs for what have you? EV 5-0851.

16' BELLBUOY OUTBOARD AND trailer, $2,500. GR 8-3677.

## 90 PETS

NORTH SAANICH DOG OBEDIENCE Training Club classes commence Thursday, Jan. 14, 8 p.m., Saanich Hall, Sidney. Why not join? Phone GR 5-2758.

PURE BRED GERMAN SHEPherd pups. CKC registered. Excellent temperament, permanent inoculations. GR 7-1130.

FOR THE FINEST IN GUARANteed singing canaries and brightly colored baby budgies. Petland, 822 Fort. EV 4-8732.

V.C.K.C. PARLOR DOG SHOW, Saturday, Jan. 30, Crystal Garden, 8 p.m. Entries taken from 7 p.m. For information phone EV 4-5429.

GOLDEN RETRIEVER, MALE, 10 months old. Papers and shots. What offers. EV 6-1819.

PEDIGREE DACHSHUND PUPPIES for sale, black and tan, 10 weeks old. EV 4-5923.

2 BEAUTIFUL GERMAN SHEPherd puppies, male and female, registered. EV 2-0670.

TWO HEALTHY, BEAUTIFUL, male Sealpoint Siamese kittens. GR 8-2849.

MINIATURE POODLES, 2 LITTLE black girls, ready now. Also adult breeding stock. GR 8-2488.

WANTED — COUNTRY HOME FOR lovable 15-months-old Labrador; good watch dog. GR 5-2043.

REGISTERED GERMAN SHEPherd, male, for breeding. Phone EV 2-9436.

SPRINGER SPANIEL PUPS FOR sale. For information apply Malahat P.O.

LOVELY REGISTERED MALE Pekingese puppies. English stock. GR 4-1670.

GERMAN SHORT-HAIR POINTER pups; proven hunting stock; registered. GR 5-2237.

ELAN KENNELS OFFER BEAUTIful American cockers. Ph. EV 3-0796.

LIVE TURTLE AND BOWL 98c. Vista Variety. EV 2-6731.

YOUNG GUINEA PIGS FOR SALE, cheap. EV 4-3714.

REGISTERED GERMAN SHEPherd pups. Terms. EV 5-2203.

COLLIE PUPS. CHIHUAHUA PUP. GR 9-2772.

2 MALE CHIHUAHUAS, 8 WEEKS old, cheap. GR 8-2890.

THE ONLY LOVE THAT MONEY can buy: Labrador pups. GR 8-1073.

THE GREATER VICTORIA DOG Obedience Training Club. EV 3-7908.

CHIHUAHUA PUPPIES FOR SALE. GR 8-1818.

WEIMARANER PUPS FOR SALE. What offers? GR 9-1666.

TOY POMERANIAN, FEMALE. Phone GR 8-3898.

PUREBRED BOXER PUPPY, FEmale. GR 7-3377.

MICHAEL WILLIAMS BOARDING and Training Kennels. GR 8-1067.

ATTRACTIVE CATS AVAILABLE to good homes. C.P.L. EV 4-9692.

BORDER COLLIE. $10. GR 9-4860.

## 91 CHICKS, POULTRY, HATCHING EGGS AND SUPPLIES

WANTED — LIVE FOWL AND roasters top prices weighed at your place GR 8-1182 or GR 8-2683.

HAMPSHIRE PULLETS, JUNE hatch, laying. $2. GR 9-4007.

TOP-RATE PAY FOR LIVE POULtry. Victoria Poultry. EV 3-0952.

LAYING HENS FOR SALE, $1 each. GR 9-3413.

MUST SELL LAYING CAGES. REAsonable. Phone GR 4-1714.

## 92 LIVESTOCK AND SUPPLIES

REGISTERED HOLSTEIN COW, 4 years old, fresh two weeks, milking 50 lbs a day. Price $325. Phone EV 4-0380.

HOLSTEIN-JERSEY HEIFER. JUST freshened. First calf. Reasonable. GR 4-1550.

MINK FARMER NEEDS HORSES and cows. Ph. anytime. GR 8-3085.

REGISTERED HOLSTEIN BULL, born Sept. 5, 1958. GR 4-1816.

HIDES COWS DAY-OLD CALVES bought for cash. GR 9-1607.

FOR SALE, 8-YEAR-OLD SADDLE mare, well mannered. EV 4-1338.

FRESH JERSEY COW FOR SALE. $200. GR 8-2136.

SALE—FIVE 2-MONTHS CALVES and 12 Suffolk sheep. GR 7-1885.

WILL TRADE 12-WEEK-OLD VEAL calf just weaned, for hay. GR 9-2986.

2 SAANEN GOATS AND 15-MONTH steer. GR 4-2149.

## 100 CARS FOR SALE

### K-M MOTORS

Stude - Lark - Hawk Headquarters
at
950 Yates
EV 2-3822

FRESH TRADES ON LARKS

58 RAMBLER Sedan. Pulmanized, low mileage. A1, see it now — $2199
58 VOLKSWAGEN. Sun roof, custom radio, low mileage, top model at — $1599
57 CHRYSLER Windsor Hardtop. Smart 2-tone, fully equipped. Reduced to — $2699
56 RAMBLER 6 Automatic Sedan. Easy to drive, easy on gas. A real special — $1599
55 BUICK Special Sedan. Automatic, low mileage, very clean and nice — $1599
55 CHEV 4-Door Sedan. 2-tone, excellent motor, a good car reduced to — $1299
53 CHEV 2-Door Sedan. Very neat and tidy, good motor, going for — $849
53 HENRY J. 6 2-Door. One owner. A real gas miser for — $449
51 MONARCH Sedan. Radio, overdrive, better than average, nice model — $699
51 NASH Ambassador Automatic Sedan. One owner, low mileage, clean — $699
57 HILLMAN Sedan. 2-tone. Why pay more? Reduced to — $1099

MANY MORE CARS FOR SALE
OPEN NIGHTS

## 100 CARS FOR SALE

### START RIGHT AND GO PLACES IN 1960 WITH AN EMPRESS MOTOR CAR

**56 CHEV HARDTOP**
Coupe, blue. Lic. 32228. Price was $1,795. Sale price:
$1695

**56 FORD CUSTOM SEDAN**
Radio, black and ivory. Lic. 42-075. Price was $1,495. Sale price:
$1295

**51 STUDEBAKER SEDAN**
Automatic, green. Lic 66-288. Was $395. Sale price:
$250

**48 PONTIAC COUPE**
Black. Lic 61-941. Was $295. Sale price:
$195

**54 OLDS 98 SEDAN**
Hydramatic, radio, power steering, power brakes, power windows, green. Lic 29-725. Was $1,695. Sale price:
$1495

**54 MONARCH HARDTOP**
Automatic, radio, power steering. Lic 418-768. Power brakes, power windows. Was $1,295. Sale price:
$1195

**54 FORD TUDOR**
Automatic, beige. Lic. 56-685. Was $995. Sale price:
$895

**54 PONTIAC SEDAN DELIVERY**
Heater, side windows, grey. Lic C2-889. Was $995. Sale price:
$895

**55 CHEV SEDAN**
Heater, black. Lic 42-746. Was $1,295. Sale price:
$1095

**55 DODGE DE LUXE V-8 SEDAN**
Heater, two-tone green. Lic 10-835. Was $1,395. Sale price:
$1250

**55 MERCURY TUDOR**
Heater, blue. Lic 63-621. Was $1,495. Sale price:
$1295

**51 CADILLAC SEDAN**
Hydramatic, radio, green, motor overhauled. Lic 321-716. Was $1,195. Sale price:
$1095

**42 CADILLAC SEDAN**
Hydramatic, green. Lic 38-463. Was $495. Sale price:
$350

**56 PLYMOUTH 2-DOOR**
Heater, blue and ivory. Lic 29-723. Was $1,395. Sale price:
$1295

**55 DODGE ROYAL SEDAN**
Automatic, radio, power steering, one owner, red and ivory. Lic 50-135. Was $1,695. Sale price:
$1595

**55 PONTIAC LAURENTIAN V-8 SEDAN**
Automatic. Lic 11-695. Radio, power brakes, blue and ivory. Was $1,695. Sale price:
$1495

**51 DODGE SEDAN**
Heater, green. Lic 39-108. Was $595. Sale price:
$445

**49 MONARCH SEDAN**
Black. Lic 60-308. Was $395. Sale price:
$295

**53 PONTIAC DE LUXE SEDAN**
Automatic, green. Lic 58-745. Was $995. Sale price:
$895

**58 BUICK SPECIAL 2-DOOR SEDAN**
Dynaflow, radio, blue. Lic 38-658. Was $2,895. Sale price:
$2695

**58 BUICK CENTURY HARDTOP**
Dynaflow, power steering, yellow. Lic 41-831. Was $3,395. Sale price:
$3150

**50 BUICK ROADMASTER SEDAN**
Dynaflow, radio, blue. Lic 59-404. Was $695. Sale price:
$595

**53 BUICK SEDAN**
Dynaflow, radio, green. Lic 322-174. Was $1,095. Sale price:
$950

**58 BUICK SUPER HARDTOP**
Dynaflow, radio, power steering, power brakes, new condition, only 10,000 miles. Lic 47-630. Was $3,995. Sale price:
$3795

**47 BUICK SEDANETTE**
Green. Lic 46-410. Was $195. Sale price:
$95

EMPRESS MOTORS
FORT AT QUADRA
PHONE EV 2-7121

KERRY DRAKE

## 100 CARS FOR SALE

### NATIONAL MOTORS

Buy From Us.
Lowest Prices
More For Your Trade

59 HILLMAN Convertible, radio, heater. New condition. Only — $1995
59 FORD Ranchwagon. 6-cyl. Air conditioner. A-1 condition. Save. Only — $2695
58 FORD, 4-Door Sedan, radio, heater, automatic, 2-tone. Save. Only — $2395
58 PLYMOUTH Belvedere 4-door Sedan, Radio, heater, automatic, 2-tone. Save. Only — $2395
58 FORD 3-door Sedan, 6-cyl., radio, heater. Save. Only — $2195
57 CHEV Convertible 210, Radio, heater. Save. Only — $2395
56 MONARCH 2-Door Hardtop. Radio, heater, automatic, A-1 — $2095

30-Day Exchange
6000-Mile Warranty
No Payments Till Late Feb.

56 METEOR Sedan. Radio, heater — $1595
56 DODGE 2-door. Radio, heater. Customized. Only — $1395
55 DODGE Royal 2-door Hardtop. Radio, heater, automatic power brakes, power steering. Only — $1695
53 DODGE 2-door Sedan. Heater, 6-cyl. Only — $795
53 BUICK Sedan. Radio, heater, A-1 — $1095
52 CHRYSLER Sedan. Radio, heater, automatic, power steering. Only — $895
52 MONARCH Sedan. Heater, 2-tone — $695
49 PONTIAC, 2-door, heater. Only — $245
47 OLDS Sedan. Heater automatic — $145

MORE TO CHOOSE
50 AUSTIN
53 ZEPHYR
53 VANGUARD
55 VANGUARD
55 STANDARD 10
56 VOLKSWAGEN
KHARMAN GHIA
58 TR III
59 SIMCA
59 HILLMAN CONVERT.
56 AUSTIN

Truck Clearance

49 Mercury ½-Ton Pn., H. — $395
50 Fargo Pn., H. — $495
51 Chev. Sedan-Del., H. — $395
53 G.M.C. ½-Ton Pickup, H. — $795
57 Thames Panel — $595
58 Ford Pickup, heater — $1,895

Mercedes-Benz
Rootes Gazelle
Fiat — DKW
Standard-Triumph
OPEN TO 9 P.M.
819 YATES — EV 4-8174

### JAMESON MOTORS LTD.

740 BROUGHTON ST.

1954 Dodge Sedan, one owner very clean, radio — $995
1954 Pontiac Sedan Delivery. Best buy in town at — $595
1957 Hillman 4-door Sedan. One owner — $1145
1955 Rambler Station Wagon. A real buy at — $1495
1956 Dodge Regent Sedan, automatic, radio, heater — $1495
1957 Plymouth Sedan. Very clean, runs well — $1395
1959 Hillman De Luxe Sedan, demonstrator. See this — $1595
1955 Vanguard Sedan. Runs very well — $645
1953 Hillman Sedan, radio, heater. Very clean — $545
1959 Rambler Sedan, 7,000 miles. Like new — $2595
1956 Austin Cambrian Sedan. A real buy at — $995
1958 Pontiac Six-Pass Coupe. Radio, automatic ... Low mileage. Price — $2295
1958 Hillman 4-Door Station Wagon. Radio, heater — $1695
1953 Nash Rambler. Radio, heater. Very clean — $745

Open Evenings, EV 4-8353
Walt Reid — EV 2-6574
Les Collier — EV 4-0261
Doug Bavington — EV 3-8178

### HORWOOD BROS.

59 Volvo Station Wagon, painted royal blue and ivory. Equipped with a custom radio. This station wagon has been used for pleasure only and is truly a fine automobile, other extras includes heater, defroster, chrome wheel rims, whitewall tires, underseal and turn signals. Only 6,400 miles — $2495
827 Pandora Ave — EV 3-6113

1955 ROADMASTER BUICK HARDtop, excellent condition. Power windows, brakes, steering, seats and aerial; whitewall tires. Selectomatic radio, 24,000 miles. Will consider older car as down payment. Phone EV 4-0662.

VICTORIA HARDTOP
1956 2-door Victoria hardtop in good condition, automatic, Thunderbird motor, 2-tone white and green. Recently been completely checked over. Phone EV 4-1578 anytime.

$1,195 — 1953 FORD 4-DOOR CUStomline, 21,000. Perfect. Radio, heater. Will accept one small English car as trade or 2 as exchange. EV 5-3028.

## 100 CARS FOR SALE

### MERLIN MOTORS

1116 YATES ST.

W A L K I N G — W A L K I N G

MAN'S FRIEND
"IN ON HEELS"
"OUT ON WHEELS"
No Down Payment On Approved Credit

| | Was | Now |
|---|---|---|
| 51 CHEV. Sedan | $495 | $395 |
| 51 DODGE Sedan | $495 | $395 |
| 52 PLYMOUTH Sedan | $595 | $475 |
| 49 PLYMOUTH St. Wg. | $545 | $445 |
| 47 CHRYSLER | $295 | $195 |
| 51 AUSTIN St. Wg. | $395 | $295 |
| 52 FORD Panel | $545 | $475 |
| 53 NASH Rambler | $875 | $765 |
| 50 FORD Tudor | $445 | $375 |
| 41 OLDS. Sedan | $175 | $125 |
| 53 CHEV. Sedan Del. | $895 | $765 |
| 47 PLYMOUTH Sedan | $145 | $69 |

For These Slashed Car Prices and We'll Even Finance Your 1960 Plates.

REMEMBER CARS COST LESS AT MERLIN'S

59 METEOR "6," AT.
59 MERC. COLNEY PARK ST. WG., LOADED.
59 METEOR "6" AT. ST. WG.
58 MERCURY ST. WG. LOADED.
58 METEOR TUDOR ST. WG.
56 PLYMOUTH ST. WG.
53 PLYMOUTH ST. WG.

$100,000 Stock To Move

59 MERC., AT, PS, PB.
58 METEOR RIDEAU 500.
59 M.G. CONV.
58 KARMANN GHIA.
55 DE SOTO, AT, R, H.
53 MONARCH SEDAN, LOADED.
53 FORD SEDAN, R, H.
53 AUSTIN SEDANS (2).
58 BUICK TUDOR.
59 LINCOLN FORDOR, PANTHER BLACK, LOADED, PRIDE OF THEM ALL.
55 ZEPHYR SEDAN.
55 BUICK ROADMASTER, IMMACULATE.
54 CADILLAC — BERNIE'S PET.

TRADE UP, TRADE DOWN
COME IN AND TEST DRIVE THE ALL-NEW 1960 FRONTENAC
BERNIE NICHOLLS
ANDY WESTWICK
CLARENCE FOOT

Merlin Motors
1116 Yates St. — Phone EV 2-2241

### PLIMLEY AT 1010 YATES

**60 Sunbeam**
RAPIER, DISC BRAKES, OVERDRIVE, TWIN CARBS. A STEAL AT
$2595

**59 M.G.A.**
TWIN-CAM SPORTS ROADSTER, ONLY 6,000 MILES.
$2595

**57 Healey**
100 SIX, 4 SEATER, SPORTS, BEAUTIFUL CONDITION.
$2195

**57 Buick**
2-DOOR, HT, RADIO, AUTOMATIC, TWO TONE, B.U. LITES.
$2195

PLIMLEY'S
"Where Courtesy and Service Is Our Business"
1010 YATES EV 2-9121

### ART'S CHUCKLE!

"The last word in the new car still comes from the back seat."

ART'S CAR SALES
—Cor. Burnside and Harriet—
"The Home of No Down Payment and Low, Low Prices"

FOR REASONS OF HEALTH I am selling my Dodge hardtop 5-6-passenger automobile. I purchased the car (new) from the local distributor in June of 1954 for $3,360 cash. To the best of my knowledge this car is mechanically perfect. It is a one-owner, one-driver car with no dents or scratches, and was never in an accident. Mileage is just 31,593.
Over the last four months I have had installed (new) the following: Battery, 4 heavy duty tires, and, in addition, one good spare with original wheel, and one only heavy duty outer casing in top condition. Additional extra large direction flashers at rear. Powerful yellow-beam fog-light, as well as a full set of spark plugs.
A perfect riding car, handling with exceptional ease. The price, $1,500. Phone Fred P. Jeune at GR 9-3397 or call at 737 Haliburton Rd. (Note: No commission will be paid.)

## 100 CARS FOR SALE

### TELMAC SMALL CAR JANUARY CLEARANCE

Here is a straight-forward opportunity to save a great deal of money on a truly spectacular small car sale!

Exclusive Telmac Credit Terms
NO MONEY DOWN
CREDIT TERMS AVAILABLE
FIRST PAYMENT IN MARCH
UP TO 36 MONTHS TO PAY
Budget-minded purchasers will find terms tailored by Telmac that entirely eliminate the down payment obstacle. Low, convenient monthly payments are all that is necessary for a fine Telmac small car, regardless of your immediate financial circumstances.

59 TRIUMPH TR3. Save over $700 — $2495
58 AUSTIN A-95 Westminster. Save $150 — $1995
58 HILLMAN Convertible. Save $100 — $1795
58 VAUXHALL Sedan. Save $150 — $1645
56 AUSTIN Sedan. Save $150 — $1245
57 METRO Convertible. Save $100 — $1195
56 ZEPHYR Sedan. Save $100 — $1145
55 HILLMAN Sedan. Save $100 — $845
54 AUSTIN Convertible. Save $100 — $795
53 CONSUL Sedan. Save $100 — $795
53 AUSTIN Sedan. Save $100 — $695
53 HILLMAN Sedan. Save $100 — $645
53 VANGUARD Sedan. Save $100 — $545
52 AUSTIN Sedan. Save $100 — $495
51 AUSTIN Sedan. Save $50 — $445
50 VAUXHALL Sedan. Save $50 — $395
51 OXFORD Sedan. Save $50 — $345
51 HILLMAN Sedan. Save $100 — $295
49 AUSTIN Sedan. Save $50 — $245
49 PREFECT Sedan. Save $50 — $95

58 Victor — 56 Cresta — 56 A-90
58 T'bird — 56 Vauxhall — 59 TR-3
52 A-70 — 50 Vanguard — 57 Austin
54 Austin — 50 Hillman—52 Oxford
54 Metro—53 V'guard—51 Triumph
52 XK120 — 52 Hillman — 53 Consul
53 Morris — 49 Vauxhall—49 Austin
54 Consul — 54 Hillman—54 Morris
50 A-70—53 Vauxhall — 52 Humber
57 Consul — 54 Vanguard — 54 A-70
49 Morris—55 Standard—50 Rover
58 MG — 55 Hillman — A-90 Austin
55 Commer—49 Hillman—48 Morris
54 Anglia — 51 Oxford — 55 Zephyr
53 Victor — 53 Hillman—53 Oxford
49 Prefect—57 Volkswgn—50 Morris
48 Austin—49 Vanguard—52 Morris
51 Morris—56 Vanguard—55 Healey
49 Oxford — 51 Hillman — 53 Austin
59 Austin — 50 Vauxhall—52 Austin
53 A-70 — 52 Vanguard — 56 Morris
47 Austin—54 Vauxhall—A-70 Austin
56 Velox — A-95 Austin — 48 Morris
52 Consul — 52 Commer—51 Prefect
56 Oxford — 58 Hillman—53 Zephyr
56 Austin — 55 Vauxhall—55 Metro
51 Consul — 57 Hillman—52 Prefect
56 Metro—51 Vang'rd—52 Triumph
48 Prefect—58 Vauxhall—52 M.G.
41 Austin — 49 Rover — 55 Austin

CARS WINTERIZED FOR YOUR SECURITY

Remember—Telmac is an exclusive Small Car, Motormarket specializing in the very best possible product obtainable—with a guarantee that will give you far better driving security for months and months.

"Buy with Confidence"
TELMAC
SMALL CAR MOTORMARKET
844 Fort — EV 5-5441
OPEN EVENINGS
Fri. 'til 10 p.m.
Sat. 'til 9 p.m.

### REGAL MOTORS

58 FAIRLANE Fordor — $2395
57 FORD Fordor — $1695
58 PONTIAC Fordor — $2495
56 CHRYSLER Tudor Hardtop — $2095
59 AUSTIN Fordor, Manumatic — $1895
57 ZEPHYR Fordor — $1795
59 STUDEBAKER Fordor, automatic — $2725
57 HEALEY, a beauty — $2395

52 CHEV. — 59 AUSTIN
52 FORD — 58 HEALEY
53 PONTIAC — 55 M.G.
57 FORD — 57 ZEPHYR
54 CHEV. — 51 PREFECT
57 METEOR — 58 JAGUAR
58 PONTIAC — 57 HEALEY
54 FORD—58 VOLKSWAGEN
55 FORD — 56 CRESTA
56 METEOR — 56 VELOX
56 DODGE — 58 M.G.
58 FAIRLANE — 55 TR 2
53 MERC. — 53 TRIUMPH

Top Trade-In Allowance
First Payment Feb. 15
Over 70 Cars To Choose From

REGAL'S
847 Yates and Johnson at Quadra
EV 2-7411 — EV 5-3512

### MIDTOWN AUTO SALES LTD.

Corner Johnson and Yates have a nice selection of used automobiles. Will trade up, down or buy for cash.
EARL WARHOLM — EV 6-1023

'49 STUDEBAKER CONVERTIBLE, overdrive and heater, rebuilt front end, new dry cell battery, new tires front, very good snow tires rear, new spark plugs, brakes and clutch, all new ignition system and valve job. Over $1,000 has gone into renewing this car in making it mechanically sound. Needs new top and paint job—the top does not leak. Price $215 cash. Appointment to view, phone EV 2-5216.

1953 BEL-AIR CHEVROLET 4-DOOR sedan, automatic transmission, power steering, tinted glass, 2-tone paint, radio, back-up lights, heater, defroster, valve grind, new plugs, points, battery, tires (5), etc. Nearest cash offer to $1,200 buys the best one in town. EV 5-1574 after 10 a.m.

MAYNARD'S CASH CAR AUCTIONS
If you want a reasonable price we will turn it into cash.
731 JOHNSON. EV 4-5921. EV 4-1621

'41 STUDEBAKER, CHEAP. MUST sell. EV 5-1298.

## 100 CARS FOR SALE

### PEUGEOT FOUR-DOOR STATION WAGONS AND SEDANS

AS LOW AS
$2555
Fully Equipped

USED CAR TRADES

59 VOLKSWAGEN Microbus, many extras, only 10,000 miles — $2295
59 SINGER Gazelle Convertible, new car condition — $2195
58 BORGWARD Isabella, one owner — $2195
58 TR 3 Sports Car, A-1 condition — $2095
57 KHARMANN GHIA low mileage — $1895
57 VOLKSWAGEN De Luxe, radio — $1195
58 LLOYDWAGEN, tutone white and red — $995
52 HILLMAN Minx, radio, overhauled motor — $395
50 AUSTIN A-40, very clean — $375

NO DOWN PAYMENT
(ON APPROVED CREDIT)

46 PONTIAC Sedan, very clean — $195
47 OLDSMOBILE, custom radio — $255
49 METEOR Tudor Sedan — $295
53 FORD Customline, custom radio — $795
54 METEOR Tudor, tutone tan and red — $995
55 CHEVROLET Sedan Delivery, custom radio — $1195
55 DODGE Sedan, automatic trans. — $1395
56 METEOR Sedan, tutone, white, blue — $1495
57 PLYMOUTH Tudor, radio, tutone — $1795
57 FORD Fairlane, auto. trans., tutone, whitewalls — $1995
58 FORD Fairlane, 6-cylinder — $2195
59 STUDEBAKER Lark, 6-cylinder, automatic, only 1,700 miles — $2595

### ENSIGN MOTORS

Borgward — Lloydwagen
Peugeot
SALES — SERVICE — PARTS
2017 QUADRA ST.
OPPOSITE CURLING RINK
OPEN EVES. — PHONE EV 5-5612

### ENGLISH CAR CENTRE

YOUR BRITISH FORD DEALER

Resolve to start 1960 with a good automobile. Here is a selection of excellent used cars and we have many others to choose from.

55 ZEPHYR Sedan — $1195
55 VOLKSWAGEN De Luxe — $1095
57 ZODIAC Sedan — $1845
54 CONSUL Sedan — $995
53 CONSUL Sedan — $795
56 AUSTIN Sedan — $1195
55 HILLMAN Californian — $1095
56 METEOR Ranchwagon — $1795
59 CONSUL Sedan — $1925
58 ZODIAC Sedan — $1995
57 ZEPHYR Sedan — $1745
57 VOLKSWAGEN De Luxe — $1295
57 CHEVROLET 2-Door — $1895
56 PLYMOUTH 2-Door — $1495
55 FORD Customline — $1395

And in the Low-Price Field

50 AUSTIN A40 Station Wagon — $425
52 VANGUARD Sedan — $295
48 CHEVROLET Sedan — $195
47 STUDEBAKER Sedan — $195
49 ANGLIA 2-Door — $195

English Car Centre
Yates at Cook EV 5-2431

For Quick Returns
LUND'S CAR AUCTIONS
926 FORT ST.
Phone for particulars — EV 5-5422

'50 PLYMOUTH SEDAN. EXCELlent condition. Fully equipped. Urgent sale. $450 or offer. To see call at 123 Ganges Crescent, Belmont Park.

1958 ISETTA. MUST BE SEEN TO be appreciated. Showroom condition, $625. EV 2-5652 after 6 p.m. Phone EV 4-3298 anytime. Can be seen at 1575 McRae.

'31 MODEL A. GOOD CONDITION, radio, heater, signals, hydraulic brakes. Lots of spare parts. A good second car, $250. EV 5-2713. 1440 Gladstone.

FULLY AIR-CONDITIONED. FOR any person going south this winter, this 1956 Fleetwood coupe de ville would be a wise buy. Call GR 9-5152. Trade accepted.

1957 PLAZA 2-DR COUPE. EXCELlent condition, low mileage. Must sell. Will accept $1,450 or nearest offer. Private sale only. Please phone EV 3-0486 or call at 478 Superior.

1949 AUSTIN A-40 SEDAN. $225. EV 5-1103.

## 100 CARS FOR SALE

### VICTORIA DODGE-DE SOTO

"Dependable USED CARS"

30-Day Exchange
6-Month Warranty
No Payments Until Late Feb.

1957 DE SOTO Sportsman 9-pass. Suburban, radio and heater, full power. Was $3,699.
Now $3499

1957 PLYMOUTH Custom V-8 4-door Suburban, R, H, A-T. Was $2,649.
Now $2499

1957 PLYMOUTH Savoy 2-dr Hardtop, R, H, A-T, 2-tone. Was $2,249.
Now $1999

1956 DODGE Royal 2-dr Hardtop, radio and heater, full power. Was $2,249.
Now $1999

1956 FORD Custom V-8 Sedan, heater. Was $1,549.
Now $1299

1956 DODGE Custom V-8 2-dr Suburban, radio, heater, automatic. Was $1,899.
Now $1749

1954 MERCURY Sedan, radio and heater, overdrive. Was $1,299.
Now $1099

1953 DODGE 2-Door, heater, new paint. Was $849.
Now $599

1952 AUSTIN Sedan, heater. Was $599.
Now $449

Also 60 More, All Makes and Models From $99 to $3999

1061 Yates at Cook. Phone EV 4-7196

### DOMINION MOTORS LTD

1960 NEW LARKS!
$2692
COMPLETE WITH HEATER, DIRECTIONAL SIGS AND OIL FILTER

Studebaker - Packard
ARENA WAY
OPPOSITE B.C. ELECTRIC

56 CONSUL 4-Door — $1,295
53 AUSTIN 4-Door — $695
51 AUSTIN A-40, radio — $395
52 HILLMAN Convertible. Excellent shape, radio — $645
49 AUSTIN Sedan, very clean — $295
55 FORD Sedan. Clean, radio — $1,395
53 STUDEBAKER Champion Sedan. Automatic, radio, etc. — $1,095
53 DODGE Sedan — $1,195
51 PACKARD. Automatic — $695
47 DODGE 7-Passenger. Excellent mechanical condition, very clean — $595
48 DODGE Sedan — $175
All in excellent running order.

SALES & SERVICE
Blanshard and Cormorant
Phone EV 5-5012 or EV 5-6132

### OLSON'S

KEEP YOUR EYES ON OUR DISPLAY ADS FOR VICTORIA'S BEST USED CAR BUYS

OLSON'S
1036 YATES EV 4-1147
Ford - Monarch
Falcon and Ford Trucks

FOR SALE, 1956 TWO-TONE Dodge Custom Suburban, automatic, V-8 radio, white walls, 23,000 miles, $2,350 or nearest reasonable offer. EV 4-0484.

CHEAP CARS — '55 OLDSMOBILE; '52 Dodge; '51 Ford; '49 Mercury; '51 Vanguard; '39 Dodge; '53 Chev Bel Air. Victoria Auto Wreckers, EV 3-8444.

'56 AUSTIN HEALEY, RADIO, perfect condition. Best offer secures. Phone GR 7-1454 after 6 p.m.

5—1959 FORD CARS, CUSTOM heaters, radios, etc. Some automatic. Avis Rent-A-Car, 800 Douglas, EV 3-2131.

'47 HILLMAN SEDAN, SOUND condition, low mileage, good second car. $160. On view at 1237 Wicklow. Phone EV 5-3091 evenings.

1952 FORD SEDAN DELIVERY converted to station wagon, 40,000 miles. $550. 2130 Newton. Phone EV 4-0934.

LATE 1957 RAMBLER CUSTOM sedan, exceptional, 1 owner, low mileage car. Original price $4,100. Sacrifice $1,895. GR 7-6537.

1949 HILLMAN SEDAN, RE-BUILT motor, excellent body. Good tires. $195. Atlas Service Station Ltd. EV 3-8514.

1956 CADILLAC DE VILLE 4-DOOR Hardtop. New condition. Financing arranged. EV 2-7904.

## 100 CARS FOR SALE

### MORRISON 3 BIG SALES

Time To Go Saving!
USED CARS

56 NASH Metropolitan, white, heater — $895
50 AUSTIN Sedan, grey, heater, was $195, now — $95
49 HILLMAN Sedan, grey, was $195, now — $95
53 VAUXHALL Sedan, blue, heater — $695
55 VANGUARD, green, heater — $895
59 VAUXHALL Sedan, grey, heater, was $2,095, now — $1,895
59 SIMCA Sedan, V-8, black, radio and heater, was $2,195, now — $2,095
59 TRIUMPH Convertible, yellow, heater, was $2,195, now — $2,095

Look! Look! Look!

47 PONTIAC 2-Door, green, heater — $195
47 OLDSMOBILE Sedan, heater — $295
54 FORD Sedan, grey, heater, was $995, now — $895
50 CHEVROLET Sedan, green, radio and heater — $395
48 PLYMOUTH Sedan, black, heater, was $295, now — $195
49 PLYMOUTH Special, black, heater, was $395, now — $295
53 FORD Sedan, black, heater, was $795, now — $695
53 FORD Sedan, green, automatic transmission, heater, was $845, now — $745
53 FORD Sedan, brown, automatic transmission, heater, was $995, now — $795

FREE 1960 LICENCE PLATES WITH EVERY CAR!

53 CADILLAC Convertible Coupe, maroon, Hydramatic, radio and heater — $1,695
58 PLYMOUTH Sedan, blue, heater — $1,045
54 PONTIAC Sedan, white, heater — $1,095
54 CHEVROLET De Luxe Sedan, grey, heater — $1,195
57 FORD Sedan, yellow, radio and heater — $1,495
56 FORD Hardtop Sedan, heater, was $1,695, now — $1,595
53 FORD Station Wagon, green, heater, was $1,145, now — $1,045
49 CADILLAC Sedan, grey, Hydramatic, radio and heater, was $1,195, now — $995
54 CHEVROLET 2-Door, radio and heater, was $1,195, now — $1,095
54 MERCURY Sedan, blue, automatic transmission, power steering, radio and heater, was $1,295, now — $1,135
53 OLDSMOBILE Sedan, green, Hydramatic, heater, was $1,245, now — $1,145

EASY TERMS

53 BUICK Hardtop Coupe, Dynaflow, radio and heater, was $1,295, now — $1,195
56 FORD Sedan, heater, was $1,495, now — $1,395
55 MONARCH Sedan, blue, radio and heater, was $1,395, now — $1,145
56 METEOR Sedan, heater, was $1,495, now — $1,295
56 FORD Sedan, heater, was $1,495, now — $1,395
55 CHEVROLET Bel Air Sedan, black, Powerglide, radio and heater, was $1,595, now — $1,395
57 FORD Sedan, heater, was $1,595, now — $1,495
56 PONTIAC Sedan, grey, automatic transmission, heater, was $1,635, now — $1,495
56 CHEVROLET Sedan, green, Powerglide, heater, was $1,795, now — $1,595
57 FORD Sedan, radio and heater, was $1,695, now — $1,595
56 FORD Fairlane Sedan, blue and white, automatic transmission, radio and heater — $1,695

HIGH TRADES

55 OLDSMOBILE 2-Door, green, Hydramatic, radio and heater, was $1,795, now — $1,745
55 BUICK Sedan, green, Dynaflow, heater, was $1,735, now — $1,535
57 CHEVROLET Sedan, tan, heater, was $1,795, now — $1,695
55 BUICK Hardtop Coupe, yellow, Dynaflow, heater, was $1,895, now — $1,795
55 BUICK Hardtop Special, blue, Dynaflow, radio and heater, was $1,895, now — $1,695
55 OLDSMOBILE Sedan Hardtop, grey, Hydramatic, power steering, power brakes, radio and heater, was $1,895, now — $1,695
56 BUICK Sedan, Dynaflow, power steering, heater, was $1,895, now — $1,695
56 FORD Station Wagon, green, radio and heater, was $1,995, now — $1,795

QUALITY CARS

56 OLDSMOBILE 2-Door Sedan, blue, Hydramatic, heater, was $1,995, now — $1,795
56 BUICK Hardtop Sedan, green, Dynaflow, power steering, radio and heater, was $2,195, now — $1,995
59 CHEVROLET Bel Air Sedan, coral, radio and heater, was $2,545, now — $2,395
59 CHEVROLET Sedan, radio and heater, was $2,444, now — $2,395
59 CHEVROLET Bel Air Sedan, green Powerglide, radio and heater, was $2,695, now — $2,595
59 CHEVROLET Bel Air Sedan, Powerglide, radio and heater, was $2,666, now — $2,545
59 CHEVROLET Bel Air Sedan, green, radio and heater, was $2,695, now — $2,595
57 OLDSMOBILE Sedan, Hydramatic, power steering, power brakes, radio and heater, was $2,745, now — $2,495
57 OLDSMOBILE Sedan, blue, Hydramatic, power steering, power brakes, heater, was $2,695, now — $2,495
55 CADILLAC Sedan, tan, Hydramatic, power steering, radio and heater, was $2,995, now — $2,695

30-DAY EXCHANGE TOO!
ALSO A SALE OF DEMONSTRATORS
LOW-MILEAGE 1959 CHEVS and OLDS
SALE OF BRAND NEW 1959 CHEVROLETS
ALL AT
MORRISON
Chevrolet - Oldsmobile Ltd.
940 YATES — EV 3-1108

FOR SALE, 1941 FORD 5-PASSENger Coupe. Heater, defrosters, radio, turn signals. Good shape. $195 cash. 2950 Albina.

1954 CADILLAC 2-DOOR COUPE DE Ville. Fully powered, radio, etc. Must sell, leaving town. $2,095 or offer. EV 5-2530.

NOTHING DOWN, $30 MONTHLY, '51 PLYMOUTH COUPE, $430. ART'S CARS, BURNSIDE AT HARRIET.

1947 CHEVROLET COACH. CUSTOM heater, radio, body excellent, motor average. $250. Atlas Service Station Ltd. EV 3-8514.

'53 FORD GOOD CONDITION. Moving to U.S. Offers. EV 5-2813.

## 100 CARS FOR SALE

### SPEEDWAY MOTORS

951 YATES — EV 5-2413

Lowest Prices in Town

SPORTS CAR SPECIAL
TRIUMPH TR 3, custom radio, electric overdrive, exceptional condition — $1995

2-DAY SPECIAL
53 OLDS. Rocket 88 4-Door Sedan — $695

56 V. W. Sedan — $995
57 De luxe V. W. — $1295
59 De luxe V. W. — $1495
54 LINCOLN Cosmopolitan Sedan, fully power-equipped incl electric windows. A quality car at fraction of original cost. Perfect condition — $1795
48 PLYMOUTH Sedan, radio and heater, very good for the year — $195
52 METEOR Sedan, fair condition, with radio and heater — $395
48 CHEV De Luxe 5-Passenger Coupe, a sporty model — $145
54 FORD Sedan, power steering, auto trans. — $995
51 FORD Customline Sedan, good condition — $395
55 MONARCH Lucerne Sedan, best buy in town — $1295
51 STUDE Champion Starlite Coupe — $395
46 CHEV Sedan, radio, heater, etc. — $195

TRUCKS

54 METEOR Sedan Delivery, Side windows — $895
54 VOLKSWAGEN Pickup — $995
56 VOLKSWAGEN Pickup, very versatile unit — $1295
58 THAMES Panel, low mileage, new car condition — $1695
56 FORD ½-Ton Pickup, auto trans — $1295
52 CHEV Sedan Delivery — $595
50 CHEV ½-Ton Station Wagon — $395

TOP VALUES

52 AUSTIN A40 Sedan—this car needs motor work. Offered as a special for only — $275
52 DE SOTO Sedan, automatic. Here is another fine buy — $695
49 50 MONARCH Sedan. One-owner car. Very clean. Reduced to — $395
50 NASH Sedan, 6-cylinder motor, and has radio. Only — $395
49 THAMES Panel Delivery. A real smart little truck — $135

MASTERS MOTORS
815 View St. — Phone EV 3-3541

49 Chev. Sedan — $495
47 Chev. Sedan — $295
50 Chev 4-Door Sedan, Rebuilt motor — $550
49 Ford Tudor — $250

Saunders & Hitchman
2040 Cadboro Bay Rd. — EV 2-4594

1948 PLYMOUTH COUPE, CUSTOM heater, radio, whitewall tires. Looks and runs like new. $375. Atlas Service Station Ltd. EV 3-8514.

'51 CHEV SEDAN DELIVERY. Side windows, radio, heater. Will accept small car as part, or offers. GR 7-6877.

1947 DODGE SEDAN, REBUILT motor, custom radio and heater. Body and tires good. $250. Atlas Service Station Ltd. EV 3-8514.

1941 CHRYSLER NEW YORKER, fluid drive, custom radio, heater, $175. EV 4-5028.

'38 CHRYSLER, GOOD CONDITION, reliable transportation. $55. Phone EV 6-2090.

1954 BUICK HARDTOP AND CASH for later model car. Private. Phone EV 5-0290.

1951 METEOR SEDAN, GOOD CONdition. $350. 73 Sylvan Lane. Phone EV 5-8465.

1950 HILLMAN SEDAN, $175 OR best offer. EV 5-3896. 3450 Whittier Ave.

CONVERTIBLE '53 CHEV BEL-Air, standard transmission, new top, 45,000 miles. GR 5-1815.

1953 HARDTOP PONTIAC, RADIO, heater, white-walls. Must sell. $950. EV 4-0452.

1957 CHEV STN WGN, 4-DOOR, power steering, radio, heater, $2,150 or best offer. Phone EV 4-3107.

SACRIFICE 1953 DODGE V-8. Heater and radio, extras, low mileage. A good car. EV 2-1344.

$495 OR BEST OFFER. '51 METEOR convertible, new tires and top. Corner Carey and Douglas.

'50 PLYMOUTH SEDAN, CUSTOM radio and heater, good condition, $300. EV 2-5746.

'58 ANGLIA 2-DOOR, 2-TONE. Must sell this weekend, best cash offer. 408 Michigan, rear. EV 2-8501.

1959 3.4 JAGUAR SEDAN, OVERdrive. Will accept trade. 9,000 miles. Phone EV 4-8863, mornings.

1952 CADILLAC 4-DOOR SEDAN, fully equipped, automatic. Price $1,200. EV 4-8485 eves.

'56 VOLKSWAGEN, DE LUXE radio, excellent condition, $1,100 cash. Phone EV 2-2571 after 6.

1947 AUSTIN SEDAN, NICE shape. $125 includes 1960 licence. EV 4-4972.

'56 CADILLAC DE VILLE 4-DOOR hardtop, new condition. Financing arranged. EV 2-7904.

SEE US—GOOD USED CARS
SAUNDERS & HITCHMAN
2040 Cadboro Bay Rd. EV 2-4594

'57 CHEV SEDAN, FULLY EQUIPped, excellent condition, open to offers. EV 2-1134 or GR 9-2724.

TO SETTLE ESTATE, 1956 VAUXhall Velox, one owner, good condition. EV 5-4045 evenings.

'55 METEOR AUTOMATIC, FULLY equipped, $1,500 or trade for lot of equal value. EV 4-0033.

59 VOLVO, ONLY 6,000 MILES, IMmaculate. $2,325 or near offer. Terms. EV 4-2680 after 6.

1954 VOLKSWAGEN WINDOW VAN, new rubber, new engine, $995. Ph. GR 5-1815, after 5 p.m.

1953 FORD AND 1948 MORRIS. EV 3-7246.

CRABB'S AUTO SALES
CLOSED SUNDAYS.

1953 HILLMAN CONVERTIBLE, $500 or nearest offer. EV 3-2918.

1950 METEOR, RUNNING ORDER. Best cash offer. GR 8-2874.

1949 DODGE COUPE, 5-PASSENger, fair condition. $200. GR 7-1081.

FOR SALE, '47 FORD 4-DOOR, 3370 Rolston Crescent.

'47 PLYMOUTH, GOOD RUNNING order. Best offer takes. EV 4-0233.

'54 PLYMOUTH SAVOY, $500. TAKE over payments. GR 4-2173.

1949 FORD FOUR-DOOR SEDAN, new battery. $200. EV 3-1506.

1947 HILLMAN, RUNS GOOD, looks good, $75. GR 7-1743.

1951 VANGUARD SEDAN IN A-1 condition. $350. EV 4-3978.

'41 CHEV, FAIR CONDITION, good tires. EV 2-4552.

1950 AUSTIN SEDAN, EXCELLENT condition. EV 5-0292.

1948 AUSTIN, $100, CALL AFTER 6 p.m. GR 8-2373.

1951 PONTIAC, GOOD CONDITION, $350. To view, 2613 Doncaster.

## 100 CARS FOR SALE

JANUARY SPECIALS

58 PLYMOUTH Sedan V-8. Automatic. Reg. price $2,395. Special $2095

57 PLYMOUTH Sedan. 6 cyl. 14,000 miles. Reg. price $1,850. Special $1725

56 PLYMOUTH Station Wagon 6 cyl. Heater and radio. Reg. price $1,850. Special $1725

58 FORD Tudor. Thunderbird motor. Power steering. Radio, heater. Reg. price $2,495. Special $2345

A. & A. CARMART
2644 Quadra St. EV 6-2712
Clare Abbott Alex Anderson

BRITISH MOTORS

59 CONSUL. 1 owner, 7,000 miles $1895

58 MORRIS "1000", 1 owner, top condition $1275

55 ZEPHYR. Good condition $1175

56 AUSTIN, A-1 $1175

2643 Douglas. EV 5-1613
MORRIS, MG, RILEY, WOLSELEY
Eves. Trevor Woodruff. EV 4-2680

1958 PONTIAC SEDAN IN GOOD condition, $1,950. GR 9-2206.

1951 PONTIAC SEDAN. GOOD condition. GR 8-4398.

48 PLYMOUTH 2-DR. A-1 SHAPE. $210 or offer. EV 6-2879.

1956 VOLKSWAGEN SEDAN $1,000. Will consider trade. GR 9-3341.

1953 FORD AND 1948 MORRIS. EV 3-7246.

'56 PLYMOUTH SUBURBAN. A-1. $1,450. Discount for cash. EV 4-4581.

1939 NASH. GOOD CONDITION, first offer over $50. EV 4-5665.

1950 HUDSON PACEMAKER. Excellent condition. Offers. GR 9-2920.

1956 VOLKSWAGEN IN GOOD CONdition. GR 8-3842.

ATLAS USED CARS
324 Cook. buy 'n' sell. EV 3-8514

## 101 FOREIGN IMPORT AND SPORT CARS

THE "PRINZ" IS HERE
Mooney & Sons INTRODUCE THE "NSU PRINZ"
Selling in Victoria From $1398
AS LOW AS $13.98 DOWN AND $9.98 PER WEEK
AT BANK INTEREST RATE ON BANK APPROVED CREDIT
937 VIEW EV 3-4177

REGAL MOTORS
SPORT CAR SPECIALISTS

54 JAGUAR Drop Head Coupe, in excellent condition. Low mileage $2395

58 JAGUAR XK150 Coupe, fixed head, wire wheels, radio, 12,000 miles $4395

58 AUSTIN Healey Sport Roadster. Tutone yellow and black. Matching interior $2695

55 TR 2. Flashing red, wire wheels. In top condition $1595

55 M.G. T.F. Completely overhauled, new top, new tires $1395

REGAL'S
847 Yates and Johnson at Quadra
EV 2-7411 EV 5-3512

## 106 TRUCKS

FOR SALE—CHEAP
1 KB-8-F INTERNATIONAL TANdem dump trucks.
1 KB-8-F International tandem.
1 Tandem C & C Diamond T.
1 KS-10 Heavy-duty International.
1 KB-10 Tractor with tandem low-bed trailer above all (ex-Evans, Coleman).
1 1951 Dodge ½-ton pick-up (ex-air force), 31,000 miles.
1 1950 Dodge ½-ton pick-up (ex-navy).
1 1954 Ford 1-ton, 4 x 4 4-wheel drive with front-end winch (ex-B.C. Electric).
1 G.M.C. cab over engine, 2 to 3-ton truck (ex-Woodward's Stores).
1 KB-11 International tractor, on air.
1 International TD-14-A cat. with blade and winch.
1 Caterpillar D-2, 1953, with winch, blade.
1 Ford ½-ton pick-up, 1953.
1 20-ft. flat-deck trailer, on air.
All equipment in good condition. Priced well below market value. Cheap. All offers considered. Apply 3475 Quadra Street.

59 STUDE. Scotsman Pickup, twin traction, brand new, one only left on special at $2,299
59 CHEV. ½-Ton Fleetside, radio, twin traction, low mileage, canopy $2,199
57 CHEV. ¾-Ton Pickup, radio, low mileage, very clean $1,499
57 VOLKSWAGEN Van Delivery, 21,000 miles, A-1, save at $1,499
53 STUDE. ½-Ton Pickup, good motor, an "as is" special at $299
K-M MOTORS
950 Yates EV 2-5822

1950 CAB-OVER G.M.C. FLAT-deck, near-new tires, excellent condition. No down payment. Nearest offer over $450 accepted. EV 4-9388, EV 5-4753.

'52 CHEV PICKUP. NEW CONdition, also 7'x8' truck deck complete with hoist. GR 8-4432 or GR 8-3110.

1949 FORD ½-TON PICK-UP WITH plywood canopy. Excellent running order, $375. Atlas Service Station Ltd. EV 3-8514.

1950 CHEV ¾-TON PICKUP, 4-speed transmission. EV 5-0884. 406 Treebank.

1939 CHEVROLET 2-TON FLAT deck, $225, or trade for pick-up. GR 8-3046.

1946 GMC 3-TON, WITH GRAVEL box and hoist, good condition. Ph. GR 7-3223.

1952 MERCURY HALF-TON IN good shape. Can be seen at Doug's Esso Service, 3115 Douglas Street.

1950 INTERNATIONAL ½-TON, IN good condition. Best offer. Can be seen at 728 Hillside at rear.

1949 FORD 3-TON STEEL BOX dump, reconditioned motor, $500 terms. GR 7-2104.

1951 MERCURY ½-TON PICKUP. Nice condition, $650. Consider trade. GR 7-1784.

1948 FORD PANEL TRUCK IN good running order, snow tires. $200. EV 3-5416.

1941 DODGE ½-TON PANEL, $75. EV 5-7957.

1941 INTERNATIONAL ONE-TON truck, good shape, $175. GR 9-2495.

GOOD '50 FARGO ½-TON PANEL. 322 Goldstream Ave., anytime.

FORD 2-TON, GOOD HOIST, $200. EV 3-1506.

CLASSIFIED ADs DON'T COST; THEY PAY.

## 107 PARTS, TIRES AND ACCESSORIES

Your Car's "Heart" is the "BATTERY"
For a strong, sure start every time get an "ACME"
6-VOLT EXCHANGE $10.00
12-VOLT EXCHANGE $16.50
FRANCIS BATTERY & TIRES LTD.
RETREADING SPECIALISTS
1412 Quadra Street EV 3-7032

VICTORIA TIRE LTD.
$1.00 DOWN — $1.00 A WEEK
The Island's largest tire shop
Government at Herald EV 2-6184

LANGFORD AUTO WRECKERS GR 8-2869

WE NOW STOCK FACTORY rebuilt automatic transmissions. Sandy's Auto Parts. 1023 View. EV 5-4478.

NEW BATTERIES
6-volt $11.50 exchange; 12-volt $16.45 exchange. Sandy's Auto Parts, 1023 View. EV 5-4478.

CLARKE'S AUTO PARTS. 3207 Douglas. Used parts for cars and trucks. EV 3-8041.

JUST OVERHAULED, 1952 OLDSmobile motor, complete, $200. Phone EV 4-9604.

$17.95 SPECIAL — CUSTOM-BUILT seat covers. Sandy's Auto Parts. 1023 View. EV 5-4478.

FOR SALE, 46 TO 48 CHRYSLER, De Soto, automatic transmission, $35. 51 Battleford.

CARRICK STEAM CLEANER. Sell or trade, $300. Victoria Auto Wreckers. EV 3-8444.

DAVID ST. AUTO WRECKERS EV 2-9879 526 David Street

NEW WEAVER TWIN-POST GArage hoist. GR 7-2104.

ENGLISH CAR WRECKING I.G.M. 420 Bay St. EV 6-1813.

'49 FORD CUSTOM RADIO FOR sale. EV 6-2756.

PAIR SNOW TIRES, 500X16", 50% worn, $15. EV 4-3014.

RETREAD SPECIAL. GAVIN Jack. 1317 Quadra. EV 3-0831.

SET OF 4 710X15 TUBELESS WHITE wall tires, good shape. EV 3-5883.

## 108 AUTO REPAIRS AND SERVICE

MOONEY'S FOR FENDER REpairs, auto paint spraying, tailor-made seat covers, frame straightening, wheel alignment. 937 View St. 938 Fort.

EXPERT BODY WORK TUNE-UP, alignment and brake repairs. Victoria Dodge-De Soto Ltd. 1061 Yates EV 4-7196

FAST TOP QUALITY RADIATOR repairs body work and painting at Morrison Chevrolet Oldsmobile Ltd. Yates at Quadra EV 3-1106

## 109 AUTO BODY WORK AND PAINTING

LOOK FIRST TO National Motors
Complete Paint and Body Work. 800 BLOCK YATES EV 4-8174

## 110 AUTO FINANCING AND INSURANCE

Instalment Financing
Automobiles, commercial and office equipment, household appliances and furniture financed on monthly payment plan. Life insurance up to $1,500 on auto loans at no extra cost. Prompt service, generous terms.
Island Finances Limited
C. H. BOOTH, Mgr.
762 Fort St. Phone EV 4-6831

CAR BUYERS
Our Low Cost Financing Plan will help you make a better deal. See us for details now BEFORE you buy.
A. M. TAYLOR SPITTAL
821 FORT STREET

## 111 TRAILERS AND TRAILER CAMPS

HI LO TRAILER SALES LTD.
Corner of Millstream and Trans-Canada Highway adjoining Hi Lo No. 3 Trailer Park—propane gas cylinders filled anytime. Lowest rates—trailer parts and supplies—large stock of mobile homes and travel trailers—some with no down payment. Buy like rent—custom building of all sizes—portable offices, pickup covers, patio covers, aluminum utility rooms to augment your mobile home now through our exclusive connection with Blue Bonnet Coach Manufacturing Ltd. We can give you the most complete mobile home service in the entire western area—we finance, trade for furniture, lots, acreage, cars, trucks, boats and, in some cases to reliable persons, sell with no down payment. Victoria's oldest and original mobile home dealer—brand new strip model 24¼' Blue Bonnet featuring 3 times ordinary insulation, as low as $1,995 plus taxes. Phone anytime GR 8-2514.

TRIANGLE TRAILER SALES LTD.
1960 Kit Stateliner, 50'x10' wide, 2 bedrms, used only 3 months, new condition. Regular $7,995. Save $1,000 at $6995
TRAILER TOW TRUCK on duals, 4-speed trans. A-1 shape $600
7½ miles north on Highway 1 Phone GR 8-3921; res. EV 4-8456

ROLLOHOME AND GREAT LAKES
Still your best buy in mobile living. A good range of models and sizes. See them at
Tote-Em Trailer Sales
7½ mi. north Victoria on Hiway 1 Phone GR 8-1041

TRAVEL TRAILERS MOBILE HOMES BUY, RENT OR LEASE
R. W. DAWSON LTD.
EV 2-5847 3117 Douglas St.

50 FT. BY 10 FT. 2-BEDROOM trailer for sale. $500 down payment on terms and take over payments. Apply No. 5, Triangle Trailer Park.

TRAILERS BUILT TO ORDER. Al's. 314 Dundas at Bay EV 3-8233.

## 112 CARS AND TRUCKS WANTED

CASH IN A HURRY
ENSIGN MOTORS
WILL PURCHASE OR RE-FINANCE YOUR CAR
2017 QUADRA ST.

SMALL CARS
Purchased for Cash or SOLD ON CONSIGNMENT 5%
TELMAC MOTORMARKET. 814 Fort

QUICK CASH FOR GOOD CLEAN CARS
REGAL MOTORS
847 Yates EV 2-7411

PRIVATE PARTY WISHES TO buy late American model car. Ph. EV 3-0290.

QUADRA AUTO SALE: Buy clean cars for cash. 837 Yates (opp. Atlas) EV 2-8837

SELLING? SEE ART'S CAR SALES. BURNSIDE AT HARRIET.

## 115 MOVING AND HAULING

YOU-DRIVE TRUCKS
Pickups, panels, 1 and 2-ton moving vans with ramp and rear doors, fridge dolly, flatdecks and dump trucks. Only personal driver's licence required.
AVIS RENTS ALL
Types of Cars and Trucks
800 Douglas Street EV 3-2131

## 116 HOTELS

PERMANENT ROOMS LOWEST RATES
Abundant hot water and heat. Telephone and elevator service. Fire resistant, few rooms available from $9 per week.
Royal Olympic Hotel
642 JOHNSON PHONE EV 4-1187

GLENSHIEL HOTEL
A downtown residential hotel providing excellent meals, elevator and phone service. An ideal home for elderly people. TV in lounge.
606 Douglas EV 3-4164

Ritz Hotel, 710 Fort St.
FURNISHED APARTMENTS AND ROOMS — EV 3-1021
Elevator Service — Permanent Transient

BEVERLEY HOTEL
In city centre. Moderate rates, housekeeping rooms. TV in lounge. Transient and permanent guests. 724 Yates Phone EV 4-0611

## 120 ROOM AND BOARD

WILLOUGHBY GUEST HOME, 90 Linden: Vacancy for elderly lady or gentleman, large front room, excellent food, home care, near bus, Beacon Hill Park and ocean front. A very enjoyable place to live.

COMFORTABLE HOME FOR quiet gentleman. Large or small room, shared or single. TV lounge, laundry facilities, linen service. 3 Nourishing meals. Fort-Pandora Junction. EV 5-0615.

BEACON HILL REST HOME
1 vacancy, private room with own bath, on ground floor; 24-hour care. Nurse and orderly in attendance. EV 3-5447.

YOUNG MEN ONLY. ALL FACILIties, TV, parking, laundry, lunches packed, etc. Reasonable rates. 1010 Linden Ave. EV 5-9344.

WANTED, WITH PRIVATE FAMily, for retired professional man, first floor preferred and garage if possible. Victoria Press, Box 133.

BED-SITTING ROOM, BOARD. Near town. For young girl. Phone EV 2-3201.

1 FURNISHED BED-SITTING RM with 3 meals a day, ladies. Phone EV 5-6550.

REASONABLE, SINGLE OR double. Good food. Congenial home. EV 2-8701.

2 STUDENTS, $65, SHARE ROOM. Walking distance college. Phone EV 2-8701.

YOUNG WORKING MEN, lunches, TV; near bus, town. Phone EV 4-6663.

LARGE, WARM ROOM WITH phone. Suit 1 or 2. Near park, seashore and bus. EV 5-1240.

GOOD FOOD, SINGLE ROOM, laundry. Men only. EV 6-1604.

CRAIGMYLE. 1037 CRAIGDARroch. Hot and cold water. EV 5-9081.

GOOD HOME FOR OLDER OR working man. EV 3-6709.

ROOM AND BOARD FOR 1 OR 2 girl students near College. GR 7-2533.

## 121 ROOMS TO RENT

WELL-FURNISHED ROOM FOR businessman. Sink, fridge, rangette. Everything supplied. Week or month. 1215 Hillside. EV 2-8969.

FURNISHED OR UNFURNISHED rooms in quiet private home in town, near waterfront. Heat and utilities included. EV 2-4509.

ROOM IN PRIVATE HOME WITH some housekeeping privileges, in Jubilee area. EV 4-5144.

SLEEPING ROOMS FOR WORKING men. Bedding supplied. Reasonable. EV 2-4793.

FURNISHED SLEEPING ROOMS near Naden. Navy preferred. Phone EV 2-1736.

SINGLE FURNISHED ROOM, $30. Electric range, steam heat. 2512 Douglas. Leland Apartments.

FRONT BED-SITTING ROOM FOR lady, Fairfield. Kitchen privileges. EV 4-6834.

WARM, LARGE, BED-SITTING room for 1 or 2 gentlemen. 916 Johnson St., corner Quadra. EV 4-5044.

NEAR NADEN — WARM ROOMS. 1328 Esquimalt Road. EV 2-3096.

NICE SLEEPING ROOMS NEAR Buildings. EV 4-1573.

WARM SLEEPING ROOM, NEAR bus, sea, park. EV 2-0656.

COMFORTABLE ROOM, CITY CENtre. 910 Caledonia.

WARM AND COMFORTABLE WITH radio, $25. 1315 Camosun. EV 4-3032.

BUSINESS PERSON. BRIGHT room, breakfast optional. EV 3-9670

JAMES BAY HOTEL, MODERATE rates. 270 Government Street.

NICE QUIET, SLEEPING ROOMS, near CPR. Day, week. EV 3-9639.

ROOM TO RENT, CLOSE IN. Sailors welcome. EV 5-0044.

## 122 ROOMS WANTED

LADY WOULD SHARE BUNGALOW with another. Good locality. Victoria Press. Box 132.

## 125 HOUSEKEEPING ROOMS TO RENT

LARGE, FRONT, FURNISHED room for rent to respectable business girl or nurse. Privileges of kitchen and home. Close to transportation and shopping area. Available Jan. 16. Rent $35. EV 4-9480.

SCOTT APARTMENTS
Large, warm rooms with hot and cold water, fully furnished with or without private bath. $7.50 to $11.00 weekly. EV 2-1221.

BRIGHT, WARM ROOM ON ground floor. Near Parliament Buildings. Sink, gas, dishes, linen. EV 3-3008.

ATTRACTIVE BED-SITTING room, kitchenette and dressing room, all conveniences. Single person. 1029 Empress. EV 3-9672.

CLOSE TO TOWN, UNFURNISHED, for quiet lady. Furnished bed-sitting room for older man. Rockland-Cook. EV 3-9502.

ATTRACTIVE TWO-ROOM SUITE, frig, gas range. Close to park, Buildings. Suitable working persons. EV 5-2364.

COMFORTABLE, LARGE ROOM, everything supplied. Quiet district. Close to town. Weekly rate. Mrs. Walter, 601 Trutch. EV 2-2234.

CLEAN, COMFORTABLE ROOM. Private entrance. Gas, automatic heat and water. Men only. 1016 Queens Ave.

NICELY FURNISHED, WARM, housekeeping room, Moss Street. Middle-aged lady. Price $30. Phone EV 2-3769.

$24 — BRIGHT, WARM ROOM, sink, all found. Quiet lady. Light, gas and heat inclusive. 1114 Richardson. EV 5-4163 or EV 5-2086.

LARGE, WARM ROOM, ALSO small, warm room with kitchens; business woman. 1171 Rockland evenings.

LARGE HOUSEKEEPING ROOM, furnished, $30 month. 1190 Fort St. EV 5-3230.

FURNISHED, WARM, CLEAN, large; garage. Near bus, shopping centre. $32.50. 97 Cook. EV 3-9794.

FURNISHED ROOM, AUTO HEAT, hot water, elec stove, fridge, $35. 507 Simcoe. EV 3-5823.

1048 CRAIGDARROCH RESIDENtial. Comfortable rm. kit. All found. Bus. EV 6-1852.

BRIGHT, CLEAN ROOM NEAR park and Bldgs. All found, $30. Permanent male tenant. 325 Michigan.

LARGE ROOM, AUTOMATIC HEAT, water, electric range, frig, $28. Small room, all found, $20. 233 Menzies St.

TWO HOUSEKEEPING ROOMS, $25 and $30. Utilities and linen included. Working girls. EV 5-8589, after 6 p.m.

EXCELLENT NEWLY DECORATED and furnished room, 5 minutes to downtown. $11 week. EV 5-7352.

ATTRACTIVE MAIN FLOOR, FURnished, utilities. EV 3-5623. 636 Superior.

LARGE ROOM, GROUND FLOOR, frig, furnished or unfurnished. Phone EV 3-8379.

# Radio Report

### *Sunday's Highlights*

8.00 a.m.—Three Hours of Religious Programs—KIRO, KOMO.
9.30—Lutheran Hour—CJOR.
1.00—First United Church service—CKDA; St. Barnabas Anglican Church service—CFAX; Metropolitan Tabernacle—CJOR; Plymouth Congregational Church—KOMO.
11.30—Religious Period—CBU.
12.30—My Word Quiz—CBU.
1.30—Critically Speaking—CBU.
3.00—Matinee Highlights—CBU.
4.00—Businessman's Hour: "University Fund Drive"—CJVI.
4.30—Billy Graham—CJOR.
5.00—D-J for A-Day—CJVI; Capital Report—CBU.
5.30—Help Wanted—CJVI.
6.00—Project '60—CBU; Have Gun, Will Travel—KIRO.
6.15—Sunday Summary—CJVI.
6.30—Gunsmoke—KIRO.
7.30—Christ Church Cathedral evening service—CJVI.
8.00—CBC Stage—CBU.
9.00—Sounds of the City—CKWX.
9.15—Bible Study Hour—KIRO.
9.30—In His Steps—CJVI.

### *Sunday's Music*

8.15 a.m.—Mormon Tabernacle Choir—KOMO.
9.00—Seattle Symphony—KXA.
9.30—Gilbert and Sullivan's "Iolanthe"—CFAX.
10.00—Sunday Morning Concert—CJVI.
11.00—Favorite Hymns—CJVI; Chamber Music—CBU.
12 noon—Bonnie Scotland—CKDA; Show Music—CBU; Music by Mantovani—KXA.
12.30 p.m.—Gypsy Strings—CFAX.
1.00—Reg. Stone Organ Music – CFAX.
1.30—Music from the Opera—CFAX.
2.00—Music Diary—CBU; New York Philharmonic—KIRO; Symphony Concert—KXA.
3.00—Sidney Hour of Fine Music—CFAX.
4.00—Gypsy Strings—CFAX; Toronto Symphony "Pops" Concert—CBU.
5.30—Winnipeg Chamber Orchestra—CBU.
6.30—Roger Williams—CJVI.
7.00—Western Hit Parade—CKDA.
7.30—CBC Talent Festival—CBU.
8.30—Waltz Time—CJOR.
9.00—Memories in Music—CKDA; Vancouver Symphony—CBU.
9.30—Carl Helander Organ Music—KOMO.
10.00—Journey Into Melody—CJVI.
10.30—Sunday Night: Tribute to Composer Gustav Mahler—CBU.

### *Sunday's Sports*

12.30 p.m.—Doug Kilburn's Sports Review—CFAX.

### *Sunday's News*

8.00 a.m.—CJVI, CKDA, CFAX, CKNW, CKWX, CJOR.
9.00—BBC News from London—CBU.
12.00—CKNW, CJOR.
12.20—CFAX.
12.30—CJVI.
4.30—CFAX.
6.00—CJVI, CKDA, CKNW, CKWX.
7.00—CBC National News—CBU
10.00—CJVI, CKDA, CBU, CKNW, KIRO, KOMO.

### *Monday's Highlights*

8.45 a.m.—Roving Reporter—CKDA; The Archers—CBU.
10.00—Six For One Quiz—CJVI; Seven serials, including Ma Perkins and Helen Trent—KIRO.
10.45—Stories With John Drainie—CBU.
11.15—Kindergarten of the Air—CBU.
12.30 p.m.—B.C. Farm Broadcast—CBU.
12.40—Funny Side Up—KIRO.
1.00—Mike On the Door—CKDA; Now I Ask You Quiz—CBU; Arthur Godfrey—KIRO.
2.00—B.C. School Broadcast—CBU; Art Linkletter's Houseparty—KIRO.
2.30—Trans-Canada Matinee—CBU.
4.30—Tempo—CBU.
6.30—Gordon Sinclair—CKDA.
7.30—Stage Nine: "Jane Eyre"—CJVI; Goon Show, BBC comedy—CBU.
8.00—Vancouver Theatre—CBU.
8.30—Farm Forum—CBU.
9.30—One Nation Indivisible: U.S.S.R.—CJVI.
10.30—World's Greatest Mysteries: "Operation Nicotine—CJVI; The Reith Lectures of 1959—CBU; World Affairs Forum—KOMO.

### *Monday's Music*

9.00 a.m.—Symphony for Seattle—KXA.
9.15—Morning Concert—CBU.
9.30—Reg. Stone Organ Music—CFAX.
10.00—Morning Concert—CFAX; Curtain Call—KXA.
10.30—Adventures in Music—CJVI.
11.30—Show Time in Hi-Fi—CFAX; Off The Record—CBU.
12.00 noon—Music by Mantovani—KXA.
12.15 p.m.—Percy Faith—CJVI.
12.35—Holiday in Music—CFAX.
1.00—Concert Hall—KXA.
1.30—Reg. Stone Organ Music—CFAX; Afternoon Concert—CBU.
2.00—Songs of France—CFAX.
2.30—Beach House—CFAX.
3.30—Symphony Hall—CFAX; Variety Hour—CBU.
4.30—Rolling Home—CJVI.
7.00—Western Hit Parade—CKDA; Lawrence Welk—CJOR; Amos 'n Andy Musichall—KIRO.
8.00—Great Hits Review—CKDA;
8.30—Christmas Music—CJVI.
9.00—Vancouver Chamber Orchestra—CBU.
9.05—Memories in Music—CKDA; Barn Dance—CJOR.
10.30—Tango Time—CJOR.
11.00—Patterns in Music—CBU.

### *Monday's Sports*

8.00 p.m.—College Basketball. Oregon and Washington—KIRO.
10.15 p.m.—Sports Digest—CJVI.

### *Monday's News*

8.00 a.m.—CJVI, CKDA, CFAX, CBU, CKNW, CKWX.
9.00—BBC News From London—CBU.
12.00 noon—CKDA, CKNW.
12.15 p.m.—CFAX, CBU.
12.30—CJVI, CJOR.
4.30—CFAX.
6.00—CJVI, CKDA, CKNW, CKWX.
7.00—CJVI and CBU (CBC National News).
9.00—CJOR.
10.00—CJVI, CKDA, CBU, CKNW, KIRO, KOMO.

| | | | | |
|---|---|---|---|---|
| CJVI (900) Victoria | CKDA (1220) Victoria | CFAX (810) Victoria | CBU (690) Vancouver | CKNW (980) N. Westminster |
| CKWX (1130) Vancouver | CJOR (600) Vancouver | KIRO (710) Seattle | KXA (770) Seattle | KOMO (1000) Seattle |

## 125 HOUSEKEEPING ROOMS TO RENT

FAIRFIELD BED-SITTING ROOM, kitchen, good accommodation, $32. Business girl. EV 3-7966.

LINCOLN HOTEL, BROAD AT Johnson. EV 5-8914. $8 wkly and up. Frig.

FURNISHED HOUSEKEEPING room. 527 Esquimalt Road.

FAIRFIELD — FURNISHED TWO rooms, use kitchen, $65. EV 3-4459.

FURNISHED BACHELOR SUITE. 522 Rupert. EV 4-2761.

TWO-ROOM SUITE, FURNISHED. 117 Superior.

CLEAN, QUIET. NEAR PARK. 307 Vancouver. EV 2-7204.

NICE ROOM, KITCHEN, FRIG. All found. EV 3-2085, GR 9-4025.

FURNISHED, NEAR BUILDINGS, park; for working girl. EV 2-6684.

FURNISHED BED-SITTING ROOM and kitchen. 1126 Pandora.

WARM, CLEAN, SINK, RANGETTE. 1228 Johnson. EV 2-6269.

$22. WORKINGMEN. GARAGE. 3355 Cedar Hill. EV 5-1595.

WANTED, CONGENIAL WOMAN to share modern home. EV 5-2849.

FURNISHED HOUSEKEEPING. Fairfield. 507 Harbinger.

CLEAN ROOM, BEDDING, DISHES, garage. Bus at door. EV 4-4742.

TWO HOUSEKEEPING ROOMS and garage. Oak Bay. EV 4-1230.

LOWERED RENT TO STEADY working or college men. EV 5-1595.

WARM, REASONABLE. NEAR ST. Joseph's Hospital. EV 5-6366.

$35. ALSO $45—COSY 2-RM STES. Own entrance. Gent. EV 4-7046.

FURNISHED ROOM, CLOSE IN, clean. EV 5-7329.

## 128 FLATS AND APTS. TO RENT FURNISHED

Special Winter Rates
Windsor Motor Court has de luxe, modern units from $75 per month. Steam heating, individual phone, TV.
10 blocks from city centre. 250 GORGE RD. E.

Victoria Auto Court
REASONABLE WINTER RATES
Everything supplied. Maid service weekly. EV 4-9432.

OFF SEASON RATES
Modern units, near park, shops, Parliament, optional TV.
THUNDERBIRD MOTEL
EV 5-4761 or EV 4-0632

ATTRACTIVE MODERN OAK BAY apartment just off Beach Drive. Well furnished and fully equipped home, including linen, silver and glass. 2 bedrooms, large living room, den, dinette, electric kitchen, bathroom, television and radio. Auto laundry. Garage. Responsible adults only. Rent for 6 months or longer term. Phone EV 3-5750.

SELF-CONTAINED MODERN suite, bed-sitting room, kitchen and bath, automatic electric stove and frig. Heat and hot water supplied. Quiet residential district, close to buses and schools, central. $75. Ph. EV 5-6863.

FAIRWAYS APARTMENTS
Cadboro Bay. Sunny, attractively furnished 3-room, self-contained suite, hot-water heat, electric kitchen; 15 minutes from town. 3895 Hobbs St. Just phone GR 7-2692.

MONTROSE APTS. — FURNISHED bachelor suite, available now. $60 per mo. Contact Caretaker, Ste. No. 4, or Contact Rental Department
KER & STEPHENSON LIMITED EV 5-3411.

VIEW APARTMENTS, 1046 VIEW St., 3 blocks city centre. Available Jan. 18, large two-bedroom suite, $69; Jan. 15, medium-size suite, $59; warm, bright, cheerful. Phone EV 3-1052 or see caretaker.

GARDEN MANSIONS, OAK BAY beach. Seaview suite, 3 rooms plus sunroom. Fully furnished. Sub-lease for 1 or 2 months. $145 per month. EV 4-5834.

TWEEDSMUIR MANSIONS
Completely furnished apartment, 1 bedroom, living room, dinette, electric kitchen, ground floor. $115. Ph. EV 3-4548.

A COSY FIREPLACE ADDS EXTRA cheer to this lovely, automatic heated, ground-floor 2-room suite. Constant hot water, gas range, frig, on good bus line. $52. EV 4-2482.

HEATED, CONTINUOUS HOT water, wall-to-wall carpets, living room, bedroom, kitchenette, fully furnished. 1010 Balmoral. Apply after 6 p.m.

WARM, SUNNY, BED-SITTING room, kitchen, gas stove, frig. Heat, light, hot water supplied. On a 2-bus line. Suitable working couple. Phone EV 4-6152.

BACHELOR SUITE, SEMI-PRIvate bath, near beach, bus at door, all found $50. Also 3-room suite available Feb. 1. EV 3-5411.

3-ROOM DUPLEXES FOR RENT. Winter rates. Everything included. Bus service at door. Close to Naden. EV 4-6330.

3-ROOM SUITE, GROUND FLOOR. Separate entrance to lawn. Nice location. Quiet. Apply Suite 10, 1425 Fernwood Rd.

FURNISHED VILAS. MAPLE. Cosy 2 rooms, near Dallas and park. One lady. $47.50. Phone EV 3-1424.

SOUTH FAIRFIELD, UPPER DUplex, 3 rooms, private entrance, self-contained, automatic oil. TV aerial. Adults. EV 5-1634.

$75. NR. PARLIAMENT BLDGS., self-contained 3 rms, bath. Own entrance, parking, fridge, linen, etc. EV 5-6174. 451 Superior.

UNIVERSITY DISTRICT, GROUND floor, private entrance, 2 bright rooms. Suit working couple. Near buses. EV 4-2238.

3-ROOM SUITE, VERY CENTRAL, warm. Immediate possession, 4 months. No children. References. $80 plus utilities. EV 6-2601.

FURNISHED BACHELOR SUITE, warm, bed-sitting room, kitchenette (hot plate), bathroom. Private entrance. $55. EV 3-5376.

FAIRFIELD — 3-ROOM SUITE; fridge, electric stove. 414 Durban. EV 4-3326.

SMALL 2-ROOM SUITE, $32.50 PER month. Stove, fuel and water. Ph. EV 4-3750.

BRIGHT 2-ROOM SUITE, 3-PIECE bath, frig, stove, etc. Walking distance, $55. EV 5-0001.

YOUNG MAN REQUIRES PERson to share apartment. Phone EV 2-4024 or EV 2-8517.

MODERN 3-ROOM SUITE, FULLY furnished. Child welcome. 840 Craigflower.

2-ROOM SUITE, SINK, LINEN, dishes. Near St. Joseph's. 944 Fairfield.

2, 3 AND 4-ROOM SUITES, WASHing facilities. Reasonable family rates. Island Court. GR 8-2151.

3 ROOMS AND BATH, FRIDGE, gas stove, heat, hot water. Newly decorated. Quiet. Adults. EV 2-8707.

WATERFRONT, BACHELOR BASEment suite, range, fridge, business person. $40. Evenings. EV 2-6627.

SELF-CONTAINED 3 ROOMS, close in, separate entrance. 816 Cook.

$95—LARGE, 4 ROOMS, SELF-CONtained; elec stove, frig; near park. 258 Douglas. EV 3-6260.

NICELY FURNISHED 2-ROOM suite, close in, light, water, heat. $60. 2602 Graham. EV 4-8278.

3-ROOM SUITE, AND 2-ROOM suite, fully automatic. Adults. Ph. EV 3-4680.

WINDSOR PARK, UPPER DUPLEX, 2 bedrooms, gas stove, $75, partly furnished. EV 3-4701.

CAMBRIDGE MOTOR COURT. 1, 2, 3-room suites $50 up. 10 mins from downtown. GR 9-2751.

WILL SHARE 4-ROOM APARTment with working girl. Phone EV 5-7642, after 6 p.m.

TWO BACHELOR SUITES, 5-MINute walk to City Hall. $40 and $50. Ph. EV 2-7663.

LOVELY VIEW. Gorge. Heat, light included. Suit couple. Phone EV 5-7424.

BACHELOR SUITE, $55, 2 ROOMS upstairs, $60. 1270 Yates Street.

$62.50, $60.00 AND $52.50. MODERN suites. 1306 Yates St., Apt. 5, Adults.

MORROW CREST. 1, 2, 3 BEDrooms. $60, $70 mo. 340 Highway 1-A.

2 LARGE ROOMS, SINK, FRIG, light, heated. Adults. $58. EV 2-5906.

$65. CLEAN, COSY, OIL HTNG, elc kit, Bendix. Close in. EV 3-5855.

2-ROOM FURNISHED SUITE. Fridge and electric stove. EV 2-1617.

## 128 FLATS AND APTS. TO RENT FURNISHED

WINTER RATES
Comfortable, fully furnished apartments. Linen and dishes supplied, maid service. PRICED FROM $75. Nothing Extra To Pay.
Towner Park Motel
241 Gorge Rd. EV 2-6860.

Sans Souci Motel
Furnished 1 and 2-room suites. Everything included, close to town. $75 PER MONTH AND UP. 40 GORGE RD. W. EV 2-7553

LOW WINTER RATES
SAN SEBASTIAN COURT
51 Gorge Rd. Close in, on bus. Maid service weekly. EV 3-9632.

3-ROOM SUITE ON GROUND floor. Separate entrance. Nicely furnished. Central. EV 4-5393.

COSY, NICELY FURNISHED, 3-room suite. All conveniences. Adults. 1029 Empress Ave. EV 3-9672.

THREE-ROOM SUITE, ELECTRIC stove and refrigerator, share bath. $50. EV 4-1524.

DUNSMUIR — 3 RMS. UP. PLUS bath, all utilities, oil heat, $70. 1 child welcome. EV 5-5489.

3-ROOM UPSTAIRS SUITE, PRIvate bath. Sorry, no children. EV 3-3136.

ATTRACTIVE MODERN SUITE. Close-in. EV 4-6487 after 5.

$70—JUBILEE, 4 RMS, ATTRACtive; all found; adults. EV 4-7046.

$55. 3 ROOMS, BATH, HEATED. 1289 Vista Heights. EV 2-0729.

3-ROOM SUITE FROM 15TH. $55. EV 4-9876.

3-ROOM UPSTAIRS SUITE. PH. EV 5-5078.

BACHELOR SUITE, 2 ROOMS. 11 Cook Street or EV 5-8886.

3-ROOM SUITE FOR RENT. 527 Esquimalt.

2 ROOMS, KITCHENETTE, PRIvate bath. Suit couple. EV 4-7038.

2-ROOM SUITE; ALSO GARAGE. 1121 Burdett. EV 4-0022.

LADIES ONLY. 721 LINDEN AVE. From $35. Furnished or unfurnished.

## 129 FLATS AND APTS. TO RENT UNFURNISHED

MORAINE APTS.—Modern 2-bedrm suite in quiet residential area. Large living room with dining area, elec stove and frig, bathroom, auto washing facilities. $100 per month.
SEA PARK APTS.—2 bedrms, living room, kitchen, elec stove and frig, washing facilities. $100 per month.
ESQUIMALT, SAUNDERS ST. — 1 bedrm living room, kitchen, stove and frig, bathroom, heated. $70 per month.
BEGBIE—1-bedrm apt., living room, kitchen, heated. $50 per month.
REGENCY APTS.—Modern 1-bedrm suites, large living room and bedrms, modern kitchen, auto washing facilities. $85 to $90 per month.
VIKTOR APTS. — Walking distance to town, modern 2-bedrm suite, large living room, modern kitchen, bathroom tiled, auto washing facilities, balcony. $117 per month.
VIKTOR APTS. — Large bachelor suite, carpets and drapes, modern kitchen and bathroom. $86.50 per month.
Contact Rental Dept.
KER & STEPHENSON, LIMITED
909 Government St.
EV 5-3411

3247 ALDRIDGE STREET, MODErn 2-bedrm basement duplex near Victoria College. Oil heat. Drive-in garage. Excellent condition. Immediate possession. Rent with elec range $95. Phone Mr. Wood. EV 2-4255 anytime. J. H. Whittome & Co. Ltd.

BACHELOR SUITE, SELF-CONtained, $45 includes heat, hot water, light and cook gas. 3 months' tenancy. Some furniture, frig and gas range. Jubilee district. EV 3-0962

2 AND 3-BEDRM SUITES IN NEW garden seclusion 4-plex apt. Own entrance. Large LR and DR, TV hookup. Auto laundry facilities. 912 Carlton Terr. (new street), between Head and Lampson Sts., off Esquimalt Rd. EV 2-7757.

COOK STREET
3 rms and bath, elec stove and frig. Oil-O-Matic heating. Automatic washer and dryer. Vacant. Ground floor. Rent $85 mo. Phone EV 4-9305. Financial Survey Ltd.

NOW VACANT, AT 1022 PEMBERton Road. A spacious 3-room apartment, private front and back entrances; heat, hot water, stove and frig. Walking distance. Rent $70. Phone EV 2-8203.

FEB. 1ST, $75. LARGE, MODERN, newly decorated, 3 rms. Bright, warm, near shops, bus, beach. Modern elec range, frig, hot water supplied. Heated block. Adults. Oak Bay. EV 3-3717, GR 7-1420.

GORGE WATERFRONT, SPACIous and modern, 2 bedrooms, automatic heat, light, hot water, garage. Private entrance. Children welcome. $85. Available Jan. 15. EV 4-6689.

FAIRFIELD DISTRICT ON BUS route. Modern 3-room ground level suite. Well heated. TV antenna, electric range and hot water. Separate entrance and carport. Suit young business couple. $70. Phone EV 5-8049.

$75, MODERN 1-BEDROOM APARTment, including electric range and refrigerator, TV antenna. To view apply Suite 2, 1816 Harriet Rd. Clarke and Wallace Realty Ltd. EV 5-8794.

AUTOMATIC OIL-HEATED BASEment suite, contains kitchenette, living room, small bedroom, bath. Hot water, fridge and electric stove supplied. Near shopping and 2 bus lines. 308 Uganda St. EV 4-7972.

1-BEDRM SUITE WITH STOVE and fridge. $60 per month. Lower 3-bedrm modern oil-heated suite, $90 per month. And upper 2-bedrm suite, $70 per month. All oil heated. Western Homes Ltd., EV 2-2157.

TWO 3-ROOM SUITES, LIVING room, bedroom and bath, conveniently located to bus and shopping centre, $77.50 and $87.50, on main floor, with outside entrance. Apply Haynes & Co. 739 Fort St.

ROCKLAND. SPACIOUS, WARM apartments in delightful surroundings. 1 bedroom, $70 and $85 per month; 2 bedrooms, $90 per month. Apply Mears & Whyte, Oak Bay Realty Ltd. EV 5-7707.

ESQUIMALT DISTRICT
3½ rooms; elec stove and frig. Vacant. At $75 per mo. Ground floor. Phone EV 4-9305. Financial Survey Ltd.

LOVELY 3-ROOM SUITE, SELF-contained, gas stove, fridge. Walking distance. Very excellent accommodation. $70. 1479 Fort St. or phone, EV 5-7155.

WARM 1-BEDROOM STE, ELECtric stove and frig. TV outlet, automatic laundry. Adults. $70. Apply Suite 3, Fairhill Apartments, Hillside at Cook.

BASEMENT APARTMENT. LIVing room, bedroom, kitchen and bathroom. Heat and hot water supplied. Feb. 1. $65. F. N. Cabeldu. EV 3-7174.

TWO-ROOM SUITE OFF CLOVERdale and Douglas. Hot and cold water. Heat and electricity supplied. Available immediately. 839 Shamrock or EV 5-9978.

408 DALLAS ROAD
View apartment block. $75. Living room, bedroom, electric kitchen, bathroom; Oil-O-Matic heat. Phone EV 3-5871.

MODERN 3-ROOM SELF-CONtained suite, electric range and refrigerator. Heated. $65. Phone EV 4-1843 or GR 9-1198. Apply 1322 Broad Street.

OAK BAY, BEACH DRIVE, NEW de luxe 1-bedroom apt., large liv rm., washer, dryer, elec. stove, fridge. Rent $100 per month. Leach and Sparks. EV 3-4117.

MOVE IN TODAY
Selkirk Ave. Large 1-bedroom suite, electric kitchen, dining-living room, bath, hot water and heat included. EV 5-2496.

ATTRACTIVE SURROUNDINGS. Selkirk waterfront, 4-room side-by side duplex. Oil cook stove. $75. Vacant January 15. Phone EV 4-0436, EV 5-5977.

THREE-ROOM REDECORATED suite, $60 per month. Heat, light and water included, gas range, 1 or 2 small children welcome. Available February 1. EV 5-3111.

UPPER DUPLEX, 3 ROOMS AND bath, private entrance, automatic heat and hot water, newly decorated, electric stove. Adults only. $65. 611 David St. EV 3-1937.

ROYAL ANNE MANSIONS, QUADra and Burdett. Corner 1-bedroom suite. $85 a month. Adults. Phone EV 5-2219.

## 129 FLATS AND APTS. TO RENT UNFURNISHED

BROWN BROS. RENTALS
EV 5-8771 ANYTIME.
$125. LUXOR MANOR — Cook and Richardson. 2 bedrooms and den, nice LR and DR, elec kit.; close to town and shopping.
$120. MARINE OAKS, 1725 Beach Drive. Sea view; 1-bedroom de luxe suite; built-in range and wall oven; large LR; auto laundry.
$115. CENTENNIAL APTS., 2129 Florence Ave. 2-bedroom suite; elec range and fridge; close to bus, high school and shopping.
$110. SUFFOLK HOUSE, 2161 Haultain. Large 2-bedroom ground-floor suite; LR; dining area; elec kitchen; auto laundry. TV connection.
$90. FERNHILL APTS., Esquimalt. 1 bedroom; elec kit; large living room.
$75. BEACON HILL PARK—Walking distance. 1 bedroom. No steps. Elec range.
$75. 639 ADMIRALS ROAD. Close to Naden. Lovely 1-bedroom suite. Elec range and fridge.

OAK BAY
Small, quiet, new block, ground floor, no steps. 1 and 2-bedroom apartments available. Children no problem. Available immediately. Rent from $90. Call Mr. Whyte, EV 5-7707. Oak Bay Realty.

ON SELKIRK WATERS. Quiet secluded lower suite, own entrance, 33x14 living room with kitchenette, elec range and fridge, one bedrm, shower. Available now. $75 per month. Contact Mr. A. Sheard, res. EV 4-2803 or office EV 5-8704.
ONE-BEDROOM SUITE — Vacant now. $50 per month. Nice location. Call EV 5-8704.
Frank A. Martin Agencies Ltd.
1114 Blanshard Street

BED-SITTING RM. KITCHENETTE and bath. Warm apt block. Stove inc. $52.50. 1526 Pandora, evenings. Delightful 1-BR suite on Beacon Hill Park. Avail Feb. 1. $85. 150 Wildwood. Nearly new triplex. 2 bedrms. Fairfield. Near good beach. $75. Choice of 3 small suites, $47.50 to $61. Others to $150.
PEMBERTON, HOLMES LTD.
1002 Govt. St. Phone EV 4-8124

CAMDORA APARTMENTS AT 1301 Pandora Ave. Walking distance city centre. Modern building. All conveniences. Parking area and laundry facilities. One BR suite, $82 month. 722 Market Street. Up and down duplex. Full rent $75 month, but tenant may sublet. 716 Market Street. Lower duplex with 2 BR, $35 month.
P. R. BROWN & SONS LTD., 762 Fort St. EV 5-3435.

SUNNY, ATTRACTIVE, MODERN suite in private house. Has living room, 1 bedroom, 4-piece bathroom and kitchenette. Electric range and refrigerator. On bus route. Lovely garden. Available Feb. 1. 522 St. Charles St. EV 4-0514 or EV 4-7672.

WARM APARTMENT CONSISTING of large living room, bedroom, kitchen and bath, walk-in closet. Ample cupboard space. Fridge and electric stove, heat and hot water provided. Quadra-Hillside. $67.50. EV 2-5545.

OVERLOOKING BEACON HILL Park, upstairs 3-room suite, automatic oil heat and hot water. Modern gas range and fridge. Laundry facilities. All included. $60. EV 2-9655.

UPPER DUPLEX SUITE: 2 BEDrooms, living room, dining room and kitchenette combined, gas range and fridge. 3-piece bathroom. Available Jan. 20. Can be seen in the afternoons. EV 3-5367.

$35—SMALL APARTMENT. SELF-contained, gas range. Pembroke bath; vacant now. 1118 Yates St. Apply on premises or Randall's Ltd. EV 4-8109.

BACHELOR APARTMENT. ELECtric stove, Frigidaire, steam heat, private bathroom, laundry room, off-street parking; private storage; $59.50. EV 2-3904.

SELF-CONTAINED 3 ROOMS AND sun porch. Ground floor. City centre. Quiet middle aged couple. No children or pets. Feb. 1. EV 4-5058 or EV 4-9554.

ROYAL ANNE MANSIONS, CORNER of Quadra and Burdett. Penthouse suite. 2 large bedrooms, all outside rooms. Available now. $120. Adults. Phone EV 5-2219.

GORGE—VERY PLEASANT SELF-contained 3-room suite plus bath. Available immediately. $65 includes all utilities. EV 4-8725.

FOUR-ROOM, GROUND-LEVEL apartment in modern 4-plex near Shelbourne Plaza, heat supplied. Children accepted. $80. Ph. EV 3-7289.

HILLCREST APTS., 1170 FORT ST. 1-bedroom suite, electric kitchen, laundry facilities, TV plug-in, automatic heat. $84.50. EV 3-0303.

NEAR WILLOWS BEACH. 5 rooms, upstairs suite, own entrance, garage, heat and water supplied. Rent $70. GR 7-6055.

ESQUIMALT, 3-ROOM SUITE IN block, electric stove and frig, electric heat. $67.50, washer, dryer. Ph. EV 3-4548.

COSY ONE-BEDROOM SUITE. Large living room. Heated. Gas range. Hot water. $55. 160 Beechwood. Phone EV 2-0686.

4-ROOM SUITE, LIVING ROOM, 2 bedrooms, cabinet kitchen. Pembroke bath, electric range, fridge, garage. EV 2-6817.

GROUND FLOOR. MUST BE SEEN. Fridge, range, etc. $75 or $80. Call at Suite 4, 1032 Verrinder or EV 2-6489.

UPPER ONE-BEDROOM DUPLEX, private entrance and bath, gas range, heat and hot water supplied. $65 a month. EV 2-9802.

THREE-ROOM SELF-CONTAINED suite with gas range and hot water heat. Close in. 2312 Wark Street. EV 4-9660.

SOUTH FAIRFIELD. TWO-ROOM apartment with bath, stove, frig. Third floor, quiet. $50. EV 4-2211 after 5 p.m.

HOWE ST., NICE, CLEAN, 4-RM upper suite. Bath. One block from sea. Gas stove. HW and heat included. $65. EV 4-2713.

$60: PLEASANT, HEATED SUITE, quiet street. 3 rooms, bath, storeroom, elec range, fridge. Adults. Available now. EV 3-8626.

FEB. 1 WARM, CLEAN, SELF-contained 3-room suite; gas range, heat, light supplied. $55. Suite 3, 2945 Quadra. EV [illegible]

THREE UPSTAIRS ROOMS, OIL range, oil heater, self-contained. $40 per month. 1608 Redfern St. Phone EV 2-9879.

AVAILABLE IMMEDIATELY — 4-room upstairs suite. Electric range. Baby welcome. Fernwood and Hillside district. EV 4-4494.

3 ROOMS AND BATH, HOT WATER heat. Adults. Apply suite No. 2, Normandie Apartments, corner Cook and Balmoral.

FIRST MONTH FREE RENT
Frig, stove, hot water and heat. TV connection. $85 per month. 841 Esquimalt Road.

WALKING DISTANCE
3 rms and bath. Elec stove. Vacant. Rent $57 mo. Phone EV 4-9305. Financial Survey Ltd.

CLEAN 3-ROOM SUITE, GAS stove, fridge; $55 including heat, light, hot water. Close to bus. 532 Dunedin. EV 2-6768.

NEAR PARLIAMENT BLDGS.
Quiet upper duplex, de luxe gas range and hot water, oil heat, TV conect. $55. 449 Quebec.

EMILY CARR APARTMENTS. BEAcon Hill Park. 1-bedroom suite. Panoramic view. Available March 1. $89. EV 3-1036.

LARGE 2-BEDROOM SUITE. Automatic oil heat. Stove, fridge supplied if necessary. $85. 402 Gorge Rd. W.

NEWLY-DECORATED 2-BEDROOM duplex, automatic oil heat; $75. EV 4-1479.

JAMES BAY, NEAR SEA. WARM. 1-bedroom suite. Adults. EV 4-4623 or EV 4-0636.

ATTRACTIVE UPPER SUITE, PRIvate entrance, near to bus, sea. $60, utilities included. EV 4-2210.

1 BEDROOM, UPPER DUPLEX, Jubilee district; electric stove, heat and water. EV 3-6786.

LANGFORD, 3 ROOMS, BATH, range. $42, or semi-furnished extra. GR 8-1840.

1-BEDROOM SUITE, HEAT AND water, low rent for careful tenants. EV 5-2142.

UNFURNISHED APARTMENT, $53 month. Hot water, light included. 1040 McClure.

## 129 FLATS AND APTS. TO RENT UNFURNISHED

STERLING COURT
2079 OAK BAY AVE.
FAMILY APT
2 or 3 bedrooms, nice living room, elec range and fridge; auto laundry. Private patio. Children O.K. $105 to $115. Brown Bros. Agencies Ltd., 1125 Blanshard St. EV 5-8771 anytime.

ROCKLAND LODGE
Bachelor suite, available Jan. 15; self-contained; $45. EV 4-2984.

3-ROOM SELF-CONTAINED SUITE. Private entrance. Vacant February 1. EV 4-1996.

CLOSE IN. MODERN. STOVE, fridge. 1 and 2 bedrooms. $75 and $85. Apply E. E. Heath. 625 Yates.

SEACREST. NO STEPS. 2-BEDroom suite, $95. EV 5-3081, EV 2-3654.

ESQUIMALT—MODERN, LGE LR, bedrm, elec kit, 4-pce bathrm. HW heat, laundry, TV plug. EV 2-6333.

3 ROOMS, GROUND FLOOR, SELF-contained, $60. Heat and hot water included. 1414 Gladstone. EV 4-7757.

TWO 3-ROOM SUITES; RANGE, fridge, garage; $75. 5-minute walk to City Hall. EV 2-7663.

NEW DUPLEX, NEAR DOCKYARD, Naden. Clean 3-room suite. Range, washer. $65. 1338 Lyall.

2 ROOMS, KITCHENETTE, BATHroom, wood and coal stove. Near Hillside and Douglas. GR 9-1803.

$50. NEAR BUILDINGS
Ground floor, 2 large rooms, range, bath. 1 child accepted. GR 7-3089.

TWO-ROOM SUITE, AUTOMATIC heat, gas range. $35. 1120 May Street. To view phone GR 7-3602.

SELF-CONTAINED 3 ROOMS. ONE child welcome. $65. 1529 Fort. Ph. EV 3-0837 or EV 2-9663.

3-ROOM SUITE, GORGE AREA, $59 per month including oil range. Adults only. GR 9-4234.

LINDEN AVE. UPPER DUPLEX. Heated, stove and fridge. $80. Ph. EV 3-8120.

4-ROOM UPPER SUITE. SELF-contained, private entrance. $60 a month. EV 4-1284.

FAIRFIELD. UPPER DUPLEX. 3 rooms and bath, separate entrance. $75 couple. EV 3-7366.

FEB. 1 — 2-RM. UNFURN. WARM ste.; range; ground floor; near town. Working lady. $35-$40. EV 3-5826.

1 LARGE 3-RM SUITE, GROUND floor. Own entrance, heat and water supplied. 1511 Bank.

2-BEDROOM SUITE, OVER STORE, 2607A Douglas St. Oil-O-Matic heat. $65. EV 2-6276.

MOUNT EDWARD APARTMENT—Bachelor suite, available Jan. 18, $65 per month. GR 7-2127.

BASEMENT SUITE, 3 ROOMS, self-contained. Fairfield. Adults. $50. EV 2-5408.

3-ROOM SUITE, GAS STOVE, main floor, $50. Available Jan. 15. EV 4-6380.

LANGFORD. 2 BEDROOMS, ELECtric stove, fridge. Adults. $55. Ph. GR 8-1729, GR 8-1908.

WALK TO TOWN. 1 AND 2 BEDrms. Elec. kit. Fireplace. Carport. Reasonable rents. GR 7-3957.

3 ROOMS WITH KITCHENETTE and bath, gas range and fridge. Near park and Buildings. $58. EV 2-4987.

ATTRACTIVE PRIVATE 2-ROOM basement suite and bath. $45. Ph. EV 4-7771.

ROCKLAND AVENUE, 4 ROOMS, 1 bedroom, garage, sea view. Vacant. $80. EV 4-1005.

$45. 2 ROOMS, KITCHENETTE, electric stove, heat, hot water. 1215 Alderman. EV 4-5702.

5-ROOM LOWER SUITE, 5-ROOM upper suite. Newly decorated. Near Oak Bay. $70 and $65. EV 3-2778.

HEATED, 4-ROOM UPPER DUplex. Gas stove. $55 month. Phone EV 2-4719.

3-ROOM, SELF-CONTAINED, AUTOmatic heat, hot water. Private. $55. 507 Simcoe. EV 3-5823.

CLEAN, ATTRACTIVE, 2-ROOM apartment; supply own heat. $30. EV 2-8415.

3-ROOM SUITE, SELF-CONTAINED. Phone EV 2-4714.

3 RMS AND BATH, $40. 589 JOHN Street.

SELF-CONTAINED, 3 ROOMS, heated. Feb. 1. EV 5-9684.

ONE-BEDROOM SUITE, NEAR Jubilee. No children. EV 3-6506.

UPPER DUPLEX, 3 LARGE RMS, bath, fridge, stove. EV 3-3487.

4 ROOMS AND BATH, LIGHT, heat, water supplied. EV 4-7333.

FAIRFIELD — UP-AND-DOWN DUplex, $55 and $75. GR 5-1975.

WANTED, QUIET, NON-DRINKING people for small suite. EV 5-0016.

3 ROOMS UPSTAIRS. OIL HEAT, $48 month. EV 3-7755.

SELF-CONTAINED 2 LARGE rooms, bath, stove, $30. EV 5-3836.

FAIRFIELD — UPPER DUPLEX, private entrance. Bus. $65. EV 3-8246.

GOOD DUPLEX, FAIRFIELD, $75. GR 7-1419.

THREE ROOMS AND BATH, heated. Adults. 423 Young Street.

$55. WARM 3 ROOMS, GROUND. Adults. 1328 Esquimalt Rd. EV 2-3096.

2 SUITES, 3 and 4 ROOMS, $50 and $55. 817 Dunsmuir. EV 3-9536.

CADBORO BAY, MODERN SUITE, stove, frig. $70. Adults. GR 7-2104.

SUITE IN MODERN APARTMENT, near St. Joseph's. EV 2-8777.

## 130 FLATS AND APTS. WANTED

WANTED BY RECENTLY REtired couple, unfurnished flat on 1st February. Rent $80 to $90. Victoria Press, Box 1303.

WANTED BY FEB. 1, 2 OR 3 rms, self-contained, furnished or unfurnished, central. EV 5-6844.

## 132 HOUSES TO RENT FURNISHED

BROWN BROS. RENTALS
EV 5-8771 ANYTIME
$125. Fully furnished, Cadboro Bay. Lovely 2-bedroom house, large LR with FP, dining room, elec kit. TV. HEAT included.
$125. Fully furnished—GORGE AREA. Lovely new 2-bedroom and den; living room with FP and TV. Dining rm, elec kit, O-O-M heat. Dr-in garage.
$75. Fully furnished, Carey-Tillicum area. 2-bedroom house, oil range in kitchen. W-C furnace.

TUDOR ROAD, TEN MILE POINT. Modern five-room bungalow. Has rumpus room with FP, all-elec kitchen, Oil-O-Matic heat and auto HW. Waterfront with lovely view. Nice garden, maintained by owner. Lease for one year. 47 Howe Street. Fairfield dist. Five-room, family bungalow, LR, DR, 2 BR, kitchen, frig and range. New package oil unit. Basement. Garage. No objection children. P. R. BROWN & SONS LTD., 762 Fort St. EV 5-3435.

DUPLEX, RICHARDSON STREET, 2 bedrooms, living room with fireplace, kitchen, full basement, drive-in garage, auto oil heat, elec range and frig; well furnished. Available Feb. 1. $110. Fraser Biscoe, 750 Pandora. EV 3-9413.

DEAN HEIGHTS AREA — 2-BR bungalow, oil heat, fenced garden. Very close to transportation, schools, etc. Rent $88 per month. Apply J. R. L. Burridge, F. N. Cabeldu Ltd. Phone EV 3-7174.

FULLY-FURNISHED HOUSE IN Rockland area. 3 bedrooms, 2 bathrooms, large living room, den. All appliances. Hot-water oil heat. Large secluded garden. Available March 1-July 1. EV 5-2012.

SMALL FURNISHED HOUSE ON Obed Ave. with living room, kitchen, 2 bedrooms and garage. Possession Feb. 1. Rental $66 monthly. Apply in person at the Yorkshire, 737 Fort Street.

FURNISHED HOUSE, TWO BEDrooms, kitchen, lounge; all modern equipment; automatic oil; meals and room service supplied if desired. Old England Inn. EV 3-8311.

DEEP COVE. FURNISHED FIVE-room bungalow for 6 months. Adults only. References. $50 per month. Hagar & Swayne Ltd. Ph. EV 4-0521.

WATERFRONT COTTAGE, PROSpect Lake, $25 per month. EV 2-9732.

## 132 HOUSES TO RENT FURNISHED

4-ROOM SEMI-FURNISHED BUNgalow, Langford Lake, no steps, oil range, $45 month. 1900 Leigh Rd. Langford.

3214 SHELBOURNE. $90 PER MO. PEMBERTON, HOLMES LTD. 1002 Govt. St. Phone EV 4-8124

TWO-BEDROOM MODERN HOME, now available, Gorge district. $80 month. EV 2-5971. EV 4-6478.

COLWOOD COURT SPACIOUS bungalows trailer park. GR 8-1823.

FURNISHED OR UNFURNISHED, oil heat. $35. GR 9-1691.

SMALL FURNISHED HOUSE. PH. GR 9-2772.

FURNISHED BUNGALOWS. AVONLEA CRT. 1701 IS. HWY.

4-ROOM HOUSE, QUADRA-CLOVerdale district. GR 7-1137.

MODERN 3-ROOM DUPLEX. GARage. $65. Enquire 1037 Burdett.

WELL-FURNISHED BUNGALOW, garage. GR 8-2442.

## 133 HOUSES TO RENT UNFURNISHED

1622 JUBILEE—2-bedroom, side-by-side duplex. $72.50.
525 KELVIN—2 bedrooms, full basement. $70.
2918 QUADRA—Spacious, 2 bedrooms, DR, full basement, oil heat. $90.
2843 WYNDEATT—New 3-bedroom bungalow, high location, early occupancy, $110.
1581 MILEVA LANE, Gordon Head—Small 2-bedroom, no-basement bungalow, $52.50.
3982 DOUGLAS ST.—Newly decorated 2-bedroom house, full basement, adults. Only $72.50.
C. G. HEISTERMAN & CO. LTD. 1121 Blanshard St. EV 3-4161

326 WALTER, GORGE DISTRICT—Clean and neat stucco 4-rm house for permanent rental. Close to stores, bus and park. Delightful small garden with fruit trees. Full basement with furnace. $72.
756 Roderick St.—Basement with furnace. Vacant. $53.
1534 Yale—Nr stores. Quiet. $70.
3351 Painter Rd.—4½ acres. Available now. $65.
PEMBERTON, HOLMES LTD. 1002 Govt. St. Phone EV 4-8124

AVAILABLE IMMEDIATELY. — Very spacious 2-bedrm home, living room, full dining room, kitchen with eating area. Wired for elec range. TV aerial, living room drapes, hall runner included. Full bsmt with drive-in garage. Near elementary school and bus. Automatic oil heat. Walking distance to beach. $90 per month. Call Frank A. Martin Agencies Ltd. 1114 Blanshard St. EV 5-8704 or eves. GR 7-3642.

NEAR NADEN. $48. 3-ROOM UPper duplex; fridge, washing machine, oil range, other furniture. Children O.K. Excellent rental value. Also 5-room lower duplex, $48. Good, roomy family accommodation, oil range, children O.K. 1343 Esquimalt Rd. GR 8-3256.

2720 SAANICH ROAD. MODERN 5-room bungalow. Third bedroom in basement. Oil heat. Drive-in garage. Excellent location and lot. Immediate possession. Rent $100. Phone Mr. Wood, EV 2-4255 anytime. J. H. Whittome & Co. Ltd.

$72.50. FAIRFIELD. HOLLYWOOD Park. 2-bedroom side-by-side duplex. Hardwood floor, hot-water heating system, garage. Convenient park, school, stores and bus. C. N. Montague Co., EV 4-9318.

ADMIRALS ROAD DISTRICT 5 rms and bath. Oil-O-Matic heat. Elec clothes dryer and elec stove. Good district. Vacant. Rent $95 mo. Phone EV 4-9305. Financial Survey Ltd.

SIDE-BY-SIDE DUPLEX. GORGE Rd., in city. 2 bedrooms, bath, living room with fireplace, dinette, kitchen and utility. Hot-water heating. Garage. EV 2-7460.

REFINED COUPLE. ALMOST NEW side-by-side duplex. 2 BRs, living room, dining and kitchen, frig and stove; 1 block from park; walking distance to town; quiet and privacy. EV 2-9780.

442 LAMPSON STREET, ESQUImalt. Four-room side-by-side duplex. Full basement. Drive-in garage. $80 month. P. R. BROWN & SONS LTD., 762 Fort St., EV 5-3435.

SIDE-BY-SIDE DUPLEX, GORGE district, to steady, reliable tenants. Available Feb. 1. $60, including water. Phone EV 4-0949 after 4 p.m.

3 BR, OIL HEATED, FULL BASEment home, $90 per month, 3647 Mt. Stephen Ave. Also 2-BR home on Davida. Western Homes Ltd. EV 2-2157.

LIVING ROOM, 3 BEDRMS, KITchen and bath on Penwell St. Rent $55 per mo. Phone Mr. Oliviere, EV 3-8865, for appointment to view, or Swinerton & Co. Ltd. EV 3-7181.

3-BEDROOMS, LARGE SITTING room and dinette, oil stove in kitchen; full cement basement with garage. 363 Kinver St., Esquimalt. $85. EV 3-6649.

TWO BEDROOMS Modern side-by-side duplex, Craigflower Road. Oil-O-Matic heat. Available Dec. 31. Phone EV 5-2496.

$48 — 3-ROOM UPPER DUPLEX, fridge, oil stove, washing machine, other furniture optional, near Naden bus and stores. Clean and bright. 1343 Esquimalt Road. GR 9-3256.

COLVILLE DISTRICT Esquimalt. 6 rms and bath. Oil stove. Vacant. Rent $80 mo. Phone EV 4-9305. Financial Survey Ltd.

VIC WEST—3 BEDROOMS AND full basement. Large kitchen, dining room, living room. Right on bus line, $75. EV 4-2509. 410 Craigflower Road.

MODERN 6-ROOM BUNGALOW. Available now. Automatic oil heat. 1 block bus and Naden. Children welcome. EV 4-4372.

UPPER DUPLEX, 3 ROOMS AND bath, gas range, central location. Available Jan. 31. $50. Empress Ave. EV 4-5654.

LARGE, MODERN, LOWER DUplex, 2 bedrooms, oil furnace, electric range. Near school. $75. Phone EV 3-0344.

DUPLEX — UP-AND-DOWN, REwired, new roof, stoves, etc. Jubilee shopping centre. Bus at door. $40 each floor. EV 2-1956.

LANGFORD DUPLEX, 2 BEDrooms, living room, kitchen, bath, carport, gas stove and water included, $65. GR 7-2996 or GR 8-2343.

TENANT (HANDYMAN) WANTED for house in suburb. Very low rent in return for repairs. Reply Victoria Press. Box 1307.

DUPLEX, HOLLYWOOD, 2-BEDrooms, fireplace, gas range, oil space heater, garage, immediate. $70. GR 9-1576.

DUPLEX — 2 BEDROOMS, OVERlooking sea, close to city and park. Oil range. Oil-O-Matic heat. $75. EV 2-1166 or EV 4-4816.

NEAR PRIMARY SCHOOL, LANGford. Newly decorated 2-bedroom house. $40. GR 8-1674.

TWO-BEDROOM LOWER DUPLEX. 430 Quebec, near Buildings. $50 mo. GR 2-3223.

4 BEDROOMS, 3-PC. BATH, OIL heater, electric hot water, $75. Near Naden. EV 4-4210.

GORGE DISTRICT—4 GOOD RMS and bath, attached garage, available immediately. $65. EV 4-5897.

OAK BAY—MODERN 5-RM SIDE-by-side duplex and garage. For particulars apply 2610 Beach Drive.

NEW 2-BEDROOM SIDE-BY-SIDE duplex. $65. Langford area. Phone GR 8-2736, GR 8-4247.

FRONT HALF OF DUPLEX, 1042 View St. Phone EV 3-1052 or see caretaker, View Apartments.

3211 IRMA ST. 2 BEDROOMS, drive-in garage, full basement. $72. Vacant. Pemberton, Holmes Ltd.

$60. 2-BEDROOM BUNGALOW. OIL range. 27 Crease Ave. Vacant. Ph. GR 7-3494.

$55. 3-ROOM DUPLEX, BASEment, fenced garden, fruit trees. Close in. EV 5-4501.

JAMES BAY, 3-BEDROOM SIDE-by-side duplex. Close to schools, bus. GR 9-4659.

1-BEDROOM HOUSE, DEVONshire Rd. Oil stove and refrigerator included. $50. EV 5-2496.

$80 — TWO-BEDROOM SIDE-BY-side duplex, wired. Basement; garage. EV 5-8870 or EV 4-5124.

CLEAN, 2-BEDROOM HOUSE, OIL heat. Close to town. 815 Hillside. EV 5-5181 or GR 7-1952.

FAIRFIELD — SPOTLESS 2-BEDroom duplex, wired. $75. Vacant. EV 3-3007 or GR 9-3144.

## 133 HOUSES TO RENT UNFURNISHED

### BROWN BROS. RENTALS

EV 5-8771 ANYTIME

$100 OAK BAY. 4-bedroom house, double plumbing, O-O-M heat, gas range
$95. BEACON HILL PARK. Brand new SxS duplex, 2 bedrms, O-O-M heat
$90. 1204 QUEENS AVE. New SxS duplex, 2 bedrooms, O-O-M heat.
$85. 154 HAMPTON. 2-bedroom stucco bung. Oil heat. Wired for range.
$85. JUBILEE. 1931 Ash St. 7-room house. Oil range. W/C furnace.
$75. 29 REGINA. 2-bedroom house. Oil heat. Wired.
$75. CAREY-TILLICUM AREA. 2-bedroom house, oil range. W/C furnace.
$75. CRESCENT ROAD. Sea view, upper duplex, 2 bedrooms, oil stove. Adults.
$75. BROUGHTON ST. Close in. THREE-BEDROOM HOUSE.
$75. 3213 Doncaster. 2-bedrm house, oil range, W/C furnace.
$65. FORT ST. Walking distance, 1 bedroom, stove and fridge, elec. heat. Adults.
$60. JUBILEE AREA. 4-room duplex. Oil range. W/C furnace.

### B.C. LAND RENTALS

489 Garbally Rd.—Immediate, 3 bedrooms, $55.
3976 Cedar Hill Crossroad — 5 rooms, oil hot water heating, attached garage. Immediate. $55.
2712 Prior Street—4 bedrooms, oil heat. Full basement. Immediate. $70.
355 Walter Street—3 bedrooms. $50.
THE B. C. LAND & INVESTMENT AGENCY LTD.
922 Government St. EV 4-4115

ESQUIMALT-LAMPSON ST. — 2-bedrm bungalow, living room with FP, kitchen oil range, oil heated, bathroom, garage. Available now. $75 per mo.
GRAHAM ST.—3 bedrms, living room, kitchen with gas range auto oil. $75 per mo.
DEL MONTE AVE.—Brand new 2-bedrm bungalow, large living room with FP, dining room, kitchen, bathroom, basement with rumpus room, toilet and hand wash basin, auto oil, on lease. $125 per mo.
KINGS RD.—Modern 2-bedrm duplex, large living room, kitchen with elec range, bathroom, auto oil, carport. Immediate possession. $90 per mo.
BAY ST.—One block from Jubilee Hospital, side-by-side duplex, 2 bedrms, living room, bathroom, kitchen elec range, oil heated. $75 per mo.
KINGS RD.—2-bedrm bungalow, kitchen with oil range, oil space heater, bathroom, immediate possession. $70 per mo.
FOUL BAY RD.—Modern 2-bedrm duplex, living room, kitchen and bathroom, full bsmt, garage, auto oil. Available Feb. 1. $90 per mo.
UPLANDS — Beautiful modern home, living room with FP, dining room, 5 bedrms, kitchen with elec range, bathroom, auto oil, double garage. $165 per mo.
Contact Rental Dept.,
KER & STEPHENSON LIMITED
900 Government St., EV 5-3411

LOWER DUPLEX, 4 ROOMS (2 bedrooms). Oil space heater, combination gas, coal and wood range. Basement, utility, bathroom, cabinet kitchen. All clean. 2624 Fernwood. $50. Immediate possession. EV 2-4312, eves. EV 3-3640.

DUPLEX
Very large new side-by-side 2-bedroom basement duplex. Available January 15. Rent $95. E. J. Butler, EV 5-1232. Douglas Hawkes, 817 Fort Street.

637 McKENZIE AVE., TWO-BEDroom bungalow. TV aerial, heater and oil range. $80 month. P. R. Brown & Sons Ltd., 762 Fort St. EV 5-3435.

NEW 5-RM. HOUSE, AUTOMATIC oil, 2 bedrms. Within 4-mile circle. $85 month. GR 7-2514.

OAK BAY BORDER
Sunny family-size bungalow, 3 bedrooms, $80. EV 2-8047.

NEW SIDE-BY-SIDE DUPLEX, near Dockyard, 2 bedrooms, automatic oil heat. $80. EV 4-3087.

LARGE SIX-ROOM HOUSE, CENtral three bedrooms. $65. Immediate possession. EV 5-1035.

LAKE HILL—SPACIOUS, 2-BEDrooms, full basement, Oil-O-Matic heat; child welcome; $90. EV 2-0917.

$65. S BY S DUPLEX. OIL HEAT, full bsmt, elec stove. On Blackwood. EV 2-2211 or EV 3-8925.

NEARLY NEW, 6 ROOMS, 3 BEDrooms; basement; garage; oil heat. Close in. EV 2-3286.

NEARLY NEW, 6 ROOMS, 3 BEDrooms, basement, garage, oil heat. Close in. EV 2-3286.

MODERN 2-BEDROOM, CLOSE TO school, shopping and bus, $75 month. EV 2-9751.

MODERN 1-BEDROOM HOME. Lansdowne district. EV 6-2618.

FOUR-ROOM HOUSE, OIL STOVE, near Naden. $67 a month. EV 4-0163.

WE HAVE 18 HOUSES. $45 UP. Rentals Unltd. EV 2-2544.

VIEW ROYAL, 6 ROOMS, OIL heat, Feb. 1. $87. GR 9-4673.

WARM, UPPER AND LOWER DUplex. 1138 Queens. EV 5-9829.

MODERN 3-ROOM LAKESIDE DUplex, oil stove, garage. GR 8-3306.

5-ROOM BUNGALOW, NO STEPS, oil heat; $65 month. GR 7-1674.

SIDE-BY-SIDE DUPLEX. 968 LYALL St. EV 3-7561.

FAIRFIELD — ATTRACTIVE, LGE duplex, nearly new. EV 4-4465.

WARM, BRIGHT, 4-ROOM, SELF-contained duplex. 2311 Belmont Ave.

$48. 4-RM LOWER DUPLEX. GARage. Oil. EV 5-5107. 1735½ Kings Rd.

4-ROOM HOUSE FOR RENT. COLwood. GR 8-3080.

4-ROOM HOUSE, OIL HEAT. ON bus line. $55. GR 9-2723.

SPACIOUS 5-ROOM DUPLEX, CONvenient, automatic. EV 2-8413.

BRENTWOOD, NEW HOUSE, TWO bedrooms; oil heat. GR 4-1397.

LARGE, FAIRFIELD, 3-BEDROOM duplex. $110 per month. EV 2-9888.

OIL HEATED, 2 BEDROOMS, $70. Feb. 1. Vic West. GR 8-2149.

$40. DUPLEX 3 RMS. OIL RANGE. Jubilee district. Adults. EV 2-3096.

$50. 3 ROOMS, BATH. GR 9-1663. 112 Dallas Road.

LANGFORD, 2 BEDROOMS, ELECtric stove, oil heat. GR 8-2504.

HOUSE TO RENT—EV 5-3516.

## 134 HOUSES WANTED TO RENT

WIFE'S SHOPPING HABITS FOR doo-dads and addition of first child are crowding us from comfy suite we have rented for past 2½ years. Looking for unfurnished house or duplex with two (or more) bedrooms in $65-$80 bracket. Reasonable rate will assure handy husband and fussy frau of providing extra-special attention to your place. All replies acknowledged. Victoria Press, Box 1322.

FATHER (CIVIL SERVANT), 2 grown boys, require small house or 2-bedroom apartment, furnished or unfurnished; Oak Bay High district. Reasonable. Victoria Press, Box 1326.

COUPLE ARRIVING FROM Toronto Feb. 1 want furnished house for 6 months. Oak Bay preferred. Can pay $125 per month. F. N. Cabeldu Ltd. EV 3-7174.

WANTED - BY MARCH, SMALL house or cottage in Cadboro Bay area, preferably village. Moderate rent. References if required. Phone EV 5-2295.

HAVE YOU A HOUSE TO RENT? Many inquiries received for unfurnished houses. $70 per month and upwards. Call Heisterman and Co., 1121 Blanshard, EV 3-4161.

WANTED BY RESPONSIBLE COUple better-type 6-room home to lease or buy. Best references. Principals. Victoria Press, Box 1320.

2 OR 3-BEDRM HOME, MARCH 1st. EV 5-8025 before 9 a.m. or after 6 p.m.

WANTED—SIDE-BY-SIDE DUPLEX, 2 bedrooms, basement and automatic oil heat. For Feb. 1. EV 2-8917.

## 137 HALLS, STORES, OFFICES, TO RENT

JAMES BAY
Fine corner store, excellent location, rent $75.
FINE CORNER LOCATION
Store and living quarters. Suit any business. Low rent.
Well-heated offices, single or en-suite, prominent downtown location. Rents from $15 per month. Also a single carpeted office, $20 per month.
Apply
A. BERNARD & CO. LTD.
629 Fort St. Phone EV 4-9335

## 137 HALLS, STORES, OFFICES, TO RENT

OAK BAY JUNCTION, 1551 AND 1555 Oak Bay Avenue. Good shopping area. Stores have been modernized with new display windows. Oil-O-Matic heat and HW included in monthly rent of $75. 546A Johnson Street. Good, heated store with basement and drive-in. P. R. BROWN & SONS LTD., 762 Fort St. EV 5-3435.

DOWNTOWN STORES
Modern heated store close to H.B.C. Suitable for tailor, real estate, insurance, etc. $175.00
Close to Eaton's—Heated store, area about 675 sq. ft. $175.00
THE ROYAL TRUST CO.
608 View St. EV 3-4126

4 MODERNIZED OFFICES. $60. Central.
1,600 sq ft. 2nd floor. Superb central location. $1.72 per sq ft.
PEMBERTON, HOLMES LTD.
1002 Govt. St. Phone EV 4-8124

560 SQ. FT BRIGHT CLEAN OFFICE space, newly decorated, excellent central location, suit professional practice. Reasonable rent. EV 2-2824 or EV 2-4690.

DOWNTOWN OFFICE RENTALS from $15 upwards. Heisterman & Co., 1121 Blanshard. EV 3-4161.

STORE OR OFFICE AT DUNCAN. For further particulars please phone EV 5-8658.

STORES OR OFFICES FOR RENT. 2012 and 2016 Douglas. Apply Model Sheet Metal, 2019 Douglas St.

LARGE HALL FOR RENT. WILL cater. EV 2-3837.

## 139 WANTED TO RENT MISCELLANEOUS

OWNER OF GIFT SHOP IS LOOKing for premises to share. EV 5-6076.

## 141 MORTGAGE LOANS

IF YOU HAVE A MORTGAGE OR AGREEMENT ON WHICH YOU ARE COLLECTING MONTHLY PAYMENTS BUT WOULD LIKE TO SELL YOUR EQUITY FOR IMMEDIATE CASH, PHONE OR MAIL FULL PARTICULARS TO:
Eric Charman
COMMONWEALTH MORTGAGE CORPORATION LTD.
620 View St., Victoria, B.C.
Telephone EV 5-5117

MONEY TO LOAN
We have the following amounts available for first mortgage:

| | | | |
|---|---|---|---|
| $1,000 | $1,500 | $2,500 | $3,000 |
| $3,500 | $4,000 | $4,250 | $4,500 |
| | $5,000 | $10,000 | |

Current Rates of Interest
No Delays — Quick Decisions
BROWN BROS. AGENCIES LIMITED
1125 Blanshard St. EV 5-8771

MORTGAGE MONEY AVAILABLE. Funds on hand and immediately available for mortgage loans, quick decisions—repayment to suit. Current rate of interest. Consult our mortgage department. Mortgages and agreements purchased.
P. R. BROWN & SONS LTD.
762 Fort St. Phone EV 5-3435

I USUALLY CAN GET YOU "THE best deal in town" for your 2nd mortgage. Try Douglas Hawkes, EV 4-7128, 817A Fort (res. phone EV 5-2589). Funds available for 1st mortgages including $2,500 to $10,000 progressive building loans.

IF YOU ARE CONSIDERING OBtaining a mortgage, or wish to dispose of a mortgage of agreement, we invite your inquiry. Prompt appraisals, current interest rates.
PEMBERTON HOLMES LTD.
1002 Government St. EV 4-8124

WANTED TO PURCHASE
Agreements and 1st and 2nd mortgages. Cash waiting. Quick decisions.
A. BERNARD & CO. LTD.
629 Fort St., EV 4-9335

INSTITUTIONAL AND PRIVATE funds available. Nothing too large or too small. Less than current discounts on mortgages and agreements of sale. Dickie & Shaver Realty Ltd., 833 Fort. Ph EV 2-4312 or EV 5-4334.

WE SPECIALIZE IN DISCOUNTING for cash existing mortgages and agreements. Turn yours into needed cash now. EV 5-3742. JOHN BLAIR LTD. 211 Central Building.

MORTGAGE FUNDS AVAILABLE for short-term loans. Current interest rates.
RANDALLS LTD Phone EV 4-8109

PRIVATE MORTGAGE FUNDS available immediately, large or small amounts. A. Bernard & Co. Ltd., 629 Fort Street. EV 4-9335.

## 142 WANTED TO BORROW

CASH
For your mortgage, 1st or 2nd. Mr. Evans at Western Homes Ltd. EV 2-2157.

WOULD YOU BE INTERESTED in a proposition which requires a $15,000.00 investment for a period of 15 yrs which would guarantee you a net return of not less than 10% and possibly as high as 14%? At the end of 15 yrs you would own a half interest in a 30-suite apartment with approximate value of $250,000.00. Three minute walk from downtown. Choicest location imaginable. This is an ironclad proposition with the least amount of risk. Come in and discuss it. No obligations. It's an opportunity of a lifetime if you have this amount to invest. Office information only for obvious reasons; however, if you'd care to discuss in your home please call either Gordon Marshall or Roy Smith of Western Homes Ltd. Phone EV 2-2157 anytime.

7½% INTEREST RETURN AND higher, in safe sound, 1st mortgages. I specialize in the placing of mortgage funds in well-screened mortgage investments, suited to the needs of any investor, and have done so for some clients of my company for a number of years. Phone me for a discussion on "Why real estate security offers the highest yield with the least risk of any of today's investments." Please call Mr. Hawkes at Douglas Hawkes & Co., 817A Fort. EV 4-7128 (res. EV 5-2589).

CLIENT TO BORROW $55,000, first mtge, city centre; term, 3 years. Ideal for short-term trust. Inquiries invited through your solicitor or accountant. Randall's Ltd. EV 4-8109.

PRIVATE BUILDER NEEDS FIRST mortgage on new house. Also has some first mortgages for sale. EV 2-4653.

MORTGAGE MONEY FOR NEW housing. Phone builder, EV 2-9030.

## 145 BUSINESS OPPORTUNITIES

### Fairfield Four-Plex De Luxe

3 one-bedroom and 1 two-bedroom self-contained suites with separate entrances. Oil hot-water heat. New electric stoves and fridges. Never a vacancy. Here's an exceptionally attractive property, grossing $4,140 per annum, on full price of $29,000
To view, by appointment only, call C. Sinden, office EV 5-8704 or res. EV 3-0395

### Investors!

Clean, 2-bedrm house, close in. This attractive home has been completely redecorated inside and out. New kitchen cabinets with Arborite top, new electric hot-water tank, attached garage, etc. This charming bungalow will rent for $65 per month. Cash $5600
To view please call L. Moilliet, EV 5-8704, or res. GR 9-2620.
Frank A. Martin Agencies Ltd.
1114 Blanshard Street

### MOTEL

Here is a rare chance for the live operator to buy a thriving, non-seasonal motel now netting better than 11%, despite owner's unfortunate infirmity. Strategically located inside 5-mile circle, it comprises 5 self-contained bungalows plus comfortable owner's quarters. All units are double plumbed for summer conversion to 5 housekeeping and 5 sleeping rentals. One acre, landscaped lot, blacktopped driveways and adequate space for expansion. Asking only $50,000
But ailing owner will consider all reasonable offers. For details call FRANK RICHARDSON, EV 5-6741 anytime. Northwestern Securities of Victoria Ltd.

## 145 BUSINESS OPPORTUNITIES

### $1750 DOWN! DOWNTOWN CAFE

Busy, clean, near new courthouse site. Two can handle with part-time help. A GOOD DEAL can be made for cash if you make your offer now. Asking $5750

AND

### $2500 DOWN MONEY MAKER

Coffee shop and confectionery. $30,000 gross yearly. Rent $55 month. Close in. Equipment in excellent condition. Priced to sell quickly $4750
RUTH E. HUTCHESON
EV 4-9318, GR 8-3536
C. N. MONTAGUE CO. LTD.

### An Outstanding Value TRIPLEX

Situated on one of the nicer streets in the city, close to all services on large lot with separate 2-car garage. The building is in excellent condition throughout. This 3-suite apartment offers one of the best investments we have ever seen. Always rented. With good terms at the unbelievable price of $8500
EXCLUSIVE LISTING
Call Mr. Clarke or Mr. McDonald now, GR 7-6510 - EV 4-6941
Leach & Sparks Office EV 3-4117

### GENERAL STORE WITH GAS PUMPS

Located in a good community on Trans-Canada Highway north of Nanaimo. Three-bedroom house on property. Buildings in good condition. Turnover approximately $5,000 per month plus $150 net revenue from sideline. Books open for inspection on request. Full price $32,500 including guaranteed stock of $8,500.
Owner will accept house or small apartment in Victoria as part trade. Contact Jack Coates at Nanaimo Realty Co. Ltd., 17 Church Street, Nanaimo, B.C.

### LICENSED HOTEL $20,000 DOWN

HERE IS THE OPPORTUNITY OF A LIFETIME to acquire a top profit business that should put you on EASY STREET within 5 years. Present net profit of approximately $1,300 per month makes this truly outstanding and owner would take clear title home as part payment. No phone information, but call me immediately for office interview. BILL HODGSON, Ph. EV 5-6741 or EV 5-8563 eves. Northwestern Securities of Victoria Ltd.

### MONEY BACK IN THREE YEARS

Revenue property. Five suites. Haultain area, grossing $3,372 annually. Oil heating. Low taxes. FULL PRICE $13,950
$4,000 down and balance at $90 monthly. Could trade for small, clear title property.
CALL ERIC A. MACFADYEN
Northwestern Securities of Victoria Ltd., EV 5-6741. 24-hr. service.

### FOR SALE 8 INVESTMENT PROPERTIES

Recently listed, these properties are located in downtown and Greater Victoria. REAL OPPORTUNITIES FOR THE INVESTOR WHO HAS FORESIGHT AS WELL AS CAPITAL. If you have BOTH call me TODAY, EV 5-3742. Mr. Agar, John Blair Ltd., 620 View St.

### "ARE YOU"

Tired of the city? Would you like to leave that dull job and be your own boss? I have a country combination grocery, confectionery and coffee bar on ½ acre of land near Butchart's Gardens that does a good business, especially during the summer months. It also has a 6-room modern suite with full cement basement. Priced right at only $14,900. Call MRS. BODELL, EV 5-6741; res. EV 5-5995. Northwestern Securities of Victoria Ltd.

### GAS STATION

City location with parking and separate shop. $21,500

### GAS STATION

Country area, N.W. $31,500
These can be bought with small down payments — K. Lowndes, GR 8-2151; K. Wright, EV 2-9409. Victoria Realty, Ltd.

### INFLATION

Can rob you of your future security. Protect yourself by investing your money in this modern business block, excellently located. Full 10% NET return on gross price of $25,000. Owner wishes to remain and rent owner's suite and business premises for about a year, but will vacate if required. About $15,000 will handle. Call Geo. Pethard for particulars on this sound investment. EV 2-8117, or eves. EV 3-1206. Newstead Realty Ltd., 766 Fort St.

### FAIRFIELD

GROCERY AND CONFECTIONERY plus bungalow with full basement. Good-size store. Clean stock. Bungalow in good condition throughout. Perfect for your wife to operate. A dandy location and a wonderful opportunity. Full price, inc bung, store, fixtures and stock, with terms $10,500
Stan Hyland, EV 4-9305; res. EV 3-3520.
FINANCIAL SURVEY LTD.

### REDUCE YOUR OVERHEAD

Yes, it is true that you can buy a corner investment property on the west side of town, containing two bright stores or offices plus living quarters, that will show you a surprisingly good return. Please call for details. George Stricker, EV 5-2471; res. EV 3-3001. Johnston & Co. Ltd., 1306 Broad St.

### "DUPLEX AND STORE"

Fine combination duplex and separate building with store and living quarters in one of the finest Oak Bay shopping centre properties. $265 income per month, all for only $20,500 with terms. Call STAN ROZYLO, EV 5-6741 or EV 4-6104 for more information. Northwestern Securities of Victoria Ltd.

### MARINA

Opportunities unlimited are offered in this Marina. Situated in Brentwood Bay, offering year-round fishing and boat rentals. Furnished four-room bungalow included. More property available for expansion. Price $45,000
Mr. Evans, EV 2-2157, EV 5-5533. Western Homes Ltd., 611 Yates St.

SELF EMPLOYMENT ON A FULL-time or part-time basis. No merchandise to buy. Above average earnings. Write for free details. Consolidated Industries, Box 24 AO, Louisville, Ill.

NET $10,900 PER YEAR, 2 YEARS old. Modern de luxe block. Owner gone to Europe to live. This is the best buy in Victoria at $75,000. Peter Brown, EV 4-3016; EV 5-6028. The City Brokerage.

LICENSED REAL ESTATE AND INSURANCE AGENT WISHES TO BUY INSURANCE BUSINESS. PREFERABLY SUBURBAN LOCATION. VICTORIA PRESS, BOX 1286.

COFFEE SHOP NETTING $600 month, busy downtown location. Ideal for man and wife operation. 6 o'clock closing. $1,200 down, full price $5,500. Phone C. H. Holland, 620 View. EV 5-0824; res. EV 5-2309.

LADY, MIDDLE AGE, SMALL capital, seeks working partnership, business or boarding house. Victoria Press, Box 117.

## 145 BUSINESS OPPORTUNITIES

### 11 MODERN SUITES BEACON HILL PARK AREA

Situated in this good residential area and convenient to city centre is this well-maintained and well-appointed block. Tenants supply their own electric heat and hot water. Five garages. Showing high returns—$28,000 first mortgage at 5% may be assumed. Further information and inspection on request. Full price $75,000
Exclusive Agents
A. S. Powell, EV 4-0531
Hagar & Swayne, Ltd., 614 Yates

### HIGH QUADRA

4 suites each, having private bath and gas range. Oil hot-water heat. Private meters to each suite. Large property on good, high location and large percentage of return. About $3,500 cash will handle. Price $14,750
Mr. Laing, EV 5-5306
A. Carmichael & Co. Ltd.
1239 Broad St. EV 4-9341

### 6 SUITES — EXCLUSIVE TOP QUALITY AND LOCATION

This excellent conversion block of quality suites, showing a good net return of 12%, has just been placed on the market for the first time. Full price with terms $42,000
J. H. Ford EV 5-3411 L. Wagner
KER & STEPHENSON LTD.

### 5 SUITES NETS 10.5%

Practically new block, situated in excellent rental district with ocean view. All suites spacious. Automatic OIL HOT-WATER heating. Excellent investment.
$46,000 TERMS
For further particulars call Mr. Hill or Mr. Margetts at Brown Bros. Agencies, 1125 Blanshard Street, EV 5-8771 anytime.

APARTMENT—INVESTORS
4 NEW BLOCKS—ALL PREMIUM LOCATIONS
7-35 suites—$58,000-$370,000. Less than ⅓ cash required. Attractive mortgages. Excellent returns. Exclusive agent, J. Mears, EV 5-7707, anytime.
MEARS & WHYTE
OAK BAY REALTY LTD.
2188 OAK BAY AVENUE

### Investors — Contractors

Zoned for apartments, residential hotel, possible nursing home. We invite you to see the possibilities in this property consisting of approx 2 acres of ground, 10-room outstanding home with all modern conveniences. View by appointment only. Price (terms) $39,500
Further details: Mr. or Mrs. Squires. EV 2-4255, Res. EV 2-2269.
J. H. Whittome & Co. Ltd.

### LIKE FLOWERS?

Nice, little, well-established, one-person Florist Business in good suburban location. Owner must sell. Asking $2250
Lock, stock and barrel
Call Phil Simpson, EV 2-7276 or EV 4-3134.
TOWN & COUNTRY HOMES LTD.

### REVENUE

Block and 4 STORES, PLUS 5 SUITES. Valuable corner location. Netting $3,200. Good terms. Asking price $25,000
Phone Roy Gill, EV 4-9305; res. EV 4-3310.
FINANCIAL SURVEY LTD.

### VARIETY STORE

City. Good living quarters attached. A real money maker, something to sell to everyone, novelties, toys, stationery, home gadgets, groceries, confections, etc. Low rent, good lease. Only $7,500. Ivan Patrick, EV 5-6741. Res. EV 3-9043. Northwestern Securities of Victoria Ltd.

THIS IS THE BEST VALUE IN VICTORIA. A VERY GRACIOUS APARTMENT BLOCK — SEVEN SUITES. EXCELLENT LOCATION AND WITHIN WALKING DISTANCE OF TOWN. SHOWING A GOOD RETURN. SOME TERMS MAY BE CONSIDERED AT FULL PRICE OF $29,500.
Mr. Murdoch, EV 3-9040.
A. Bernard & Co. Ltd. EV 4-9335

LARGE APARTMENT BLOCK... We are offering for the first time this ultra-modern apartmemnt situated by the sea in a choice rental area, walking distance to town. For full details please call ELMER BRYAN, EV 2-4255 anytime. Res. EV 4-4771. J. H. Whittome & Co. Ltd.

BAKERY FOR SALE
Fine location on downtown Douglas St. Going business, completely equipped with ovens, mixers, refrigeration, display cases, scales, proofer, etc.
$4,000 ON EASY TERMS
Store rental $135 per month. Write Victoria Press, Box 1300.

REVENUE
Fourteen rental units, well situated on valuable property, close to town. Easily operated, shows over 10% net plus 5-room owner's suite. $30,000. No phone information please. See Mr. Blenkinsop, F. N. Cabeldu Ltd. EV 3-7174.

LOOK
4-plex apartment. Only $5,000 down. Full price only $14,000. $200 monthly income. Less taxes and water only. For further particulars call Mrs. Seguin or Mr. Salter, EV 2-8117, or EV 4-7239 or EV 4-3536. Newstead Realty Ltd. 766 Fort.

30-SUITE APARTMENT
$15,000 cash gives half-share in proposed new apartment, cost $180,000—Strategic downtown location. For full details phone C. H. Holland Realty, 620 View. EV 5-0824 or EV 4-7659.

GUEST HOUSE
CORNER ROCKLAND - LINDEN OWNER WILL LEASE FOR REASONABLE RENT. DOWN PAYMENT REQUIRED ON NEW FURNISHINGS. PHONE EV 5-9344.

ROOMING HOUSE, MENZIES near Dallas. Revenue $100 month. $3,000 down. Full price $6,500. Further particulars D. D. McTavish. 918 Govt. St. EV 3-9814.

SUMMER CAFE WITH LIVING quarters (year round). Lease available at $50 monthly. Immediate possession. Terms on full price of $2,000. To view phone EV 2-7479.

ROOMING HOUSE, CASTLE AREA revenue $260 month. $3,500 down. Full price $14,000. Phone EV 3-8637. No agents.

$10,000 PURCHASES 5¼% N.H.A. Fairfield duplex, grossing $2,640. Full price, $23,700. EV 5-2447.

## 147 EXCHANGE REAL ESTATE

### LARGE HOUSE—WILL TRADE FOR SMALL

This is a four-bedroom, good family home in spotless condition, located within city limits. Large lot with many fruit trees. Owners will trade equity of approximately $4,000 for similar equity in compact, modern home.
CALL ERIC A. MACFADYEN
Northwestern Securities fo Victoria Ltd., EV 5-6741. 24-hr. service.

### TRADE

SxS duplex for clear title house. 3 bedrooms for small 2-bedroom house. 2 new NHA houses for YOUR house. If you want to trade for these or anything else, call Mrs. V. Roberts, GR 7-1811 or res. EV 2-1988. Morey & Johnstone Real Estate, Shelbourne Plaza, 3651 Shelbourne St.

EDMONTON
TRADE FOR VICTORIA
Modern 2-bedroom stucco bungalow nicely located in good part of Edmonton. Will sell furnished or unfurnished. Natural gas heat. Full basement, separate garage. Owner here for winter will trade for Victoria home of similar type. Full price, furnished, $14,700. Ken Walters, EV 5-7820, eves. Capital City Realty, EV 4-1922.

## 147 EXCHANGE REAL ESTATE

EXCHANGE
Contractor will take bldg lot or mtge as part pay't on this extra-large, brand-new 4-bedrm rancher in good district. Mtge is $14,000 at 6¼%. Full price $21,500. Bel Shragge, eves. EV 2-8802. King Realty, EV 2-2131.

SMALL ENGLISH CAR (VALUE approx. $800) for down payment on 2-bedroom bungalow. GR 9-2620.

## 149 LISTINGS WANTED

### NAVY COUPLE

Have $2,300 down and good monthly payments for modern, 2-bedroom, full basement bungalow in Colwood or View Royal. Price to $13,500.

### APPROVED $1600

Building lot and $1,000 cash down payment offered by city man for 3-bedroom basement bungalow.

### URGENT

OLDER BUNGALOW with basement wanted in Lake Hill, Quadra or Gorge. $1,000 down, $75 month. CALL GEORGE THORNELOE AT GR 7-2771 ON ABOVE. TOWN & COUNTRY HOMES LTD.

I HAVE A GENUINE CLIENT wishing to purchase apartment block 6-15 suites, self-contained. Close in. Conversion acceptable if well done. Must show genuine, good return on investment. Substantial cash available. FOR IMMEDIATE ACTION please call Mr. Agar, EV 5-3742 JOHN BLAIR LTD., 620 View St. COMMERCIAL AND BUSINESS SPECIALISTS.

## 150 HOUSES FOR SALE

### BOORMAN

INVESTMENT CO. LTD.
611 FORT ST. EV 3-7124

### COLWOOD

$800 Dn — $40 Mth
HANDYMAN'S SPECIAL
LARGE TREED LOT
PAVED ROAD
Cottage consists of LR, Bedroom, Bathroom, Kitchen and Nook. Separate Garage 14x24. FULL PRICE $4500
Stan Cornish; res. EV 3-5878

### TO CLOSE AN ESTATE

This immaculate four-room bungalow with basement and situated in a choice part of Fairfield is being offered at only $7950
Stan Cornish, eves. EV 3-5878.

### HIGH QUADRA RANCHER

Here is a perfect home for retired people or a small family, situated in one of the loveliest residential areas amongst the oaks. This step-saver home features a good-size living room with Roman tile brick FP; two bedrooms, one large twin size, lovely electric kitchen with dinette, utility rm, 4-pc bathroom; oil heat; large attached garage with entrance to kitchen. Many other attractive features. Priced to sell, with terms $12,700
R. S. F. Harris, eves. GR 7-2998.

### WINTER IS HERE

So be cosy in this lovely 2-bedroom, HW oil heated home on a spacious corner lot in Oak Bay. The gracious living and in-line dining room add a touch of luxury to this pretty home. Extra features are: Plumbed utility off extra-large, bright kitchen with eating area; rumpus and extra bedroom in full basement. Your down payment may handle with full price of only $15,750
To view please call Allan McGillivray, res. EV 2-4879.

### UPLANDS RANCHER 5¼% FINANCING

A modern six-room bungalow with two-level living. Main floor on thru hall plan with in-line living-dining room, well-planned kitchen with nook and laundry area. Three bedrooms and colored 4-pc bathroom. Basement completely panelled in mahogany, consists of, large rumpus room with built-in bar, TV room, small den and three-piece bath. On a large frontage lot, yet taxes are reasonable. Existing $10,000 mortgage at 5¼% can be assumed. Full price $24,500
A. Mutch, EV 2-3658, or G. Haney, EV 2-2386

### Commercial LOT AND REVENUE

Look at this for true value. Large revenue property in excellent shape inside and out, showing a net return of over $200 a month plus a commercial lot worth at least $5,000. All this for only (terms) $21,000
W. L. Boorman, evenings EV 4-0434

### SEA VIEW PROPERTIES

Ten Mile Point—
An excellent family home with a southern exposure and VIEW OVER CADBORO BAY AND THE STRAIT OF JUAN DE FUCA. Six rooms on the main floor plus four rooms up. 2,600 sq. ft. of quality living. Double separate garage. ⅓ acre lot offers seclusion $28,900

Oak Bay—
A new 6-rm ultra-modern bungalow with provision for extra rms in the basement. EVERY ROOM HAS A COMMANDING SEA VIEW. Many extra features. Must be seen to be appreciated $32,500
Contact J. S. Boorman, eves. EV 2-5036

### RANDALL'S LTD.

6 ROOMS
$10,500
Stucco bungalow, living room, fireplace, 2 bedrooms, oak floors, large TV room, Pembroke bathroom, cab. elec. kitchen. Full basement with new automatic furnace and lovely rumpus room. Drive-in garage. All copper plumbing including same for auto washer. Nicely landscaped and walled lot. Your down payment considered.

JUBILEE
5 ROOMS
Substantial bungalow, living room, fireplace, dining room, 2 bedrooms, large kitchen with range included. Full basement with new auto furnace, 60x200-ft. lot. Close to hospital. Asking price $11,000
With $2,500 down.

4-MILE CIRCLE
2.6 ACRES
Stucco, 7-room home. Living room, dining room, 2 bedrooms, bathroom and large elec kitchen on main floor, 2 bedrooms up. Part basement with HA furnace. Orchard with 30 raised fruit trees. Housing for 200-300 chickens. Full price $9450
Mr. Sudbury, eves. GR 9-1906
1309 Douglas St. Phone EV 4-8109

## 150 HOUSES FOR SALE

### RITHET CONSOLIDATED LTD.

Est. 1873 706 FORT ST.

### 2511 BLANSHARD

This spacious, older, one-level home is just right for revenue or for one big happy family. Please phone me for an appointment to see inside. Mrs. Peterson, EV 2-4251, GR 9-6858

### OAK BAY

Southern exposure, 5 yrs, a delightful home of 6 rooms, electric planned kitchen with bar, 25-ft. LR with dining area, secluded laundry, 2 twin-size bedrms, full basement, finished rumpus, large storage. Grounds are nicely shrubbed, partly fenced. Reduced to $14,700
$6,000 cash.
Viewed by appointment. Call EDW. C. CLARK
EV 2-4251 EV 2-8536

### PRAIRIE FOLK

From one prairie person to another I know this is the type of home you used to dream you would buy out here. Seclusion and view and garden with lots of fruit. Beautifully cared for home with full bsmt and oil heat. 2 bedrms and an extra one in the bsmt. Lovely living room with oak floors and FP, separate dining room, elec kitchen. All this for $13,500
Must be cash to mtge but it really is good value. Please call MRS. LAVENDER
EV 2-4251 EV 5-6327

### 4 OR 5 BEDROOMS

Lots of space and lots of charm in this well-loved, older, family home. Large entrance hall with open FP, living room with FP and window seat, den or 5th bedrm, sep dining room, elec kit and pantry. Full cement bsmt, good rumpus or TV room, oil HW heat, sep garage, lovely small garden. Choice Fairfield location. Asking $13,500
Please call MRS. LAVENDER
EV 2-4251 EV 5-6327

### CITY

Cosy, fully-furnished, 4-room cottage, good foundation, Duroid roof. Immed possession. Excellent garden with fruit $5,250
Try your down pymt. Call Edw. C. Clark, EV 2-8536 eves., EV 2-4251 days.
RITHET CONSOLIDATED LTD.

### P. R. BROWN

& Sons Ltd. — Est. 1900
762 Fort St. EV 5-3435

### TEN MILE POINT 4 BEDROOMS LOVELY SEA VIEW

Situated on nearly 1 acre of land, offering seclusion. Scenic view; winding driveway and space for swimming pool. Excellent pre-war construction with fully modernized interior. Through hall with wrought iron rail on open stairway. 18x20 living room with one wall mahogany panelled, attractive fireplace and view windows; separate dining room; bright cabinet kitchen with nook; 2 complete bathrooms. All recently decorated in pleasing colors. Basement. Hot-water oil heat. Most reasonably priced at with terms $25,800
See this before you buy.
Ross Hartnell, EV 5-3435; res. EV 2-9672.

### 2725 ROSEBERRY OAKLANDS

Four-room bungalow with new roof, new wiring; near bus, shops, schools, etc. Immediate possession. Lot size 50x129. Taxes $114.95. (Furnace reconditioned.) HIGH LOCATION. Exclusive estate sale. This won't last long. Priced to sell.
Contact R. E. Hills, EV 5-3435; res. EV 3-6918.

### SNAP SPECIAL

HANDYMAN'S DREAM
815 HEREWARD ROAD
BRAND NEW
935 SQ. FT. HOME UNDER CONSTRUCTION SEPARATE GARAGE ON PROPERTY. SEE THIS SOON. ONLY $4500
Phone R. E. Hills, EV 5-3435 Res. EV 3-6918

### FAIRFIELD REALTY

335 COOK ST.

### FAIRFIELD 3 BEDROOMS

This is a well-kept semi-bungalow on a quiet, boulevarded street. All rooms are bright and of good size. High basement with drive-in garage. Hot-air heating. Wired for range. Price with terms $9950
Call Lars Westman, EV 5-9765.

### $500 DOWN $75 PER MONTH

4 BEDROOMS
OIL AUTOMATIC HEATING
HEAVY DUTY WIRING
COPPER PIPES
BASEMENT
DRIVE-IN GARAGE
FENCED CORNER LOT
IMMEDIATE POSSESSION
FULL PRICE $8950
Call Lars Westman, EV 5-9765.

### 2050 SQ. FT.

of gracious living in the exclusive area of Ten Mile Point. This newly constructed home has everything you have wanted, from the spacious living room with raised sandstone hearth, through the attractive dining room to the large efficient kitchen, this home is for entertaining. There are so many attractive features such as the open stairway to the huge rumpus room with fireplace, the 2-piece bathroom off the master bedroom, they are too numerous to detail here. Full price is $27,500
Terms.
Please call Mrs. Bennett, phone EV 5-9765; eves., EV 5-6522.

### I HAVE AN EXCELLENT TRIPLEX

WHICH IS IN A-1 CONDITION. OIL HOT-WATER HEAT. CLOSE IN. DOUBLE LOT. ENJOYING GOOD RENTS. FOR SALE DUE TO PARTICULAR CIRCUMSTANCES ONLY. ASKING $18,000
WILL CONSIDER ALL OFFERS RE DOWN PAYMENT AND END PRICE. OPEN TO TRADE ON FAMILY HOME.
For further information please call B. Cartwright at EV 5-6741 anytime. Northwestern Securities of Victoria Ltd.

### VALUE MUST SELL

A 2-year-old, modern 3-bedroom, full basement home with all conveniences, in a city location, situated among new homes. Large NHA, 6% mortgage could be assumed. Vendor will consider paper or car as part down payment. Try your offers. Full price only $13,800
Call GEORGE CHAN at EV 5-6741; res. EV 2-9416. Northwestern Securities of Victoria Ltd.

## 150 HOUSES FOR SALE

### NEWSTEAD

REALTY LTD.
766 Fort Street EV 2-8117

### FAIRFIELD CHOICE LOCATION

THIS NEW NHA 3-BEDROOM HOME IS ALMOST COMPLETED. THE PLAN IS DIFFERENT AND YOU WILL ENJOY THE OUTLOOK. LARGE 6% MORTGAGE. FULL PRICE $15,900
CALL MRS. A. SEGUIN, EV 2-8117 OR EV 4-3536.

### WHY PAY RENT? FOR $500 DOWN

You can own this 3-bedroom home. Full basement, wired for range and elec tank. Low taxes. Quiet street. Only $7000
To view call Mrs. A. Seguin, EV 2-8117 or EV 4-3536.

### WE WILL GIVE YOU

Quick possession and a bargain on stucco bungalow, full cement basement, dr-in garage, auto oil H.A.P., finished heated room. Living room with fireplace, 2 large bedrooms, elec cab kitchen. Piped for automatic washer. For only $9800
With low down payment and $85 month.
Call F. R. Salter to view, EV 2-8117 or EV 4-7239.

### START 1960 RIGHT

in this latest bungalow of our own building. On Maddison St. it is one of the most favored locations. Absolutely unique in design and layout and finished to please the most fastidious. 6 perfect rooms, separate plumbing for master bedroom, prepared rumpus room and extra bedroom; patios, large drive-in garage. Fenced and with back lane for added convenience. This is "SOMETHING SPECIAL" and of unusual value too. $8,500 cash (or arrangement) $18,750
W. Bailey, EV 2-8117 or eves. EV 3-3085.

### IMMEDIATE POSSESSION RICHMOND-DEAN HEIGHTS AREA

Immaculate in and out, 6-room N.H.A. stucco bungalow, basement, automatic heat, drive-in. Fully landscaped, fenced on finished street. Convenient to schools, stores. A perfect home for anyone. Low taxes, low interest. Reasonable payments. $4,500 cash (or arrangement) $14,800
W. Bailey, EV 2-8117 or eves. EV 3-3085

### A. BERNARD

& CO. LTD.
629 Fort Street EV 4-9335

### A DELIGHTFUL AND SATISFYING HOME GORDON HEAD

An attractive and immaculate home. Exceptionally good construction, with many extra features on a nicely located, landscaped half acre with spacious lawns. This clean cut stucco home about 4 years old, has thru hall, large living room and dining room (fireplace, oak floors) large electric cabinet kitchen with dining nook. Two very fine bedrooms and den. One bedroom 20x11 with sea view from picture window. Smart bathroom. Full high basement, auto oil heating. Drive-in garage. A LOVELY HOME TO ENJOY. Suitable for executive or retired folks. Price $16,700
Please call Mr. Francis for appointment to view. EV 4-9335. Res. GR 9-4810.

### GLANFORD $3950 DOWN 5½% NHA MTG

Built about 4 years ago. NEW CONDITION. 6 rooms, through hall plan. Full basement with laundry facilities. Drive-in garage with overhead door. FULLY LANDSCAPED, shrubs, lawns, and back garden FENCED. Owner moving to U.S.A. Well worth your consideration. Price $13,950
Mrs. McLean, EV 4-9335. Res. EV 4-6867.

### $1000 DOWN FULL PRICE $4950

An older five-room cottage. Youngstown type sink unit. Good lot, separate garage, on a quiet street. Fernwood area. Please call Mr. Francis, EV 4-9335. Res. GR 9-4810.

### JOHN GREENWOOD

1241 Broad Street

### 3609 ELLISTON $750 DOWN

Lake Hill district, 3 rooms, living room, bedroom, kitchen and 3-pc bathroom. Lot 50x120, fruit trees. Asking price $3500

### 2430 CENTRAL AVE. $1000 DOWN

Oak Bay, 4 large rooms, lovely lot, shade and fruit trees, high location. Full price $7350

### 960 HEYWOOD $950 DOWN

Duplex, overlooking Beacon Hill Park, 4 rooms down and 3 up. Each suite completely self contained. Vacant possession. Full price $7950
Ask for Jim Ridings
EV 3-4694; res. EV 3-9533.

### FAIRFIELD-COOK REVENUE

This well-located, good property has two self-contained suites and three housekeeping rooms. Owner's figures show over 12% net $17,500
Please ask for Henry Hope
EV 3-7041 Eves. GR 7-2734

## 150 HOUSES FOR SALE

### Oak Bay Realty

FOR OAK BAY HOMES

### DREAM HOME OAK BAY NORTH 3 BEDROOMS

Owner transferred and must sell this charming, 2-yr-old, six-room stucco home in immaculate condition. Thru-hall plan, large L-shaped living-dining room with fireplace, very smart electric kitchen with dining space, two twin-sized bedooms and one single (or den). Gleaming hardwood floors, full bsmt, attached carport, beautiful landscaped garden. Attractive 6% mortgage. Excellent value at $21 500
Exclusive listing. Call Hal Wright at EV 5-7707 anytime.

### LANSDOWNE PARK $21,250

Immaculate 3-bedroom cedar shake bungalow, L-shaped living-dining room, thru hall, fully developed high basement contains powder room, rumpus rm with fireplace and bar. Oil-O-Matic heating. Large lot. Call B. J. Leverton at EV 5-7707 anytime.

### OAK BAY, BRAND NEW $4100 DOWN

Complete in March. Buy now, choose your own color schemes. Three-bedroom plan with no waste space. "L" living-dining room, full daylight basement, excellent chance for rumpus room and additional bedroom. Close to schools, shops and immediate to bus. Pay only $95 per month, including taxes. Full price $16,000
Call D. G. Whyte, EV 5-7707, anytime.

OAK BAY—SWEEPING SEA
MOUNTAIN VIEWS—LUXURY
YEAR-OLD EXECUTIVE HOME
High above the water designed to make the best use of an unusual site, this large contemporary bungalow offers luxury family accommodation. Secluded sun patios, barbecue, all round views. An outstanding home for prestige and family living $36,500
J. Meers, EV 5-7707, anytime.

OAK BAY—NEAR THE SEA
4-BEDRM BUNG.—6 YEARS OLD
4 bedrooms or 3 and a den on one floor plus full-size dining room and extra room in full, high basement are only a few of the features of this well kept bungalow in attractive garden. Homes like this are hard to find in Oak Bay at $15,950
MEARS & WHYTE
OAK BAY REALTY LTD.
2188 OAK BAY AVENUE

### NHA MORTGAGES

We Can Now Accept NHA Applications With the New Interest Rate of 6¾%

FREE PLANS
OVER 300 TO CHOOSE FROM
Largest Selection of
APPROVED LOTS
SOME LANDSCAPED
LOWEST DOWN PAYMENT
NO OBLIGATION
If You Want an NHA Home — Do as Most Victorians Do—
SEE
CHARLES GIDDY
VICTOR WONG
NELSON KRIENKE
OR
MARCEL PERU

### BYRON PRICE

1314 Quadra
EV 5-2458 Anytime

### "STARTING OR RETIRING!"

THIS IS THE IDEAL LITTLE ROSE-COVERED COTTAGE FOR YOU. Located near SEA, PARK, STORES AND SCHOOLS. This, the first bargain of 1960, features 3 bedrooms, "big enough" living room and extra large kitchen. Small and very neat grounds require little attention. "Death in family forces owner to sell at the low price" of $6950
Offers on furniture considered. Call BLAIRE PARKER at EV 5-6741 now. THIS WON'T LAST LONG. Northwestern Securities of Victoria Ltd.

## *Winning Contract*

One of the trouble hand-types in modern American bidding style has sometimes been called the "two and a half" response. Your partner opens with a suit you can well support, but you are not quite strong enough to jump to three — which would be a forcing response showing about 13-14 points.

a. ♠ K Q 5 4 2 ♡ 8 2 ♢ 6 3 ♣ A 10 5 4
b. ♠ A K 8 7 6 ♡ 8 2 ♢ 6 3 2 ♣ Q 5 4
c. ♠ A Q 7 5 2 ♡ 8 3 ♢ A 10 2 ♣ 7 6 4
d. ♠ A K Q J ♡ 8 2 ♢ 10 6 5 4 ♣ 8 3 2
e. ♠ Q J 8 6 5 2 ♡ 2 ♢ 7 6 ♣ A 10 8 4
f. ♠ K Q 10 4 2 ♡ 3 ♢ A 9 2 ♣ Q 6 4 2

The English Acol players and a few American experts who have adopted "limit raises," solve this problem with a non-forcing double raise on less high-card strength, mostly concentrated in partner's trump suit.

Partner opens with one spade. In your regular system, what do you bid with each of the following hands?

**Answers to Bridge Quiz:**

a. Two clubs. Reasonably satisfactory. You will jump in spades on the next round. Meanwhile, however, you give your l.h. opponent a chance to come in cheaply, where a jump to three spades might keep him quiet.

b. Two Spades. A most unsatisfactory bid from every angle, especially if the opponents come into the auction. But what else can you bid if three spades shows a big hand?

c. Two diamonds. You manufacture a response in a three-card minor, hoping partner won't misread your distribution and count you for few losers in the unbid suits when you later boost his spades.

d. Two spades. Knowing partner has at least five spades (else his suit would not be biddable) this is tactically unsound as well as psychologically unsatisfactory. A "limit" raise to three is more effective.

e. Four spades. No defence, but a good chance the game will make.

f. Three spades. Counting your singleton in hearts at its 3-point value, you're well justified in this, even when the bid requires a 13-point minimum.

(Released by The Associated Newspapers)

# FRANK A. MARTIN
Agencies Ltd.
1114 BLANSHARD STREET

## VACANT MUST BE SOLD
To see is to buy this immaculate stucco bungalow. Spacious living rm with smartly-styled brick-to-ceiling fireplace. Wide through hall, two twin-size bedrooms with ample closets. Large cheery electric kitchen. Roomy 4-piece bath with tiled tub and sink. Oak floors throughout. Full high basement with space for rumpus or 3rd bedroom. Oil-O-Matic heating, drive-in garage. Backyard fenced for privacy. Close to shopping and transportation. ALL THIS PLUS A SEA VIEW for only $12,500
With exceptional terms and a lot or mortgage may be considered as part of the down payment. Call T. Mullen, GR 7-3642 or office EV 5-8704.

## BRAND NEW 6% NHA
Low pitch Ranchpanel home, well located among the oaks in a quiet area yet handy to town. Comprises: Entrance hall to spacious 14'x21' living rm, ceiling height Roman tile fireplace and sloping ceiling. Large family dining rm, mahogany cabinet kitchen, vanity bathroom and two large bedrooms. Oil-O-Matic heat. Separate carport with storage. Low down payment on the full price of $13,500
Please call Ken Kerr, office EV 5-8704; res. EV 4-2045.

## $1000 DOWN
3 Bedrooms
Cosy home. Living room, kitchen, large double lot all in lawn, no steps, close to park, buses and school. Full price $6500
Call Doug Scott, EV 5-8704 or res., GR 9-8312.

## WILL SELL OR TRADE
Cosy home on Lansdowne Road across from the Junior High School. 3 bedrooms, living room, kitchen plus nook, nice garden. Detached garage. Full price $7500 or will trade on a higher-priced home. Call me anytime at GR 9-5312 or office, EV 5-8704 for information, Doug Scott.

## Stop! Look! $1500
Immaculate 2-bedroom bungalow, close in. This attractive home has been completely redecorated inside and out. New kitchen cabinets with arborite top, new electric hot water tank. Attached garage, etc. A snap at $6250
Please call L. Moilliet, EV 5-8704 or res., GR 9-2620.

## We Can Now Accept Applications for NHA Loans!!
1. COMPLETE PLANNING SERVICE.
2. TOP QUALITY WORKMANSHIP.
3. GUARANTEED CONSTRUCTION.

AND SEE OUR BEAUTIFUL NORTHRIDGE TERRACE SUBDIVISION. SEWERED, PAVED ROADS, STREET LIGHTING, TOP NHA LOANS.
Call Len Wardle, GR 7-3348, Lew Moilliet, GR 9-2620 or Office EV 5-8704.

## $1500 DOWN
2 BEDROOMS
Smart, two-year-old, two-bedrm bungalow with many extras. Large living rm with fireplace, family-size electric kitchen with dining area, 4-pce bath, full basement with finished room, drive-in garage and packaged oil heat. Easy monthly payments on the full price of $10,500
Exclusive with J. Moore, GR 7-2223, and D. Munro, GR 7-1705; office, EV 5-8704.

## Exclusive Family Home, Only $9950
Older home but lots of room for your family. Nice-size living rm, fireplace, large electric kitchen, two bedrms upstairs, two on main floor. Full basement. Also carport. Down payment $3,000. Please call Doug Scott, GR 9-5312; office EV 5-8704.

## $1500 DOWN GORGE
This new home is only 6 months old. Quiet area, wonderful for small children. Nice-size living rm, also dining room, cabinet electric kitchen, two bedrooms. Oil heat. Drive-in garage. Full basement which could be made into a rumpus room. Close to school, shops and buses. Full price $10,500
Please call Doug Scott, GR 9-5312; office EV 5-8704.

## EXCLUSIVE
Glanford—Lovely Modern Home
2 Bedrooms
Only 1 year old. Large living room, nice size dining area, through hall, cabinet kitchen. Full basement, drive-in garage. This is 1,000 ft. of well-planned and built home, has mahogany panelling and Dutch fireplace, also attractive planter on front. Full price $12,000
Down payment $2,500. Call anytime, Doug Scott, GR 9-5312; office EV 5-8704.

## Architecturally Beautiful BUILT FOR LUXURIOUS ONE FLOOR LIVING TO THE SPECIFICATIONS OF A METICULOUS OWNER
Contains lge 26-ft. LR and L-shaped DR. Two master BRs, 1 with powder room. Spacious 5-pc de luxe bath. Lge kitchen, custom-built with all conveniences. Utility room for washer and dryer. Lge storage and furnace room. This picturesque stucco and siding home, with 2-car attached carport, is situated on a lovely landscaped lot approx. 150 ft. from the sea and near all services. To view this outstanding home at the new, low, reduced price of only $18,900 with terms call J. Mann, EV 5-3857, or office EV 5-8704.

## RETIRED FOLKS OR SMALL FAMILY
Jack the Knife—just a nice little bungalow for you. Two bedrooms, living room, kitchen and nook. Many extras. Close to city centre. Reduced $500 for quick sale from $7,250 to $6750
Cash or cash to mortgage. Here's a real buy. Phone to view, you will be happy to own this home so close in. Call J. Mann, EV 5-3857 or office EV 5-8704.

## SACRIFICE SACRIFICE SACRIFICE
Reduced from $15,000 to $12,000. Move in immediately this lovely 16-year-old home must now be sold or given away for your down payment or cash to mortgage. Good-size family home, full basement, oil heat, within walking distance to town. Located high on Moss Street. Don't hesitate, call at once to view. J. Mann, EV 5-3857 or office EV 5-8704.

# FRANK A. MARTIN
Agencies Ltd.
1114 BLANSHARD STREET

## New Year's Bargains
### A REAL BUY
1. Located in High Quadra, a five-roomed bungalow, C & W furnace, in excellent condition. Garage. A real snap at $7350
Low terms arranged if necessary.

### EXCELLENT LOCATION OAK BAY
2. Near schools, churches, shopping centre, five rooms and utility upstairs, plastered bedroom downstairs in full basement. Drive-in basement garage. Oil-O-Matic. For only $13,000
$4,700 down.

### A NICE FAMILY HOME
3. In Doncaster Heights, 4-roomed spotless home, drive-in garage, Oil-O-Matic hot-water heat $11,550
$3,500 down.

### ISLAND HIGHWAY
4. This seven-roomed home located among motels is very secluded, has nearly one acre of ground that could be developed. Excellent Oil-O-Matic hot-water heat. Sep. garage $13,800

### UNIVERSITY AREA
5. 4½-roomed home, close to college and schools, transportation and shopping. Lansdowne district $6500
$3,700 down.
Call B. J. Merchant, EV 5-2108 on the above or for your fire (business or personal) or car insurance requirements. Office EV 5-8704.

## Trade or Sell Split-Level Duplex
Would you like an exceptionally new duplex located close in to town? Completely self-contained units. One has 3 bedrms, large LR with fireplace, kitchen with eating nook, 4-pc bath, ample cupboards and closets, large sundeck with view. Second suite has two bedrooms, large living room, cabinet electric kitchen, ample closet space. Separate oil furnaces, hot water tank and meters. Only 4½ years old. This is a very good revenue producer. Owners will accept three-bedroom home in trade. For further particulars phone Brian Lawless, GR 7-6563 or office EV 5-8704.

## ONE-YR.-OLD NHA HOME
1,300 sq. ft. Reduced $2,000 for quick sale. Owner's loss, your gain. Drive by 884 Royal Oak Avenue and see for yourself. Do not disturb tenants, please. Vacated by Feb. 15. This home has three large bedrooms, each double sliding door closets; through hall; 15x27 living room with corner fireplace; large picture window, panoramic view; full-size dining room with French doors to sun deck over double carport. Fully electric cabinet kitchen with dining area, fan over range. Full concrete basement planned for five-roomed suite, full windows and separate entrance to this. Auto oil heat and beautiful lot 146x199. Full price $16,500 with excellent terms. This must be sold. All offers considered. Exclusive listing. Please call D. Dowsley, EV 5-2593 or C. Sinden, EV 3-0395; office EV 5-8704.

# CAPITAL CITY REALTY
660 Cormorant St. EV 4-1922

## ROWLAND HEIGHTS 5% MORTGAGE
De luxe 6-rm ranch style bungalow in lovely district among fine homes. Extra large LR, guest-size DR, compact modern kitchen with many cupboards, utility and nook adjoining. Thru hall, vanity 4-pce. bathroom, 3 spacious bedrooms, oil heating, delightfully landscaped grounds. Assume 5% mortgage and live in a home you can be proud of. Really good value. Excellent terms. Only $13,500
Ken Walters, EV 5-7820 eves.

## HILLSIDE $1750 DOWN
Lovely older-type family home, immediate possession, 3 bedrooms, LR 12x27, lge. bright kitchen bar and separate dining area, basement, sawdust burning furnace, dr-in garage. A nice home, well decorated in and out. Near school, bus and shops. Quiet street. Ideal for the growing family. Easily financed. Only $8750
Dirk Okker, GR 8-4501 eves.

## 3123 WASHINGTON FOR COUPLE
Economical bungalow, 4 rooms, full basement, oil heat, copper piping, low taxes, on sidewalk. Clean, neat, comfortable little home on really good terms. Discount for cash. Wired for range. Only $6300
Ken Walters, EV 5-7820, eves.

## OAKLANDS THREE BEDROOMS
Nicely located on high, dry ground, near good school. Ideal for family, on quiet street. Lge kitchen with ample table space, 3 bedrooms, lge LR, glassed-in sleeping porch at back, basement, furnace, attached garage. Good garden lot with fruit trees. A good place for children. On terms for only $8400
Carl Phipps, EV 5-1707 eves.

## HOME WITH ACREAGE
Over an acre of fertile land—in 3½-mile circle—ideal for bulb growing or small fruits. Immaculate house, 2 large bedrooms, living room, dining room, cabinet kitchen. Full price $8500
With small down payment.

## LAKE DISTRICT
3½ acres, plus 6-yr-old, cosy, one-bedroom bungalow with rustic exterior. Living room with view window, cheery kitchen with nook plus utility off, 4-pc bath, garage. Comfortable living for newlyweds or retired couple. Full price $8650

## GARDENER'S PARADISE
Appealing 2-bedroom bungalow with 3rd in basement. Cheery living room with natural fireplace and attractive book shelves; bright, separate dining room, large cabinet kitchen with nook; oak floors. Full basement, O-O-M heating. Paved driveway and drive-in garage. Only 5 yrs old. Attractive and immaculate inside and out. Well-landscaped grounds, rockeries, rose garden, shrubs, perennials and plants of every description, as well as fruit trees and berries. Handy to schools, transportation and shopping. Full price $14,950
To inspect call B. A. Daykin, GR 9-1211 or EV 2-0255.
GORDON HULME LTD.
Royal Oak

# HAYNES
GORDON HEAD — Built in true Georgian style with exterior of mellow brick and stucco, this lovely waterfront home will appeal to the discriminating buyer. Consists of entrance hall, large living room, dining room, all fitted with quality Wilton carpets and many extras. Three bedrooms, three bathrooms, study, large spacious kitchen, two-car garage and ample storage space. House is fully insulated and heated by convection, ensuring uniform and constant heat at all times. Nearly two acres of property with access to beach, and one acre in orchard and landscaped. If you are looking for a quality home on the water with superb views and seclusion, ask to see this. Price $39,500
Please ask for W. Jones, EV 3-8303 evenings.
ARTHUR E. HAYNES LTD.
739 Fort St. EV 3-3823

# F. N. Cabeldu
1212 Broad Street EV 3-7174
(Member Multiple Listing Bureau)

## Oak Bay Border
N.H.A. 3-bedrm home under construction, completed about March. In time to get color scheme. Basement, Oil-O-Matic, metal windows, insulated. D.P. $2,892. Mo. $103 P.I. and taxes. Price $14,800
Mr. Bennett, Eves. EV 3-4313

## CLOSE TO HOSPITALS
COMPACT 2½-YEAR-OLD HOUSE IDEAL FOR RETIRED COUPLE OR NURSES. Living room has raised hearth, fireplace and mahogany panelling. Large kitchen with oil range and electric hot water. 2 good-size bedrooms. Full price with terms $8950
Mrs. Strodyk, EV 3-7174; Res. EV 2-4653.

## HIGH QUADRA DISTRICT
Beautifully situated this home comprises through hall, attractive living room, separate dining room, den, two bedrooms and bathroom. Full basement with extra room. Oil heat, drive-in garage. $3,500 down and balance to be arranged $13,950
Call H. W. Blenkinsop.

## A SPLENDID OPPORTUNITY
To purchase a UNIQUE DUPLEX. Built originally for an owner with a large family, the one side has FOUR BEDROOMS, bath, kitchen, utility room, large living and dining rooms and through hall. This owner required a separate suite for his mother, so we find a most useful THREE-ROOM SUITE with separate entrance on the other side. There is an excellent basement and heating is by a hot-air oil-fired furnace. Freshly repainted inside and out, we believe this duplex to be most suitable to a variety of people as a home and investment. It is located in a first-class rental area a few blocks from hospital, church, bus, park, schools and shopping market. The rental potential is excellent. Vacant possession. Price $14,750
For further information apply Mr. J. R. L. Burridge, EV 3-7174.

# JOHNSTON'S
ESTABLISHED 1903
1306 BROAD STREET EV 5-2471
(OFFICES: VANC. & VICTORIA)

## FAIRFIELD S-x-S DUPLEX LOW DOWN PAYMENT $16,500
Each side has 2 bedrooms, living room, elec cab kitchen, utility room, carport, separate oil furnaces. A good buy in a good area. EXCLUSIVE with Jack Hodgson, EV 5-2471; res. GR 9-3939.

## ESQUIMALT MUST BE SOLD 5% N.H.A.
IMMEDIATE POSSESSION. This 9-year-old, 1,100 sq. ft. home could be yours. All reasonable offers on down payment and end price considered. Contains 2 bedrooms, living room with fireplace, dining room, elec cab. kitchen. Utility room. ASKING PRICE $10,250
Phone Jack Hodgson for further information. EV 5-2471, GR 9-3939.

Ranch-style, 3-bedroom home. Full basement, drive-in garage; on paved street, curbs and sidewalks; 5 minutes to city; quiet residential area. Full price of $12,700
With low down payment. This won't last long. Call R. Smith, EV 5-2471, GR 7-2797.

## A LOVELY HOME AND SUITE
THIS IS THE KIND OF OPPORTUNITY YOU READ ABOUT — YET SELDOM SEE. IT'S A LOVELY 1,200 SQ. FT. HOME COMPLETE WITH A FULL-SIZE GROUND-LEVEL SUITE. FEATURING
- Spacious living room with fireplace.
- Formal dining room.
- Cab elec kitchen, exhaust fan.
- Two large bedrooms.
- Large 4-piece bath.
- Thru hall. Nine years old.
- Excellent main-floor utility.
- Beautiful floors throughout.
- Spacious 3-room plus suite.
- Separate entrance.
- Auto oil heat, drive-in garage.
- Stucco exterior, Duroid roof.
- Close in—All conveniences.

YOU SHOULD SEE THIS
ASKING ONLY $15,950
For further information please call B. Cartwright at EV 5-6741 anytime. Northwestern Securities of Victoria Ltd.

# FINANCIAL SURVEY LTD.
1324 Government St. EV 4-9305

## SEAFRONT
$3,500 DOWN. Bal. $85 per month. 7-rm stucco bungalow on nicest beach in Victoria. Wonderful sea view! Has 4 bedrms, 2 bathrms. Auto-oil heat. Large carport. Full price $13,800
Stan Hyland, EV 4-9305; Res., EV 3-3520.

## FIVE-ROOM STUCCO
UNION-BLENKINSOP
A SPACIOUS 5-ROOM STUCCO BUNGALOW with 18' living rm, open fireplace, oak flooring, medium-size dining [illegible] 2 good bedrms' 3-pce Pembroke, elec cab kitchen (range included). The full basement contains third bedrm, finished in knotty pine, and drive-in garage hot air furnace. Small amount of decorating required. (Property too large for widowed owner.) A substantial and reasonably-priced home for only $10,500 with good terms available.
EXCLUSIVE LISTING
A. E. Seeber, EV 4-9305; res EV 5-2875

## "M"-IN-LAW PROBLEM?
Here is the solution to your mother-in-law problem, 4-year-old stucco bungalow with "M-in-law" suite in the basement. Near buses, schools and stores. Oil-O-Matic heating, cabinet electric kitchen, large living room with fireplace and two good bedrooms. Lots of closets. Drive-in garage. FULL PRICE $11,500
WITH $3,000 DOWN
CALL ERIC A. MacFADYEN
Northwestern Securities of Victoria Ltd. EV 5-6741. 24-hour service.

## GORDON HEAD SEA VIEW 6%
Owner must sell 3-bedrm de luxe home, 1,250 sq. ft. Many extras. Full basement. Reduced $1,000 to full price of $20,500
LOW DOWN PAYMENT AVAILABLE.
CONTACT N. KRIENKE, EV 4-4460, M. PERU, EV 3-5080.
BYRON PRICE
1314 Quadra

# VICTORIA Realty Ltd.
1115 Douglas EV 2-9145

## NAVY or DOCKYARD PERSONNEL
This 4-room bungalow with full basement, new package oil furnace, large fenced lot on Tillicum Road could be bought with your down payment. Full price $9950
Call K. Lowndes, GR 8-2151, K. Wright, EV 2-9409.

## $88 P.I.T. NHA 6%
1½ years old, 3 bedrooms, dining room, living room, fireplace, full basement, oil heat, large lot, your down payment will handle $13,800
Mr. Wright, EV 2-9409, Mr. Lowndes, GR 8-2151.

## PEMBERTON WOODS
Spacious new N.H.A. 3-bedroom home, located in Gonzales' most desirable area, features large living room with attractive FP; family dining room, most appealing kitchen, beautifully colored with lots of cupboards, 4-pce bath and vanity, full cement basement, oil heat of course and double garage. This is the last available N.H.A. home for sale. To view phone Vic Wilson, EV 2-9145 or evenings EV 5-0471.

## SELL OR TRADE
Two-year-old, side-by-side stucco duplex of four rooms and basements each side, separate carports, a well built and designed home on a street of other high class homes. Owner will consider small home or may take low cash payment. Full price only $20,900
Call W. Heal, EV 4-5177 or R. N. Ney, EV 4-5406. Office EV 2-9145.

# CLARKE & WALLACE
Realty Ltd. 1118 Quadra
Member M.L.B. EV 5-5794

## BRAND NEW 591 BROADWAY
This is a little gem and well worth your inspection. The living room with floor-to-ceiling brick fireplace and the attractive kitchen with lots of mahogany cabinets and large eating area leave nothing to be desired. Two good bedrooms, Pem bath and convenient utility room; oak floors. Attached garage. Perm heating and no steps to climb. Excellent location and ½ block to bus. A most desirable home for retired folk. See it today. Price $10,250
Exclusive listing. Mr. Clarke or Mrs. Wallace, EV 5-8794, EV 2-6817, GR 9-1427.

## OAK BAY BORDER BRAND NEW 6% NHA
The last new 6% NHA home we have. Contains 3 bedrms, L-shaped living rm, mahogany cab kit, vanity bath, full bsmt, oil heat, drive-in garage. Full price $13,900
See it anytime with F. Worsley, EV 5-8794, EV 4-6988.

## "JANUARY SPECIALS"
$100 DOWN will buy you a building lot on sewer in a convenient district.

$400 IS ALL YOU NEED to move into a clean old 2-bedroom home near Tillicum Rd.

YOUR CAR, building lots, or bungalow may be the down payment on this large 4-bedroom harbor-view home.

SEVERAL MODERN 2 and 3-bedroom homes, with income from legal suites available to purchasers with substantial cash down payments.

IMMACULATE AUTO COURT near Victoria with steady winter rentals can be yours for $36,500 and the owner may accept a 2-bedroom home near Victoria or Vancouver as part down payment.

A SMART CHEF or clever businessman can purchase a well-known restaurant, only 6 miles from Victoria at the price of $75,000.

MONEY-MAKING LICENSED hotel with a revenue of $800 a month from rooms and cafe alone, can be yours for less than $100,000.

Call AKSEL PETERSEN
Northwestern Securities of Victoria Ltd., EV 5-6741 or EV 4-6571, anytime.

## ROCKLAND AVENUE
1,500 sq. ft. of gracious living, expressing the charm and grace of old-world taste while still retaining the line and appeal of contemporary design. Nestled among the Garry oaks, it features a 16x18 ft. living room with multi-colored fireplace of Roman tile, adjoining dining room is 11x12 with built-in mahogany buffet. Immaculately kept and beautifully designed, built-in kitchen with extra large breakfast nook. Also 14x16 ft. den, panelled in restful mahogany. The master bedroom has lovely built-in MR. AND MRS., while the spacious 5-piece bathroom has wall-to-wall vanity with two basins. Designed for spacious as well as gracious living, there is a 46x17 ft. recreation room in the basement with Roman tile fireplace. Plus extra 2-piece bathroom. Full price $27,500 on attractive terms. Phone BLAIRE PARKER at EV 5-6741. Northwestern Securities of Victoria Ltd.

## SELDOM SEEN OAK BAY FAMILY HOME
OWNER MOVING TO VANCOUVER AND WILL CONSIDER ALL REASONABLE OFFERS.
LOW DOWN PAYMENT POSSIBLE FOR GOOD COVENANT
½ block to sea. Spacious living room and FP. Large family kitchen, three excellent bedrooms, den or 4th bedrm, two complete bathrooms. Full basement. Oil heat. Double carport. Low taxes. Stucco exterior. Duroid roof. Five fruit trees. Lovely lot. Schools, transportation.
ASKING ONLY $14,950
For further information please call B. Cartwright at EV 5-6741 anytime. Northwestern Securities of Victoria Ltd.

## HAVE YOU FORESIGHT?
Three-year-old stucco bungalow near Saanich Municipal Yards which are being demolished for the new million dollar Douglas Street shopping centre. All property in this area should appreciate rapidly. Vendors leaving city and must sell. Seize this opportunity today. FULL PRICE $9500
With $2,000 down. Will accept car as part down payment.
CALL ERIC A. MACFADYEN
Northwestern Securities of Victoria Ltd., EV 5-6741. 24-hr. service.

## $1500 DOWN
One-third acre treed property. 3-bedrm bungalow with living rm, dinette and kitchen. Carport. Built 6 years. Open to offers. Asking $6950
Call Mr. Carmichael, eves EV 4-7308.
ALFRED CARMICHAEL & CO. LTD., 1239 Broad Street EV 4-7308

# SWINERTONS
OUR 70th YEAR
620 BROUGHTON ST. EV 3-7181

## TRUST OUR JUDGMENT WHY RENT?
Close to Oak Bay Avenue, this spotless, older-type bungalow set in a trim little garden, consists of nice LR with FP, 3 bedrms, 5-star kit and dining area; tiled bathrm. Full bsmt with dr-in garage. Automatic coal stoker. All copper plumbing. Taxes only $168 gross. On top of all this a gleaming white Moffat elec range and an Inglis automatic washer are included. $2,500 would handle if good monthly payments are available. Only $10,750
Mr. Crickmay, EV 3-7181, EV 5-3170.

## FAIRFIELD DUPLEX SIDE-BY-SIDE
Each side consists of 4 nice rooms plus bath, separate entrances and meters; economical automatic hot-water heating in full bsmt. Also has 3-rm suite complete with bath for resident owner. Splendid opportunity here for some lucky couple to live rent free while paying for this property from revenue. Offered with terms at $15,800
Only
By appointment only.
Mr. Crow, EV 3-7181, EV 2-0775.

## Cosy Headlines

Shapes of flattery and warmth — one a fashion-new tall toque, the other a cap.

Keep cozy all winter in these quick 'n' easy-to-crochet hats that hug your head. Use knitting worsted; Pattern 984: directions to fit all sizes.

Send thirty-five cents in coins (stamps cannot be accepted) for this pattern to Laura Wheeler Needlecraft Department, The Daily Colonist, 60 Front Street West, Toronto, Ont. Print plainly pattern number, your name and address.

New! New! New! Our 1960 Laura Wheeler Needlecraft Book is ready now! Crammed with exciting, unusual, popular designs to crochet, knit, sew, embroider, quilt, weave—fashions, home furnishings, toys, gifts, bazaar hits. In the book free 3 quilt patterns. Hurry, send 25 cents for your copy.

## Week's Sewing Buy

Sew 'n' Save! Whip up a thrifty wardrobe of sport and dress shirts with this sew-very-easy pattern. Choose white broadcloth, smart plaid.

Printed Pattern 9021: Boys' Sizes 4, 6, 8, 10, 12. Size 6, long-sleeve shirt fabric.

Printed directions on each pattern part. Easier, accurate.

Send forty cents (40¢) in coins (stamps cannot be accepted) for this pattern. Please print plainly size, name, address, style number.

Send your order to Marian Martin, Pattern Dept., The Daily Colonist, 60 Front Street West, Toronto, Ont.

# WHITTOME'S
Established 1898

## UNIVERSITY HEIGHTS
DOWN $3900 DOWN
Modern 3 bedrooms all double closets, 18-ft living room with Swedish fireplace, sensible 10x12 dining area with French doors to sundeck, fully cabineted step-saving kitchen with space for large range and frig, and good breakfast nook, 4-pce vanity bathroom, high dry basement. Auto oil heat. NHA built.
$15,800
Exclusive
Mr. Simpson EV 4-8126
Res. EV 5-7369

## IF I WERE RETIRING
To live on a moderate income, believe I would consider this place. It is a well-built, older, 5-rm home in very nice condition. Full basement has had new oil furnace recently installed. And the garden is full of plants, flowers, fruit trees and small fruits. Around the corner and down the street is a complete shopping centre and good bus service. Full price $8950
To see over, please call Fred Campbell, EV 2-4255 anytime; res. EV 4-5572.

## NEIGHBORS ARE TALKING
They hope some nice family will get the best buy on the street. This 2-year-old has 3 bedrooms, lge living rm with fireplace, cabinet kitchen, dining area, 4-pce bath; all OAK floors; completely INSULATED for comfort and economy. This home is in SUPERB condition and SPOTLESS. No extra money to spend. LANDSCAPING all completed. Full basement. Oil-O-Matic heat. KENNETH AREA. Owners transferred. Will accept $3,000 down at $13,750

## HI QUADRA
EXCLUSIVE
Here is a home that your family will enjoy; 12 years old; consisting of an attractive living room with fireplace, oak flooring, 3 lge bedrooms, family-size kitchen with patio off, full basement with extra room and bathroom; new auto oil heating. Situated in a nice area on double lot near schools, shops and park. An ideal area for children. Full price, on terms $13,500
See this one now, it won't last. Exclusive listing. Contact ELMER BRYAN, EV 2-4255; res., EV 4-4771.

## FAIRFIELD
NEW—Move right in, be first to live in this 3-bedroom, family home. Nice-size living room, corner fireplace; good-size dining area; compact kitchen, good cupboard space, done up in natural wood finish, exhaust fan; basement, drive-in garage; automatic oil heat. Price $15,900
Terms, on 6% mortgage. Details, phone L. A. Squires, EV 2-4255; res., EV 2-2269

## A PRIZE
BE WISE AND LOOK
At this quality-built, 2-bedrm stucco home. Only 4 years old, it boasts an entertainment-size 15x20 LR with BLACK GLASS fireplace and dining area with handy built-in buffet. Colors sing harmony in bright elec cab kitchen, with convenient utility area, VANITY in 4-piece bathroom and full cement basement complete the picture. Located on a quiet street yet close to SHOPPING, SCHOOLS and BUS. This home is a pleasure to show. Asking only $13,300
To view call CHRIS PIKE at EV 2-4255 anytime or residence EV 5-8565.

## SEA VIEW REVENUE
Cedar shake bungalow, 3 bedrms, DR, cab kitchen, oak tile and carpeted floors. Full basement, drive-in garage. Lovely Fairfield location. Automatic heat.—AND—AND an extra BONUS: COMPLETELY SEPARATE BACHELOR SUITE with own entrance, bath and kitchenette, was rented for $50. Owner has been transferred up-Island. Available immediately. Offers considered on $10,500
Guy Meuffels, EV 2-4255, res. EV 2-7829.

## TIRED OF CHASING CHILDREN
Your worries will be over in the grey stucco bungalow with completely FENCED YARD. Only 3 YEARS OLD, it has a lovely L-shaped living and dining room with picture windows and PINK FIREPLACE. The kitchen is indeed a step saver, with a cute built-in table. THREE BEDROOMS, one twin size and a 4-piece bathroom make this house a home. Truly a good-bye and that's what it will be if you don't act fast. Asking only $12,700
To view call CHRIS PIKE at EV 2-4255 anytime or EV 5-8565 (res.).

## 6% NHA BRAND NEW 3 BEDROOMS
$2650 DN $93 PIT
$1450 DN $112 PIT
Also may accept your lot as down payment on this brand-new de luxe six-rm full basement bungalow. "L" plan living and dining rm. Oil-O-Matic heat. Garage. Deep garden lot in very good residential area with bus, schools and stores close. Full price only $14,200
Call Mr. Drew for further information, EV 2-4255 anytime; res. EV 3-4980. Exclusive listing.

## DE LUXE BUNGALOW
SECLUSION
Built for the owner 4 years ago, this home has EVERYTHING. Some of the many features are plate glass living room windows. No. 1 long oak flooring, double-wardrobe bedroom closets, low-pressure auto oil heating. Situated among other nice homes near shopping plaza. Large existing 5% mtge may be assumed. See this one today. Full price $15,750
Please phone E. Bryan, EV 2-4255 anytime, res. EV 4-4771.

J. H. WHITTOME & CO. LTD.
1218 Broad Street
EV 2-4255 anytime
Member Multiple Listing Bureau

## $1500 DOWN
Cute cottage of 4 rooms has just been stuccoed, has been wired for range and completely done out. Near stores and bus—immediate possession. Price $6500
Call F. Campbell, EV 2-4255 anytime. EV 4-5572 (res). J. H. Whittome & Co., Ltd.

## SAVE
on this 1,300' new home, finished in three weeks (Gorge West), special green R Rock fireplace set in mahogany wall, colored plmg, laundry room, many extras, existing mortgage $9,900. Price only $16,200. Phone EV 5-9559.

## SPECULATORS
Have two separate 3-bedroom homes in medium price bracket that are grossly underpriced and you may offer your own terms. Contact T. GIBBS, EV 5-6741. Northwestern Securities of Victoria Ltd.

GORGE DISTRICT, 3-BEDROOM home, 6 years old. Oak floors throughout, 2 bathrooms, full basement, finished rumpus room, finished extra room in basement may be used as den or bedroom. All landscaped. Oil-O-Matic heating, $8,000 down, balance at 5¼%, NHA, monthly payments $67 per month including principle, interest and taxes: $13,800. Phone EV 4-5196. No agents.

HERE'S A REAL BUY IN OAK BAY
2-bedroom home in top residential area, ½ block from bus service. Dining area 12'x16', living room with fireplace, drive-in garage. Fruit trees, on nice-sized lot. This home has to be seen to be appreciated. Full price $8,400. Call Mrs. Bodell, res. EV 3-3995 or EV 5-6741. Northwestern Securities of Victoria Ltd.

# BROWN BROS.
AGENCIES LIMITED
1125 Blanshard Street
Member Real Estate Board
Member Multiple Listing Bureau
PHONE EV 5-8771
ANYTIME

## TOP VALUE FAIRFIELD
Very attractive modern 3-bedroom bungalow. Nicely situated on a large lot. Included in its many features are a 2-pce. bathroom plus a large almost finished rumpus room in basement. Owner will consider exchange fo ra smaller 2-bedroom bungalow in Oak Bay. Very reasonably priced at $15,750
For further information call Peter Margetts, EV 5-8771

## 4 BEDROOMS HALF ACRE
PARKLIKE SETTING
Located in the 3-mile circle and on a street which is quiet and secluded. Entrance hall leads to a lovely large living room, panelled den, separate guest-sized dining room; large elec kit with eating space; 2 bedrooms and bathroom. Downstairs in the basement there are 2 well-finished heated bedrooms in knotty pine, just right for the growing boys; auto oil package heat; workshop; drive-in garage. Houses on this street do not come vacant every day, so call me for more information. $15,900
EXCLUSIVE LISTING. Jim Ranson, EV 5-8771

## RETIRE BY THE SEA
This charming little 2-bedroom cottage is situated ½ block from the ocean. Only 17 years old. Oil—heat fully insulated. Cosy Kkitchen with oil stove and separate dinette. Low taxes and upkeep. ½ block from bus and store. Call now for more information. Price $6850
EXCLUSIVE LISTING. Jim Ranson, EV 5-8771

## ESQUIMALT NEW
Here is a very fine 5-room stucco home consisting of through hall, spacious LR and L-shaped dining area, convenient cab kitchen which is very attractive. Two good-sized bedrooms, 4-pce bathroom. Close to bus and well worth the asking price of $10,000
Generous terms. Mr. Lawson, EV 5-8771

## FAMILY HOME $8950
OIL HEAT NICE VIEW
Be sure to see this attractive family home consisting of good sized LR with FP; guest-sized DR, mod cab kitchen with lazy susan in cupboard and wired for range; master bedroom, den and bathroom down. Open stairway to two nice bedrooms. Bsmt with auto oil heat. Sep garage. This home is set on two lots, variety of fruit trees and small fruits. The owner can give clear title of property. All that is required is a low down payment and owner will carry the balance himself. Asking price $8950
Mr. Lawson, EV 5-8771

## SALSBURY WAY QUADRA'S FINEST
Modern stucco bungalow with 6 very attractive rooms plus spare bedroom in full cem bsmt. Lovely LR; guest-sized DR, panelled den, 2 bedrooms through hall, convenient cab kit; all in perfect condition. Oil furnace, drive-in garage. Beautiful garden and situated in one of the most picturesque blocks in the district. $3,500 down and vendor will carry the balance with reasonable terms. Price $13,950
Mr. Hill, EV 5-8771

## GORDON HEAD SPLIT LEVEL SEA VIEW
This new beautifully designed home has man attractive features; living room 24x12 with fireplace; dining room 12x12; smart cab elec kit; plus a large family or rumpus room; 3 good bedrooms; half basement with OOM heat; a large sun deck and an ideal spot for a swimming pool or patio. All this on a large lot for only $19,950
Cec Pearce, EV 5-8771

# STEWART CLARK & CO
608 Broughton St. Phone EV 5-2481

## 3 BEDROOMS
Brand new, $2,750 handles. Panoramic view. Oil heat. Nicely appointed. You won't find better value on today's market at $15,300

## SEA VIEW
Unobstructed panoramic view, secluded garden, nicely treed, with barbecue. Six well-planned rooms, full daylight basement. Garage, etc. Terms at $18,500

## OAK BAY 5 BEDROOMS
Early possession on this excellent family home just 11 years old. Nice LR with FP, DR, large elec kit, sunroom-den, 2 bedrms main floor, 3 up; also 2-room suite in bsmt. On fully improved street handy to park, beach, schools and bus. $3,500 will handle. Asking $15,750
EV 5-2481; eves. Mrs. Elliott, EV 3-8698, Mr. Custance, EV 6-2345

# THE ROYAL TRUST CO.
To close estate High Quadra. Ideal family home. Quiet situation yet close to shops schools and transportation 4 bedrooms, 2 complete bathrooms full basement oil heat. Living room 15x18 separate dining room, well-planned kitchen with lots of cupboards. Immediate possession. Price $13,500
A. E. Coles
1205 Government St. EV 3-4126
Evenings EV 2-8752

## SHAWNIGAN LAKE
4-rm cottage, 3 yrs old, lot 60 ft. wide with safe beach for children to swim, good float for your boat, electric water pump, electric range, fridge and double sink, fireplace, other furniture included, 2-pc bathroom. Full price only $6,700 with terms, extra lot available with property for $2,000 more. Call Leonard Thomas at Douglas Hawkes & Co., 817A Fort St., EV 4-7128 (residence, EV 3-5685).

89 HOWE
Large, comfortable family home in Fairfield district, ¾ block from sea, oil hot water heated. Large living-dining room, spacious kitchen, extra room on main floor suitable for den, etc. 3 large bedrooms upstairs with separate bath. Also 3 bedrooms; utility, laundry and playroom in basement. EV 3-0683. No agents.

$29,500 — IMPRESIVE TUDOR home in Victoria's exclusive Rockland district. First floor contains huge living room, library, den, dining room and kitchen. 4 large bedrooms on the second floor. Delightful condition throughout. See this picturesque and charming home today. EV 4-9827 anytime. S. Hargrave, Realtor.

FOR SALE BY OWNER, 20 MINutes form city centre, 3-bedroom home. Automatic oil heat. All modern conveniences. Situated on 3 acres, 2 acres of loganberries, 3rd year, 16 fruit trees, various outbuildings. Clear title. Suitable for V.L.A. Some terms. Phone GR 4-1375.

BY BUILDERS
Brand new, truly de luxe full-basement, 3-bedroom bungalow, close to new shopping centre and schools, 1,140 sq. ft. for only $15,950 with terms. EV 5-4285. No agents.

# DICKIE & SHAVER
REALTY LTD.
833 Fort St. EV 2-4312

## NHA LOANS
As brokers for a large lending company, we are prepared to accept a limited number of NHA mortgage applications. For details, please telephone Mr. Shaver, days EV 2-4312, evenings EV 2-9444.

## NORTH QUADRA
1,150 SQ. FT. — 4 YEARS
5 rooms, 3 bedrooms, large living room, oak floors, electric cabinet kitchen. Full cement basement with OOM heat. Immaculate condition. Must be seen to be appreciated. Full price $13,750
With $3,250 down.
To view, call E. Dyer, EV 2-4312, eves. EV 5-4903

## AHOY! NAVY 6% NHA MTGE
Here is your chance to get a brand new 3-bedroom NHA home, close in on the sewer. And other features like:
1. Down payment as low as $1,375 (affords you small equity if you are posted).
2. Not in a subdivision
3. Two-tone stucco, with drive-in garage, large rumpus area or above-ground extra bedroom in the FULL BASEMENT
4. Particularly fine workmanship and plan.

Hurry for this! Full price $13,750
Call W. Dickie, EV 2-4312 Eves. EV 3-3640

## STOP PAYING RENT! $1500 DOWN
Can buy you this lovely 2-bedroom bungalow with country atmosphere and yet it is but 10 minutes drive from city centre. Here are some of the features of this dream home.
1. Living room with fireplace.
2. Large kitchen with eating area.
3. 2 lge bedrms with ample closet space.
4. Oak floors throughout.
5. O-O-M heat.
6. Attached garage or workshop.
7. Large lot in grass and all fenced in.
8. Low taxes, approx. $108 less $28.
9. Monthly payment $85 per month.

Full price $9750
Mr. Gee, EV 2-4312, eves. GR 9-6697

## RETIRED
Then this 4-room bungalow is just what you have been looking for. Full basement, small lot, spotless condition inside and out. Close in. Full price $7500
Call Jack Middleton, Western Homes Ltd. EV 2-2157 anytime.

# HEISTERMAN
EV 3-4161

## $14,700
Is all you pay for this most desirable MODERN WELL-CONSTRUCTED 7-ROOM STUCCO BUNGALOW. The property is 130'x75' and the attractive garden is exceptionally easy to maintain. The location is high and the street a cul de sac, ideal for children. Terms can be arranged—pay like rent. Taxes only $210. A PHONE CALL will bring further information and APPOINTMENT to view.
C. J. Harrington, EV 3-4161
Eves., EV 3-5846.

## SPACE PRIVACY VALUE
This roomy, 6-year-old bungalow is a block from Cadboro Bay beach. The lot is well landscaped, with private back garden. The living room is large (29x15) with eating area; 3 bedrooms, utility room and extra storage off the kitchen. Oil heat. NHA mortgage at 5¼% interest. The owners have moved and this is priced far below replacement cost. Full price $13,800
Mr. Gaddes, EVES. EV 5-7619.

C. G. HEISTERMAN & CO. LTD.
(Established 1864)
1121 Blanshard Street EV 3-4161

## TIRED OF BEING THE LANDLORD?
Treat yourself to the luxury of "single" living, exchange your equity in that worrisome duplex or triplex for this brand-new clear-title 3-bedroom bungalow well located in the city. Featuring 14x20-foot living room, "relative" size dining room and large modern kitchen. Full basement, Oil-O-Matic heat and drive-in garage. A pleasure to show, a must to see. Call BLAIRE PARKER NOW at EV 5-6741. Northwestern Securities of Victoria Ltd.

## WHO EVER HEARD OF
Being able to purchase an older-style, 2-bedroom bungalow with large living room, family-size electric kitchen, 3-piece bath, ½ basement with O-O-M OIL HEATING for only $1,000 down and $60 per month? Well, here it is, so give me a call right away, this won't last. Full price only $6250
Phone HOMER SMITH at EV 5-6741 or GR 7-1951. Northwestern Securities of Victoria Ltd.

## A RARE OPPORTUNITY
6-RM. FAMILY HOME
1⅓ ACRES
PORTAGE INLET AREA
Desirable older-type residence, modernized and in immaculate condition; 22' living rm, 3 bedrms plus den (or 4th bedrm), modern bathrm, spacious cabinet kitchen wired for range, concrete basement; auto oil package heating. A charming, clear title property which can be bought with a reasonable down payment. Early possession. Total price $9975
For appt. to view, phone A. E. Seeber, EV 4-9305; res., EV 5-2875.
FINANCIAL SURVEY LTD.

## WATERFRONT PROPERTY
3-bedroom home in Gordon Head area with exceptional and beautiful view. Fully landscaped. Large living room, hardwood floors throughout. Cabinet kitchen. Oil heat. 4565 Duart. Phone GR 7-2640 for appointment. Principals only.

GORDON HEAD WATERFRONT
Secluded 3-bedroom Tudor style home on 200 feet of sandy beach. Living room has large view window and granite fireplace. Oil-O-Matic hot water heat, 2 acres park-like grounds. Owner, 1880 Ferndale Road.

BY OWNER, IN JUBILEE AREA, side-by-side stucco duplex, fully modern, 3 rooms and bath each side with range and fridge. 9 years old, property fenced. Tool shed in rear. An ideal investment. Rented $130 per month. Total price $12,700, with $2500 down. GR 7-3739.

1-YEAR-OLD, 3-BEDROOM BUNGALOW, full basement, large rumpus room area. Drive-in garage, Oil-O-Matic heat, electric hot water. 6% N.H.A. mortgage. Reasonable payments and down payment. No agents. GR 9-1769.

REDUCED
FROM $26,900 TO $23,900
(Builders' price only!) New luxurious home of 1,650 sq. ft. at 1750 Gonzales Ave. NHA 6% mortgage. For appointment, call W. E. Eby, EV 5-0040.

$13,950—GLANFORD, 3-BEDROOM bungalow with lovely rumpus room in basement, complete with open fireplace. Laundry room on main floor off kitchen. 2½ years old. Must sell. S. Hargrave, Realtor. EV 4-9827 anytime.

3-BEDROOM OLDER-TYPE HOME for outright sale or rental. Fully furnished, all electrical appliances. Ideal for navy family. Must finalize. Owners leaving country. EV 2-2375.

BRAND NEW 1-BEDROOM HOME. Cute and cosy. Lot approx. 60x120. Full price with terms, $4,950. Please call Roy McGillivray, EV 2-2157 anytime. Western Homes Ltd.

$500 DOWN — OLDER 5-ROOM house. One floor. 80 San Jose.

150 HOUSES FOR SALE

# KING REALTY
WEILER BLDG.
609 Broughton EV 2-2131

## READ THIS!
MORTGAGE $14,200 at 6¼%
A NEW 1,600-FT. HOME
Lots of room for modern living in this 19x21 LR with raised hearth FP, dining room 12x15, sundeck, patio, large finished FP rumpus room, exceptional kitchen, bsmt plumbing, double garage. OWNER PREPARED TO SELL ON ANY REASONABLE OFFER AT $20,500
Bel Shragge, eves. EV 2-8802

## 3-BEDRM HOMES NHA 6%
JUST FINISHING TWO MORE TO SELL ON LOW DOWN PAYMENT. POSSESSION IN TWO WEEKS. TERMS. PRICE $14,400
Lee Hallberg, eves. EV 3-8510

## 4 BEDROOMS FAMILY HOME
In Fairfield, close to all schools, this stucco home is in clean, guaranteeable condition. $1,500 or less from right party will handle. ASKING $11,500
Lee Hallberg, eves. EV 3-8510

## $1000 DOWN
Small cottage, as new, standing on nice lot in Esquimalt district. Ideal for elderly couple. Low taxes. Reduction for cash on full price $6950
L. Jenkins, eves. GR 7-1127.

## OAK BAY
Charming and distinctive home in Willows district, comprising LR, sep DR, 2 BRs down and 2 small ones up. Mahog leaded windows, mahog doors. All in perfect taste and immaculate. Terms $18,500
L. Jenkins, eves. GR 7-1127.

## PORTAGE INLET
5-rm older type house in A-1 condition, standing on approx. 1⅓ acres cleared corner property. New auto oil furnace, sep garage, $2,500 down. Terms at $10,500
J. McLellan, eves EV 4-6171 or L. Jenkins, eves. GR 7-1127

# C. N. Montague
CO. LTD.
1028 Blanshard at Fort EV 4-9318

## BARGAIN BARE FACTS
STUCCO, 5 YRS., N.H.A., 3 BEDROOMS, ALL HARDWOOD FLOORS, full basement, knotty pine rumpus, OIL HEAT. Elec kitchen and hot water. LARGE LOT, nicely treed. N.H.A. 5¼% APPROX. $6,500 AVAILABLE. $67 MONTHLY PAYMENT, PRINCIPAL, INTEREST AND TAXES. A SECOND MORTGAGE TO GOOD COVENANT. Price $12,600
Mr. Betts, EV 4-9318, EV 3-2998
EXCLUSIVE
Address freely given.

## TRADE OAK BAY SOUTH
3 BEDROOM stucco semi-bungalow near WINDSOR PARK, oil heat. Full bsmt with toilet, separate garage. Valued at $12,750. (CLEAR TITLE). Will trade equity and pay difference if necessary for (SMALL BUNGALOW in same area), OR DUPLEX within mile radius of present home.
L. H. Rands, EV 3-4117
Res. EV 2-8980
Leach and Sparks, 1119 Blanshard

## RETIRING?
Here's just what you've been looking for, the prettiest little no-step cottage you could imagine. Cosy, easily kept and in a quiet, elegant neighborhood, handy to park and town. The price is only $8500
At $60 a month, but owner will take a lot less for cash. For appointment to view please call FRANK RICHARDSON, EV 5-6741 anytime. Northwestern Securities of Victoria Ltd.

## HIGH ON A HILL
$18,000 Attractive, fully-modern, six-room home (3 bedrooms), large basement room, double carport. Large lot. Views, views, views of the city and western hills yet on all conveniences and close to schools and shopping. Parklike, with paved driveway; easy-kept, mostly informal grounds. Terms or clear title. Must be sold.
F. Marconi, EV 2-8111, EV 4-6825

# CANADA TRUST

## NEW 6%, 3-BED NHA
Beautiful new 6-room bung, full basement, oil furnace, on large city lot with fruit trees. Only $1,775 down, $74 per month. Full price only $13,300 (no extras). Close to schools, bus, stores. With the new NHA interest rate at 6¾%, this will save you $1,500 in interest only. Call Mrs. Fulton, EV 3-1953 weekends.
THE CITY BROKERAGE
1018 Blanshard EV 4-5022

## You Can Move Right In
Cosy, 4-roomed, stucco bungalow plus large finished bedroom upstairs; living room with fireplace, spacious kitchen with electric range, 2 bedrooms, Pembroke bath, cement basement, furnace. The garden is a show place in spring and summer. Near Gorge Park, stores and bus. On terms at $8500
Alex Page, EV 5-6741 or EV 3-1594. Northwestern Securities of Victoria Ltd., 631 Yates Street.

5 BEDROOMS—OAK BAY
By owner, 2983 Neil. Large modern home, large living room, DR, sun room, large electric kitchen. Plus 2-room suite in basement. $15,500, DP $3,500. Courtesy all agents. Ph. EV 4-0765.

10-MILE POINT, SEAVIEW, OWNER transferred, offers this fine 10-room home. 2,600 sq ft of luxurious living area, 4 bathrooms, double garage, sundeck. Many other features. $28,000. Terms. GR 7-3516.

A NEW HOME WITH A PERSONality, overlooking Esquimalt Harbor, 2 bedrooms, cabinet kitchen, living room with fireplace, dinette, full basement; 1 acre of land. Full price $13,750. Terms. Ph. GR 8-2674.

OAK BAY
Newly completed 3-bedroom full-basement home, immediate possession. For full details phone C. H. Holland Realty, 620 View, EV 5-0824 or EV 4-7659

BY OWNER
Fairfield. Very attractive 5-room bungalow with extra room in basement, good furnace, drive-in garage. Bus at door. Principals only. Good terms. EV 4-6941.

$600 DOWN, PART CASH OR trade 2 bedrooms, large living room family kitchen. Part basement, furnace. High location. Close to all services. Full price, $7,950. EV 5-8306.

NEW, $4,950, IMMEDIATE POSsession, 3 cosy rooms, oil range included. Close to all services. Call Don Tregear, EV 5-2471. Res. EV 3-4381. Johnston & Company Ltd.

OWNER WILL SELL OR TRADE 3 bedrms, den, DR, LR, oak and tile floors, oil heat, garage. Fairfield. Possession now. Terms. Ph. EV 4-7503.

WE CAN BUILD YOU A HOUSE on any of our sewered lots. Nicely located. Plans free of charge. Low down payment. Call Kasaar Construction Co. Ltd. EV 5-5614.

$1000 DOWN BALANCE $65
Clean family home in Jubilee area, 6 rooms, separate garage. TED CHARTRES EV 5-6741. Northwestern Securities of Victoria Ltd.

LARGE HOME OR REVENUE, LIcensed; furnished; $41,500. $60 Harbinger.

[illegible] deal preferred or exchange property. Quick possession. Owner.

## 150 HOUSES FOR SALE

### WESTERN
HOMES LTD.
611 YATES ST.

$950 DOWN
1517 MYRTLE ST.
8 ROOMS PLUS
3-ROOM SUITE
TRIPLE PLUMBING
MOVE IN NOW
AUTO OIL HEAT
DOUBLE GARAGE
SEE THIS NOW
C. MALLETT, EV 2-2157

### OAK BAY
TRULY A QUALITY HOME, LOCATED IN AN AREA WHERE YOUR INVESTMENT IS SECURE. This 6-room stucco, 3-bedroom bungalow leaves nothing to be desired. It has a wide entrance and through hall, large living room, dining room, lovely cabinet kitchen with breakfast area, 3 large bedrooms and 4-piece vanity bathroom. The rumpus room is panelled, size approx. 12x24; basement is full cement. Oil-O-Matic heat, drive-in garage. Lot is 60x120, nicely landscaped with southerly exposure. 5¼% mortgage available, as low as $3,000 down will handle. Value packed.
Full price $16,900
Please call Roy McGillivray, EV 2-2157 anytime.

### HIGH LOCATION CLOSE IN
PANORAMIC VIEW
Consisting of entrance and thru hall plan, large LR, open FP, picture windows, oak floors, 3 bedrooms (large) and lots of cupboard space, dining area off LR, smart cab kitchen plumbed for automatic washer and dryer. Two-car garage, basement, rumpus room, electric hot water, Oil-O-Matic heating. Extra lot available, $2,250. Price $18,000
Mortgage of $6,300 at 5½%. P.I. and taxes $79.81. Call Cliff Green, GR 9-3759.

### DUPLEX
Enjoy a good home plus income. Situated in the Haultain district close to everything. Lower suite has a home of its own with lge living room, full dining room, nice kitchen, 2 bedrooms and 3-pce bath. Upper suite has sep entrance, nice LR, kitchen, 2 bedrooms, 3-pce bath. Good basement, piped HA heat, laundry trays, sep garage. Landscaped lot, shrubs and fruit trees. $1,500 down to handle, bargain price $9750
Please call Roy McGillivray at EV 2-2157 anytime.

### Fairfield's Finest RETIREMENT SPECIAL
$11,500
Full of eye appeal, a pleasure to show, this immaculate 5½-room, full-basement, O-O-Matic-heated, stucco bungalow with beautiful landscaped grounds. Near Ross Bay and close to city conveniences. Features thru hall, living room with coved ceilings, large picture windows, fireplace with mantel, hardwood floors. Next a sep dining room with built-in china cabinet is adjacent to an all-elec cab kitchen, and ladies please note: right next to the kitchen there is a separate utility room with laundry trays and built-in ironing board. Next comes a centrally located 4-pce Pembroke bathroom, and finally 2 good-size bedrooms complete this sensible floor plan. For the man of the house there is a completely finished den with many built-in features or can be used as a spare bedroom in the basement. See this home, won't last long as will sell. To view by appointment only contact Bill Korpan, EV 2-2157 or eves. EV 3-2302.

### FAIRFIELD DUPLEX
IMM. POSSESSION
This very attractive money maker is one of the best buys offered yet. It comprises of a 4½-room family suite down. Complete with new cabinet work and plenty of cupboard space. Pembroke bath plus a full basement and drive-in garage. Upstairs has a 3-room modern suite rented at $64, which is a bargain. Separate meters, new copper plumbing, new package Oil-O-Matic heats both suites. Lovely landscaped lot on a quiet street. Ready for immediate occupancy of the family suite.
Full price $12,750
Down payment reduced to $2,000 with balance at $100 per month. Phone George Clark, EV 2-2157 or EV 2-3453.

### "ONLY 2 LEFT" "NHA 6%"
Situated on a quiet street in Lake Hill, these 3-BR, full-basement homes will be completed by the end of Jan. NHA is now 6¾%. Buy now and save ¾%, it amounts to $1,550. Come in and talk it over. You would be surprised at the terms we can offer. Prices:
$14,150 — $14,250
Mr. Evans, EV 2-2157 - EV 5-5533.

### PANORAMIC SEA VIEW TEN MILE PT.
This beautiful 7-room rancher, offered for sale for the first time is situated on exclusive Phyllis St. West. The LR and DR are on the L, mahogany panelled, W-to-W carpeting, tiled fireplace, planter; perfect view of the sea. 3 large BRs, thru hall, modern electric cabinet kitchen. Two steps down from the dining room and you're in an exquisite OLDE ENGLISH-style tap and rumpus room complete with log and beam construction and granite fireplace with raised hearth. Dr-in garage and utility. Landscaped lot with rock garden.
Full price $18,950
Open to offers on down payment. Exclusive listing. Phone George Clark, EV 2-2157 or EV 2-3453.

10 ROOMS
$450 DOWN
$65 MONTH
JAMES BAY
MOVE IN JAN. 16
H.W. HEAT, $9400
SEE THIS NOW
C. MALLETT, EV 2-2157 ANYTIME.

$500 DOWN
DUPLEX
FERNWOOD RD.
UP-DOWN, SEPARATE ENTRANCES, SEPARATE METERS, SEPARATE HW TANKS, RANGES, FRIDGES INCLUDED. STUCCO EXTERIOR. BOTH SUITES RENTED. SEE THIS FOR SURE.
C. MALLETT, EV 2-2157 ANYTIME.

### TRADE
Your House for
NEW NHA
For Details Call
Jack Middleton
EV 2-2157 ANYTIME

### BY OWNER
TEN MILE POINT
New home on large lot, 3 bedrms, thru hall, large kit, nook, L-shaped LR-DR, sun deck, rumpus with FP in basement. 1½ baths. Corner Bedford and Tudor $20,000
GR 7-3728

$8,600, FULL PRICE. MODERate down payment. 2-bedroom home, bungalow type. Corner lot. Inspect this now. 1102 Princess Ave. No agents.

NEW 2-BEDROOM HOMES, JUBILee area. Immediate occupancy. Automatic heat. Financing arranged. GR 7-1496.

## 150 HOUSES FOR SALE

### Northwestern
SECURITIES OF VICTORIA LTD.
631 YATES AT BROAD EV 5-6741

TEN MILE POINT SEA VIEW
Here is a home with 1,600 feet of gracious living. Modern in every respect with more extras than space permits us to describe. Three bedrms with extra large master bedroom en suite. Large separate dining room. Beautifully finished rumpus room. Situated in parklike surroundings.
Asking $27,500
For further details please phone MR. FAIRCLOUGH, EV 5-6741, EV 4-4243.

"BEACH DRIVE"
Duplex with unexcelled view of Straits and Olympics, and easy access to the beach. Spacious, yet warm and comfortable suite for the owner. Live rent-free plus $120 per month revenue. Full basement with oil furnace. Double garage.
Price $23,900
with $7,000 down. Call J. FIDLER at EV 5-6741 or EV 2-2223 anytime.

"ESTATE HOME"
For the "right" home buyer this romantic and luxurious Oak Bay home would be a joy and a bargain. The select and secluded location with its view of the sea and shrub-filled garden guarantees the value of your investment. Treat your family to luxurious comfortable "old world" living. Large welcoming fireplace in the entrance hall, guest-sized dining room, master bedroom and 3 other bedrooms for your family. Hot-water oil heating. Call MRS. WELLINGS at EV 5-6741 or GR 7-2769 evenings. Call now.

LANSDOWNE SLOPE
Just the property for someone who wishes a substantial 3-bedroom home in our better, non-depreciating district. ONLY five years old, this can be considered a solid investment with no immediate expenses because it is immaculate inside and smartly trimmed outside.
Here are all the qualities you wish, to make your home practical and enjoyable—floor area 1,350 ft., lot size 71x140 ft., taxes $318, thru hall, living room 15x20 ft. Oak floors. Roman tile fireplace, oil heat, insulated and on sewer, fruit trees and patio. Asking $18,500
With $5,300 down and $125 per month. May I assist you? THOMAS T. GIBBS. Call EV 5-6741 anytime.

"CADBORO BAY"
A CONTEMPORARY
Designed for better family living, seven rooms, large 11x22 living room with wall-to-wall carpet and raised-hearth fireplace. Separate dining room and family room, kitchen, and three bedrooms. O-O-M perimeter heat. POSSESSION IMMEDIATE!
Going for only $16,300
Terms available, of course. For further information please call G. SERIGHT, EV 5-6741 anytime.

"$2000 DOWN"
This could be just what you are looking for in a 3-bedrm and utility bungalow. Loads of room, auto hot water heat, separate garage. Near Park Plaza, Shelbourne. TED CHARTRES, EV 5-6741.

"$700 DOWN"
Rooming house. Income $110 plus 3-room suite for owner. Additional valuable lot included in purchase price. Located close in on Pandora Ave.
Full price $13,500
Please call GEORGE GOMBOS EV 5-6741 or TED GRAVES, GR 9-5930.

"HOME AND MONEY MAKER"
This fine home consists of fine spacious rooms for owner plus four housekeeping rooms which rent out for $108 per month. New wiring and new plumbing plus Oil-O-Matic heating make this an attractive buy
at $12,500
Please call CHARLOTTE BACON at EV 5-6741 or EV 4-0237.

"UNIVERSITY"
Real smart, modern, 5-room, basement bungalow, quiet area yet close to everything. Going for less than replacement cost.
Only $11,650
with terms. FRANK RICHARDSON, EV 5-6741.

"NORTH OAK BAY"
Best school area; best resale value; family styled, easy to buy, only 9 years old. Call WILF ADAMS now, EV 5-6741 day or night.

"CONVENIENCE PLUS"
1,000 sq. ft. of livable stucco bungalow in a handy location just waiting for you. Priced to attract the "canny" buyer on terms. "CASH BUYERS," let's talk price. Call WILF ADAMS, EV 5-6741 now.

"NOT FANCY—JUST VALUE"
Modest 2-bedroom bungalow for the buyer wanting value for his money. In a good average neighborhood, stucco exterior, about 12 years old.
Full price $7975
Good 1st mortgage on low terms. Call PAT MURPHY now at EV 5-6741 or EV 5-6984.

"FAMILY HOME"
Lovely 14x16 fireplaced living room, 14x12 dining room, electric kitchen, 4 bedrooms. Extra room in full cement basement. This has to be sold as owner has gone to Vancouver. A terrific buy!
Terms $10,750
Call DORIS ADAMS, EV 5-6741

ESQUIMALT, $950 DOWN
Good family home, 3 bedrms on 1 floor. Full basement. Be sure to see this with RON FAIRCLOUGH. Phones EV 4-4243, EV 5-6741.

"SEMI-RURAL COTTAGES"
Three semi-rural cottages, well located near schools, shops and transportation, very suitable for retiring couples, for sale on sensible terms and reasonably priced. For further details, call ETHEL HARVEY, EV 5-6741 anytime.

"HOME AND SUITE"
Several modern 2 and 3-bedroom homes with income from legal suites available to purchasers with substantial down payments. AKSEL PETERSEN, EV 5-6741 or EV 4-6571.

## 150 HOUSES FOR SALE

### Northwestern
SECURITIES OF VICTORIA LTD.
631 YATES AT BROAD EV 5-6741

"$1000 DOWN"
Ranch-style home, 6 years old, ½-acre lot. Fully landscaped. Very nice location off Shelbourne. 4 peach trees. Lots of bulbs, plants and shrubs. $65 a month $8500
Call GEORGE GOMBOS at EV 5-6741 or TED GRAVES at GR 9-5930.

"SPEAK UP"
You have $700 down—You can only manage $50 per month but must have 3 bedrooms, basement and furnace, close in but in a good family district. Phone me right now and I will get you started in a home of your own instead of rent. TOM GIBBS, EV 5-6741 anytime.

"5-ROOM COTTAGE"
Living room with heatilator fireplace, kitchen, 3 bedrms, attractive Tudor style with black topped driveway to garage. Close to V.M.D. Full price.
Terms $8500
Phone HARRY HOBSON, EV 5-6741 or EV 2-7828.

"MA!! SEE THIS"
If you are ready to retire here is your little stucco dream home. 2 bedrooms, 12x15 living room, fireplace. Lovely electric kitchen. Part basement. Just what you are looking for.
Terms $7900
Call now DORIS ADAMS, EV 5-6741.

"REMODELLED"
CITY HOME
FULL PRICE $6950
New tile floors, tastefully decorated. 1,200 sq. ft., one floor. Price includes new oil heater and kitchen range. Offer your down payment today. Call MRS. SIMPSON, EV 5-6741.

"HANDYMAN'S SPECIAL"
Are you looking for this compact 2-bedroom special? Very livable at present. For further particulars contact RALPH McMURDO at EV 5-6741 or EV 5-3749.

"$1000 DOWN"
3-bedroom home, full basement, large living room and kitchen. Separate garage. ½-acre lot. $65 a month $7500
Call GEORGE GOMBOS at EV 5-6741 or TED GRAVES at GR 9-5930.

"HURRY — HURRY"
Will sell to the first person to see it, if they can use the accommodation—only 1 bedroom, large living room and "dining area" kitchen, ½-acre of parkland. This is indeed a "wizard" buy. Call PAT MURPHY RIGHT NOW at EV 5-6741 or EV 5-6984.
Full price $7000

"626 DUNEDIN"
Converted side-by-side duplex, separate entrances and meters, newly wired, full basement with hot-air furnace. Gross revenue $110 monthly. Full price with $1,500 down only $6700
For appointments to see this money-maker call GEORGE CHAN at EV 5-6741 or res. EV 2-9416.

"$500 DOWN"
3 years old. One-floor plan, 2 bedrooms. Large living room, Pembroke bath. Lot size 60x120.
Full price $6500
Call GEORGE GOMBOS at EV 5-6741 or TED GRAVES at GR 9-5930.

"VIEW ROYAL" $350 DOWN
Smaller one-floor-plan home, 12 years old, stucco exterior, Duroid roof, 2 bedrooms. Lot size 60'x120'. Large separate garage.
Full price $6500
Please call TED GRAVES, EV 5-6741 or GR 9-5930.

DUPLEX, $700 DOWN
On good city street. Both suites on one floor. Excellent value at only $6200
Call RON FAIRCLOUGH, EV 5-6741 or EV 4-4243.

"$350 DOWN" FULL PRICE $6500
Soundly built, 4-room cottage that needs a bit of work, at a price you can afford. Call WILF ADAMS to submit your offer, EV 5-6741 anytime.

"YOU CAN'T"
BEAT THIS! Lge older home, six rooms $4900
$700 down, $50 per month. Don't delay. Call G. SERIGHT, EV 5-6741 anytime.

"SEA VIEW LOT"
At Esquimalt Lagoon. Wonderful view over mountains and water. Easy to reach and on good road. Good houses in neighborhood. Full price, some terms $3500
Phone HARRY HOBSON at EV 5-6741.

"CALLING DOCKYARD ARMY, NAVY"
4-bedroom home, new foundation, plumbing, chimney, wiring, decorating. You will like the location $6500
T. GIBBS, EV 5-6741 anytime.

### FRASER BISCOE
750 PANDORA EV 3-9843
Drive-in Customer Parking

OAK BAY
QUIET RESIDENTIAL AREA
Two-bedroom home. Living room with fireplace. Hardwood floors. OIL HOT WATER heat. Extra room in basement, garage. A neat compact stucco home, nicely landscaped with lawns, fruit trees, etc. Close to schools, shopping centre and bus. ONLY $3,500 DOWN.
Full price (with terms) $12,600
Phone Alec MacLean, Office EV 3-9843, Res. EV 3-7243

### DALBY & CO.
Real Estate and Insurance
1010 Blanshard
EV 3-6241

GORGE DISTRICT
Lovely 5-rm bung. Ideal for retired couple: large liv rm, fireplace, din rm, 2 bedrms, electric kitchen, utility and storage rm, separate garage. Landscaped grounds, fruit trees.
Full price $9950
Contact J. DeMan, EV 4-2402

NEW COLWOOD HOME, 3 BEDrooms, full basmt, modern. Phone GR 8-2944.

## The Daily Crossword Puzzle

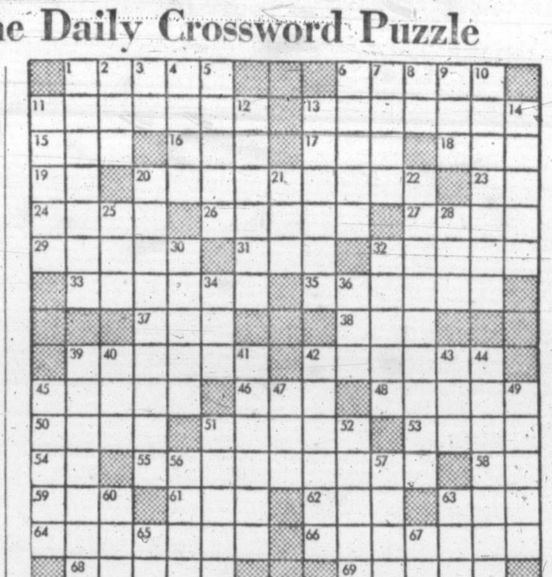

ACROSS
1. Slope.
6. Clownish rude persons.
11. Freedom from work.
13. Dog.
15. Snake.
16. Chum.
17. The gums.
18. Beverage.
19. Pronoun.
20. Mending.
23. Musical syllable.
24. City in Nevada.
26. Retail shop.
27. Filled with fish eggs.
29. Sharpen, as razor.
31. Compass point.
32. Fruit (pl.).
33. Band worn about waist (pl.).
35. Negotiates.
37. Norse goddess of healing.
38. Siamese coin.
39. Aborigine.
42. Polished.
45. Small, mean dwelling.
46. Emmet.
48. Rips.
50. Russian sea.
51. Extent of land (pl.).
53. Let it stand.
54. Pronoun.
55. Place where leather is prepared (pl.).
58. Cooled lava.
59. Border.
61. American Indian.
62. Guido's high note.
63. A friend.
64. To whinny.
66. Marked with bands of different color.
68. Twelve dozen.
69. More cunning.

DOWN
1. Stanza of six lines (pl.).
2. Part of mouth.
3. While.
4. Western Nigerian native.
5. Snares.
6. Misrepresent.
7. Algerian seaport.
8. Correlative of either.
9. Narrow inlet.
10. Vendors.
11. Dens.
12. Lilis spirits of.
13. Small tower.
14. Peruses.
20. Former President.
21. Hawaiian hawk (pl.).
22. State of being eminent (pl.).
25. Its emblem was blue eagle.
28. Cereal grain.
30. Bottle.
32. Insignificant.
34. Unit of energy.
36. College yell.
39. Cutting.
40. Topaz humming bird.
41. One who acquires wages by labor.
42. Looks at fixedly.
43. Consume.
44. Visionary.
45. Filaments on head.
47. Signifying maiden name.
49. Sedate.
51. Puts up poker stake.
52. Chokes with mud.
56. Arctic bird (pl.).
57. Title of nobility.
60. Persian title: chief.
53. Mimic.
55. Symbol for cobalt.
67. Two: Roman numbers.

Answer to Previous Puzzle:

TOLL AMICE TSAR
ALEE MOROS RENO
LENA ALONE INTO
CADRE ANT HATED
NAP SATED
ALA SUE IAN ASS
CONCERNING ACTA
TINES TOE STEEL
ORAN TIRRALIRRA
RES SAC SPA BET
DARED ATT
STAID MOB SOAPS
ARAN MELON RILE
LINE ANODE CREE
EMIR STREW HEAP

(Released by The Bell Syndicate, Inc.)

## 150 HOUSES FOR SALE

### B.C. LAND
& Investment Agency Ltd.
Our 97th Year in Real Estate

UPLANDS NO STEPS
Beautiful contemporary home of 6 rooms. Two bedrms and a panelled den, charming liv rm, dining rm, 4-star kitchen, utility rm. Double plumbing. Double garage. Landscaped lot.
Near golf course $29,500
Call Mr. Bagshawe, EV 4-4115 anytime.

TOPAZ DISTRICT 3 BEDROOMS
10-year-old bungalow, near schools and transportation. Also consists of living room with fireplace, electric kitchen with dining area. 3-pc bath. Full high basement, auto oil HA heat. Owner transferred and offers this comfortable home for quick sale. Good $4,600 mtge, 4½% paying $48 per month.
P.I.T. Full price $10,250
Call Mr. J. Mackenzie, EV 4-4115 anytime.

VIEW ROYAL NEAR COMPLETION
Attractive stucco bungalow situated on a large treed lot. Home consists of large living room with fireplace, dining room, two bedrms, cabinet kitchen and 4-pce bathrm with colored fixtures. Full high basement with LARGE FINISHED ROOM, Oil H.A. heat, Dr-in garage.
PRICE (with terms) $12,600
Call Mr. J. Mackenzie, EV 4-4115 anytime.

MONTGOMERY AVE. 5 BR AND REC RM JUST LISTED
This spacious 4-year-old split-level home features gracious living and dining rooms with mahogany panelling, beautiful wall-to-wall carpeting, attractive raised-hearth fireplace, large kitchen with dining area, 4 bedrooms up and extra-large bath with twin basins. Lower level contains cosy family room, built-in bar, shower bathroom and excellent bedroom. Attached garage, cement patio at rear, nicely landscaped grounds. For immediate sale with $8,500 cash if desired. See this by appointment today.
Full price $26,500
Exclusive listing.
Please ask for Mr. J. A. Mackenzie or Mr. W. O. Cameron, EV 4-4115.

OAK BAY SPECIALS
1. WILLOWS AREA. Spacious five-room modern stucco bungalow with full basement, oil heat and extra finished room. Close to beach, stores and transportation.
Small lot. Price $16,800
2. LANSDOWNE PARK. Attractive 3-bedroom stucco bungalow situated on fully landscaped lot. Full bsmt, rumpus room and bar. Double plumbing. Excellent value. Price $20,250
3. LANSDOWNE PARK. Amongst the oaks. De luxe siding bungalow with few steps. 2 bedrooms and a den. Rear patio. Double attached carport. Brand new and ready for occupancy.
Price $25,700
Call Mr. Hope, EV 4-4115 anytime.

613 BAKER ST. MODERN BUNGALOW FULL BASE. — OIL
This 5-year-old stucco is very compact and in excellent condition throughout. Four nice rooms plus dining area, 4-pc Pembroke bath. Wired for range, insulated. Full basement with new package oil heating, drive-in garage $10,500
Exclusive listing. Please call Mr. W. O. Cameron, EV 4-4115.

JUBILEE HOSPITAL
Conveniently located, 8 years old. Attractive floor plan, LR 12x20, Roman tile FP, lge, bright dining area, modern kit, utility-sunrm. Three bedrms, 4-pce bathrm, FC bsmt, rumpus room, O-O-M heat. A desirable home on a pleasant street. Nice garden with fruit trees.
Full price, with good terms $13,600
Call P. G. Jackson EV 4-4115 anytime

ROCKLAND AREA
Lovely rancher. Pretty living room with picture windows. Separate dining room, 4-star kitchen, utility room, 3 bedrooms. Full basement. Landscaped, high, sloping lot. Cheerful outlook. Price includes wall oven, counter top, washer and dryer.
Price $25,650
Call Mr. Bagshawe, EV 4-4115 anytime.

THE B.C. LAND & INVESTMENT AGENCY LTD.
922 Government St. EV 4-4115

WATERFRONT
Here is a Tudor charm set amongst a half acre of expansive lawns with weeping willows, fruit trees and shrubs. A secluded summer house and proper boathouse are only part of the charm of this comfortable 3-BR hot-water heated home in the exclusive View Royal area. Amazing terms at the full price of $20,500
Call Mr. Ed Corbett, GR 7-1811, or Res. EV 2-3002.

NEW—NHA 6%
$1250 DOWN
Your chance to own a new 3-bedroom, full basement, bungalow, drive-in garage. Well located in city limits, close to all conveniences. Many added features—built-in stove and oven. Will accept equity in your present home as part payment. SEE THIS NOW.
Call Ed Corbett or Ozz Twamley, GR 7-1811, EV 5-2010 or EV 2-3002.

MOREY & JOHNSTONE
Real Estate Shelbourne Plaza
3651 Shelbourne St.

LEAVING THE COUNTRY. FAIRfield 3 blocks from Cook. Family home and revenue. 8 rooms with 2 in basement. Auto heat and water. Low priced for good down payment. EV 6-2802 after 6 p.m.

## 150 HOUSES FOR SALE

### TOWN & COUNTRY
HOMES LTD.
851 PANDORA AVENUE EV 2-7276

FOR RETIRED COUPLE 9 YR OLD BUNAGLOW
Four-room bungalow, all in good condition. Living room with fireplace, 2 bedrooms, modern bright kitchen with dinette and view of Mount Tolmie. Fairfield-Hillside bus right at the door. Full basement and drive-in garage. Stores very close, 1 block. $4,850 cash will handle and balance at $50 a month.
Full price $9650
Contact Harold Ware, EV 2-7276 Res. EV 2-1461

NAVY PERSONNEL
Six years old but like new. Cosy 3-bedroom (1 small) home. Newly decorated. HW floors refinished. O-O-M heat. Carport. Good conservatory and garden. Full price $14,800
EV 2-7276—Q. Haddow—EV 6-8323

OAK BAY SOUTH
Year-old ranch home of 1,500 sq. ft. This is a de luxe home for discriminating people. Close to Beach Drive. For gracious living, all rooms are large; 3 bedrooms, two baths, utility, rec room, etc. See to appreciate the real value at $23,200
Terms can be arranged.
Mr. Simpson, EV 2-7276 or EV 4-3134

SEE
3594 SHELBOURNE
Four-room, full basement, stucco, 3-yr-old; connected to sewer. Close to all conveniences. Drive-in garage, automatic oil heating. Open to offers. Immediate possession. Exclusive. Ken Sturgeon, EV 2-7276, GR 7-1580

$985 DOWN
$6985 FULL PRICE
Four rooms, utility and bathroom. Close to stores, bus and school. No steps. Balance $65 a month. Bargain for all cash.
Ken Sturgeon, EV 2-7276, GR 7-1580

784 SNOWDROP
$1000 - DOWN - $1000
Four rooms, 4-yr-old bungalow. Oil-O-Matic perimeter heating. No basement, no steps. Full price $8950
Harold Ware, EV 2-7276

958 LOVAT
$1000 - DOWN - $1000
Four-room bungalow, no steps, no basement.
Full price $8500
For above three contact Harold Ware, EV 2-7276, or res., EV 2-1461.

There is no heading needed to sell this lovely 2-bedroom home, all rooms being very spacious, 1,000 sq. ft. Large living room with Roman brick fireplace and No. 1 oak floors—a very modern cabinet kitchen wired for range and also large eating space. 2 good size bedrooms, No. 1 fir floors, 4-pce P. bath, full basement with laundry tubs, electric hot water tank and drive-in garage. On dead end street, close to schools and transportation.
Full price $9250
Can be sold for as low as $1,500 down. Owner is leaving town. This is a real buy for someone. Please call Howard Blake, EV 2-7276, res. EV 2-6719.

VALUE
BASEMENT SUITE
$3000 CASH
$11,500 — Picturesque, 4-year-new, full basement, stucco bungalow with oil heat. Living room 16x20 with fireplace, dinette, 2 bedrooms and electric cabinet kitchen. Drive-in garage. Close to schools and bus.
CALL GEORGE THORNELOE, GR 7-2771.

CENTRAL PARK
CLEAR TITLE
$7250 — Substantial, comfortable, 2-bedroom bungalow, close to park and city. Ideal for retired couple.
CALL GEORGE THORNELOE, GR 7-2771.

$800 DOWN
FULL PRICE $5950
City 5-room bungalow. Newly decorated. Basement, furnace. Bal. $55 a month. Ken Sturgeon, EV 2-7276, GR 7-1580.

1,415 SQ. FT. N.H.A. 3-BR HOME, 1044 Joan Crescent. Immediate possession, $20,000.
1,050 SQ. FT. N.H.A. 3-BR HOME, 2933 Graham St. Finished in 6 weeks, $14,150.
OTTO J. ESSMENT, Builder
Phone EV 2-8337, 5-7 p.m.

FOR HOMES IN COLWOOD, Langford, see Grant & Jenkins, your local agents. Ph. GR 8-1729.

## 150 HOUSES FOR SALE

### PEMBERTON HOLMES, Ltd.
ESTABLISHED 1887
1002 GOVERNMENT EV 4-8126

NORTH QUADRA
ONE YEAR OLD
A delightful home, surrounded by all new homes. Large living room-dining room, L-shaped; hardwood floors, attractive fireplace, spacious electric kitchen. Three bedrooms, 4-pc tiled bathroom. Full cement basement, laundry tubs, plumbed for automatic washer and dryer. Hale Co pkg oil heat. Basement garage. $3,500 down handles. Full price only $13,900
EV 4-8126, W. Woodley, Res. EV 4-3916.

ROCKLAND
3 BRs. AND DEN
ON ONE FLOOR
Beautiful modern bungalow, having 7 spacious rooms. Oil HW heat.
SEE THIS NOW
Phone Mrs. Shirley, EV 4-8126 or EV 4-8485

OAK BAY PERSONALITY CHARM COMFORT
This new listing is on the market for the first time. One of the rare homes in the King George Terrace, Beach Drive area that one seldom has an opportunity to buy. Death causes sale. This lovely, older four-bedroom home has all the charm that one could ever wish for, and is located in one of the finest residential districts. Nearly 1,900 sq. ft. of gracious living can be yours for the asking. Kindly give me a call to view this choice property. Asking price $19,500
EV 4-8126 Mr. Molyard EV 5-5394 Exclusive

FAIRFIELD
5 SUITES
A wonderful opportunity to increase your income. This spotless revenue property in the best part of Fairfield. Owner has other interests and has sacrificed. Consisting of 4 furnished suites with ranges and fridges, plus 4 rooms and bath for owner. Paying over 12% net on very low rents, which could be increased. Suites are 2 rooms and kitchenette. No vacancy problem. An exceptional buy with generous terms at only $17,950
To view call Jack Brown, EV 4-8126; res. EV 4-4976.

DRIVE BY
517 KER AVE.
Do not disturb tenant. Completely modern, on good high lot. 2 BRs, large kitchen and LR. All HW floors. Utility room on main floor plumbed for auto washer. Full basement has heated rumpus room, laundry tubs and drive-in garage. Swimming pool at rear with finished patio. Floor plan has entrance hall with planter and thru hall. See this at $12,200
full price and only $2,500 down. For appointments to view, call Mr. Atkinson, EV 4-8126; res. EV 3-8864

OAK BAY
FOUR BEDROOMS
150 Yards to Beach
A 5-year-old bungalow offering four bedrooms or three and a den in the heart of Oak Bay, close to a lovely beach, the Victoria Golf Course and transportation. This fine home has thru hall, 18'x15' living room with fireplace, guest-sized dining room, four bedrooms or den, 4-pc bathroom and electric cabinet kitchen. There is a fine high concrete basement, which includes laundry facilities, children's play room, Oil-O-Matic air-conditioning furnace and drive-in garage. The lot is fully-landscaped with rear garden offering privacy with ornamental trees and fruit trees.
Price only $15,900
Phone EV 4-8126 J. B. Law, GR 9-3251

Exclusive Listing
BEACH DRIVE
Two Minutes Golf Club
MAGNIFICENT
SEA VIEW
LARGE LR, LARGE DR,
DEN, SUNROOM,
3 BEDROOMS,
2 BATHROOMS,
H.W. OIL HEATING
Price $31,575
Further information phone MR. HEPBURN, EV 4-8126 Res., EV 3-7039

See Our Windows
Over 30 properties shown complete with prices, and details.

BY OWNER
2-bedrm home with extra rm in basement, large cabinet kitchen, living rm. Drive-in garage. Large lot, on bus line. Walking distance Esquimalt High. Phone EV 2-0042.

DUPLEX—GORGE PARK AREA
Do you like swimming and golfing? Here is your opportunity. Suite rented to help pay mortgage. EV 3-4209 after 6 p.m.

$1,000 DOWN, $9,900, 3 BEDROOMS. Owner Barker, EV 5-3646.

## 150 HOUSES FOR SALE

### KER & STEPHENSON LIMITED
EV 5-3411 Day or Night
Main Office
909 Government St.

RETIRE IN OAK BAY
Charming 4½-room no-step bungalow. Convenient location for transportation and stores, with low down payment and easy terms you can enjoy a home of your own with a nice garden. Full price only $8500
Larry Wagner, EV 5-3411, J. H. Ford

BE WISE!
SEE THIS!
EXCLUSIVE!
This is one of today's best buys, with $2,500 down, balance less than rent, you can be the proud owner of this attractive, immaculate home in excellent location in high Gorge, soft pastel coloring in all rooms. Through hall, large LR with FP and bay window, dining area, modern, electric kit, pretty 4-pc bathroom and two bright bedrooms. FC bsmt with unfinished room with heat vent. Auto oil unit, utility area, copper water tank and piping. Attractive landscaped garden with shrubs and heathers. Step into this house and you will want it.
Price $11,000
Mrs. Harvey, EV 5-3411 anytime.

NHA 6%
MOVE IN NOW
$14,700
Owner transferred and must be sold, 3 bedrooms, full basement with oil heat and garage. This home is only 1 year old and is immaculate. Try your down payment.
G. Robertson, EV 5-3411, J. MacKay

4 NHA HOMES AT 6%
1. 6 ROOMS FULLY, modern up to the minute. Off Tattersall Drive. Brand new, ready to move into today. Down payment $4,200. Full price $16,500
$78 per month, P & I 6%.
2. 3 NEW 6-ROOM bungalows in Fairfield just completed, ready to move into, fully modern in every detail. NHA mtge and payments. Prices
$15,900 $18,500
$23,800
3. OAK BAY. Brand new 6 rooms plus. Lovely home in secluded area off Hampshire Road. NHA 6% mtge. Approx. 1,500 sq. ft. One of those very hard-to-find homes at $22,000
Monthly payments at $83.50.
EV 5-3411, Jack Vallance, anytime.

$17,950
YOUR CHOICE
Of colors in this almost completed quality 3-bedroom home. Nicely treed area. Maximum NHA 6% mortgage with low down payment.
J. MacKay, EV 5-3411, G. Robertson.

LEGAL SUITE
Lovely 3-bedroom home with delightful cabinet kitchen, large living room and dining area. Situated in very good district this home contains a daylight basement suite consisting of large living room with fireplace, cabinet kitchen, bedroom and bathroom. The suite would be very good for in-law family or as a good revenue maker. Full price with $6,000 down payment $20,500
L. Wagner, EV 5-3411, J. H. Ford

### OAK BAY BRANCH
2045 CADBORO BAY ROAD

GOING EAST
SACRIFICE
$13,950 — $3500 DN
De luxe 6 rooms, plus basement bedroom. Auto oil. Sewer. Wooded, parklike surroundings. Close to bus, shopping. In top area.
EV 5-3411 Mr. Nichols GR 7-3089

OAK BAY
3 BEDROOMS
NEAR BEACH
Six-room, stucco bungalow. Through hall, large living room, full-size dining room, elec kitchen with tile sink. Three good-size bedrooms and Pembroke bath. Basement. Oil heat. Lovely garden with fruit trees, etc.
PRICE $15,500
EV 5-3411, E. J. Fatt, EV 3-6536

OAK BAY SPECIAL
$4800 Down
Near Windsor Park, beach. NHA mtge $11,900 may be assumed. Lovely 3-bedroom home, basement, oil furnace, garage. All oak floors. Many extras $16,700
EV 5-3411 Mr. Nichols GR 7-3089

CADBORO BAY
Fine location with a glimpse of the sea from the living room and sundeck. Now under construction, this 3-bedroom home will be ready in January. Fully modern, low rancher with attached carport. Full basement. On a good-size lot. Full price $17,500
Mr. W. H. Hamilton, EV 5-3411 anytime

LANSDOWNE PARK
OAK BAY — 6 ROOMS
3 bedrms, 1½ bathrms, all oak floors, 1,440 sq ft, oil heat, daylight base with fireplace. Double carport. Immediate poss of this lovely new home in this very popular district.
Full price $21,500
EV 5-3411 E. J. Fatt EV 3-6536

NEW—
DARING—
THRILLING—
1,960 sq ft of luxury living with unsurpassed SEA VIEW. Spacious LR, family DR, 3 very big bedrooms, double plumbing. Den or family room with fireplace. Elec kitchen and breakfast area—overlooking sea. Built-in oven, dishwasher and garborator. The finest of plumbing, floor coverings. Exquisite electric fixtures. 2-car garage, sun deck above, Oil-O-Matic furnace. Large lot. Fine oaks. An unprecedented value. BUY WITH CONFIDENCE.
Price $36,000
For appointment to view, phone EV 5-3411 Mr. Nichols GR 7-3089

"MOVING OUT SALE"
This small family home in a country setting (about 4 miles from city centre) has THREE good bedrooms, living room with fireplace and a dry, full cement basement. The owner is moving with his family to Alberta so is including all basic furniture, stove and refrigerator for FULL PRICE only $8500
Try your cash offer. Call MRS. NIXON TODAY, EV 5-6741. Northwestern Securities of Victoria Ltd.

## 150 HOUSES FOR SALE

### HARRY FOSTER LTD.
Opposite "The Bay"
1732 DOUGLAS ST. EV 2-2101

JAMES BAY
EXCLUSIVE
5 BEDROOMS
Excellent location and in beautiful condition. Full high basement. OIL-O-MATIC HOT-WATER heating. 3 SETS PLUMBING. Priced at $14,900
For further information please call Robert Mitchell, EV 3-4473 or Art Yells, EV 3-5039; office, EV 2-2101.

WHITE STUCCO
OIL-O-MATIC
Spotless, bright, stucco bungalow for you, 2 bedrooms. Very nice living room. Electric kitchen. Utility off kitchen. Basement has new Oil-O-Matic heating. Heavy wiring. On sewer. Phone to see it. Low down payment. Price $8500
L. Wright, GR 7-1659
C. Vining, GR 9-3786.

9 SUITES
CITY—CLOSE IN
12% NET
OWNERS LEAVING CITY AND OFFER THIS FULLY FURNISHED PROPERTY AT A VERY REASONABLE PRICE. AT PRESENT SHOWS 12% NET. CAN BE REASONABLY INCREASED TO 15%. Owner has own suite plus 8 units rented, at very low rents. Owners have been here 13 years and this property is immaculate. Williams O-O-M hot-water heating. "Built like a Battleship." Very valuable, close in city location. No problem with vacancies. About ½ cash to handle. ABSOLUTELY THE FINEST REVENUE PROPERTY AVAILABLE AT FULL PRICE $18,500
Full information and to see over by calling Herb Hodgson, EV 2-2101, res. GR 9-2114.

DRIVE BY!
1161 Burnside Road West. Lovely DUTCH STYLE COTTAGE. Picturesque knotty pine living room with fireplace. Sparkling cabinet kitchen with adjoining sunroom. 3 BEDROOMS with storage room above. Separate new garage, with pretty grounds, just above Portage Inlet. Ideal for rural living, close to all services.
Price with terms $8500
Mr. Stothers, EV 2-2101, eves. GR 9-4487

5 BEDROOMS
Oak Bay North
$3500 DOWN
Modern, large family home in a very choice location. Spacious LR, full DR, large cabinet kitchen with nook, cosy den and a charming living room and kitchen in full high basement. This most attractive property can be yours for only $15,500
Please call Pat Delaney, EV 2-2101, res. EV 2-4956

OAK BAY
BUNGALOW — PLUS
REVENUE
Ideally located, within steps of TRANSPORTATION, SHOPPING and SCHOOLS. Features extra-large living room, separate dining room, electric kitchen, two good bedrooms and 4-piece Pembroke bath.
THE SUITE IN FULL BASEMENT is entirely self-contained, having own entrance, large combination bed-sitting room (fireplace), roomy kitchen with oil range and dining space, washroom, (shower).
LARGE, SEPARATE GARAGE will not only house your car, but will leave lots of room to BUILD A BOAT AND STORE IT, TOO.
Asking, terms $13,950
Robert Mitchell, res. EV 3-4473; Art Yells, EV 3-5039.

COLWOOD
(EXCLUSIVE)
$1000 Down
BOY, OPPORTUNITY IS KNOCKING. The financing here is as good as having a rich uncle. A sparkling new home, ready for occupancy. A new shopping centre makes this district assured of increasing popularity. A cosy living room, 2 bedrooms, 4-pce Pem bath, electric kitchen, breakfast nook, utility off kitchen. Carport and automatic oil heating. With a low down payment and balance as rent YOU CAN'T MISS. PRICED RIGHT AT $9500
Art Yells, EV 3-5039, Robert Mitchell, EV 3-4473; EV 2-2101

HIGH QUADRA
$3000 DOWN
A well-built, attractive 5-room bungalow. Features include: Oak floors, Pembroke bathroom, separate dining room, high basement, OIL HEAT. House connected to proper sewer (not septic tank). There is a lovely FAMILY-ROOM in basement with fireplace and finished in knotty-pine. NO MORTGAGE required to handle this home. It's CLEAR TITLE ... owner will carry balance like rent under simple agreement. Full price is $13,950
Call Mr. Foster, EV 2-2101, Res. EV 3-9325.

### Saanich Realty
LTD.
3943 Quadra at Reynolds.

A TRIBUTE TO REFINED TASTE
And to good housekeeping is evident as soon as you open the front door of this well-built 2-bedroom home. There is a through hall with wall-to-wall carpet. Fine grain oak flooring is used in the 18x16 living-room and in the separate dining room with maple floors in the bedrooms. The mirrored wall next to and above the fireplace is an attractive living room feature. The large beautifully landscaped lot is a pleasure to view, from any window of this charming home. There is a large bright kitchen and a 4-piece bathroom. The high concrete basement includes an unfinished extra room and drive-in garage. Plumbed for automatic washer and with oil-o-matic heating this is a home we like to show even on gloomy days. Well located in the high Quadra area it is offered at $14,950
For appts to view call GR 9-1511, Mrs. North, GR 5-2119 GR 9-1195 Mrs. Payne GR 5-2604

MEARS & WHYTE
SAANICH OFFICE

NEED SPACE
THERE'S PLENTY HERE
This close-in 8-room stucco home has a Duroid roof and modern kitchen. Very clean throughout and you can move right in. Reception hall, living room with FP, dining room and kitchen and bedroom down. Open stairway to 4 bedrooms and 3-pce bath up. Full basement, HA piped furnace, auto HW heater. Drive-in garage and extra toilet. This is one of those hard to find starters for the large family with limited means. Price is $8650
and try your own terms
Phone Norman Thornber at Western Homes Ltd., EV 2-2157; evenings GR 9-1863.

CLOSE-DOWN WILL BUY YOU A new 3-bedrm home in 6-mile circle. Just off Island Highway. Apply A. H. Phelps, GR 8-2076.

## 150 HOUSES FOR SALE

### TAYLOR SPITTAL
821 Fort Street EV 4-9308
Safe Drivers Save With SAFECO

Gordon Head
5½% MORTGAGE
See this spacious home at your convenience. Over 1,600 square feet of living area. With full basement, rumpus room area, drive-in garage big enough for two cars. Lovely landscaped corner lot. Could be handled with as low as $5,000 down, or will take clear title home in exchange up to $14,000 value. And note the low interest rate on this NHA, architecturally-built home. Full price $24,500
Phone S. Stephens for appointments, EV 4-9308, or home, EV 3-7844.

JUBILEE
6% NHA Mortgage
A well-constructed, 3-bedroom home on large lot, with full basement, drive-in garage; oil heat; large living room and dining area, cab electric kitchen with plenty of cupboards. Only $750 will handle.
Full price $14,750
Phone S. Stephens, EV 4-9308, or home, EV 3-7844

ESQUIMALT
The ideal home for a couple or small family is this compact, 2-bedroom, stucco bungalow. This home is located near schools, shops and one block from bus line. Can be purchased with low down payment and balance as rent. Full price $6900
For full information please call Bert Ralph, EV 3-8944 or EV 4-9308
WE TAKE TRADES

### DOUGLAS
Realty Limited
1710 Douglas St. EV 5-8784
(Opp Hudson's Bay Store)

CHOICE FAIRFIELD
Don't delay, see it today. Priced below replacement cost this NHA built 6-rm stucco bung is real value. Full basement with rumpus rm, dr-in garage and extra room. Attractive garden with patio and sprinkler system. $9,000 mortgage at 5½% can be assumed and the full price is only $14,950
Mr. Bayne, EV 5-8784, anytime.

FAMILY HOME
This is a beautiful 5-bedrm home in one of the city's choice areas. Secluded yet close to college and schools. LR with FP, and oak floors, dining rm, cab kit. Full basement with dr-in garage and oil heat. The house is 17 years old and features all the advantages of homes built at that period. Price with terms $17,900
Mrs. Lachlan, EV 5-8784, anytime

CLOSE TO JUBILEE
Spotless 5-rm bung, lge LR, FP, full dining rm, 2 bedrms, mod kit, sep garage, very nice garden, splendid for retired couple, $2,000 handles.
Full price $7950
Mrs. Greaves, EV 5-8784 anytime.

$1000 DOWN
Older home, very clean condition throughout, 10 minutes from city centre, on bus route and situated on well-kept lot, this home consists of 2 bedrms and modern cab kit, comb liv rm and dining rm, FC basement. Full price $7500
Mr. Davies, EV 5-8784, anytime.

Tie Up Your
Plane
or
Boat
in Your Back Yard
There is also plenty of room for a nice-sized salt-water swimming pool on the deep seafront lot and a building to convert to a playhouse. Your kiddies can learn to swim here in warm, protected salt water. There is a beautiful 6-room plus home with 3 bedrooms and a 42-foot rumpus room, with extra plumbing in basement. There is plenty of parking space for a boat trailer too. See this anytime. Phone days EV 2-1121, evenings and Sundays GR 9-2659.

### HAGAR'S
LAKE HILL
LARGE SEMI-SECLUDED GROUNDS
A 4-room stucco bungalow with attached garage and situated in this country area. Consisting of a large living room, fireplace, oak floors, two spacious bedrooms, 4-pce bathroom, large kitchen with dining area, also utility off the garage.
FULL PRICE $8950
C. Carpenter, EV 4-0531, Eves. GR 7-1628.

655 NIAGARA ST.
CLOSE TO THE PARK
4 BEDROOMS
Suitable for duplex or family home with through hall and open stairway. Living room 18x20 with granite fireplace, spacious dining room 16x18, kitchen with stove. Upstairs: 4 large bedrooms and dressing room, 4-pce. tiled bathroom with colored fixtures. Situated close to the park and sea. Terms available or offers for large cash payment. FULL PRICE $11,950
C. Carpenter, EV 4-0531, Eves. GR 7-1628.

ROYAL OAK AREA
2 Acres — 6 Rooms
Attractive stucco bungalow with greenhouse, workshop, and henhouse. House is insulated and consists of living room with fireplace, dining area, kitchen wired for range, 2 bedrms and bathroom. Full basement with 2 bedrms and 2-pc bathroom. Oil hot-water heating. Garage. Blacktop driveway.
Secluded. Clear title $13,750
Exclusive Listing
A. S. Powell, EV 4-0531
Hagar & Swayne Ltd., 614 Yates

NHA 6%
OAK BAY
FAIRFIELD
MT. TOLMIE
JUBILEE
LAKE HILL
GORGE
We have 2 and 3-bedroom houses under construction in all of the above areas, both with and without basements and in various stages of construction. Very low down payments can be arranged or we will consider a mortgage, or property as part of equity. For further information ph. E. J. Butler, EV 4-7128 evenings, EV 5-1232, Douglas Hawkes, 817 Fort Street.

OPEN HOUSE
BY BUILDER
SUNDAY 1-4, 570 WHITESIDE. 3-BED. LIV. ROOM, D.R., KITCHEN NOOK. FULL BSMT. DR-IN GARAGE AND MANY, MANY EXTRAS. TO VIEW CALL E. AGALOFF, EV 6-2768

OAK BAY COTTAGE (2 BR) IN good condition. Lovely garden. LOW DOWN PAYMENT. On terms, $7,500. Bel Shragge, eves EV 2-8802, King Realty, EV 3-2251.

NEW 2 AND 3-BEDROOM BUNGAlows, oil heat, basement. EV 3-6107.

## 150 HOUSES FOR SALE

**Lovely Seaview Home**

Spacious 6-roomed stucco bungalow. Thru hall, living room 14x21 with fireplace, dining room 10x12. View windows low enough to enjoy the seaview when seated. Step-saving cabinet kitchen, wired for range, dining area. Bedrooms 12x14, 11x13 and 10x12. 4-piece bathroom with vanity. High basement. Fireplace. Tubs. Oil-O-Matic heating. Attached garage. Landscaped lot 104x110. Exclusive listing. The critical buyer will see the value at $18,950

Alex Page, EV 5-6741 or EV 3-1594. Northwestern Securities of Victoria Ltd. 631 Yates St.

**McCANDLESS REALTY**
830 FORT PHONE EV 3-6111

**NR. UPLANDS SLOPE**

OAK BAY. Charming superior home of 7 rooms, 3 bedrooms, DEN. O-O-M hot-water heating. All modern conveniences, living room, 16x21 ft.; dining room, elec kitchen, utility. SPACIOUS AND IDEAL FOR ENTERTAINING. Semi-secluded lovely garden. Half cash will handle. Price $18,500

Eves. Mrs. Ramsdale, EV 4-5855.

**5-ROOM BUNGALOW**
LANSDOWNE DISTRICT

2 good-sized bedrooms, large living room, dinette, modern electric kitchen, extra room in basement. Oil-O-Matic heat. Drive-in garage. Only 10 years old and in excellent condition. Close to schools and college. Full price only $11,350

With $3,000 down. Phone HARRY HOBSON of Northwestern Securities of Victoria Ltd. EV 5-6741.

**4013 VALLEY VIEW**

3-bedroom home, $14,000. Phone EV 2-6811; eves. GR 9-5921.

**MUST BE SOLD**
**$1,500 DOWN**

1807 Chandler Ave., FAIRFIELD
Completely remodeled 5-room bungalow. Large living room, dining room, 2 bedrooms, cabinet kitchen. Completely redecorated. Full cement basement. New package Oil-O-Matic furnace. Nice lot and fruit trees. Illness forces sale. Terms available on $1,500 down. Full price $10,500. Call exclusive agent, George Clark, WESTERN HOMES LTD., EV 2-2157 or EV 2-3453.

AGELESS COLONIAL WITH SECLUSION, VIEW and surrounded by beautifully kept grounds. Executive-type home, set among oaks. In spotless condition inside and out. 1,260 ft. of gracious living. Bungalow type with fully finished and lined basement (cedar panelling) with 2 extra rooms. I shall be proud to show you this home; but not as proud as you will be to OWN IT!! for $6,000 cash down and a full price of $17,900. Call Guy Meuffels, EV 2-4255 any time, res. EV 5-7691. J. H. Whittome & Co. Ltd.

SALISBURY WAY—BRAND NEW
Among new homes, on sewer. Living, dining, cabinet kitchen, 3 bedrooms, oil heat, all oak floors, drive-in basement; nice lot, all fenced. Full price, $11,900. Owner will discuss mortgages or agreements as part payment and low down payment. Phone owner for inspection. Mr. Anderson, EV 2-5148 or EV 5-5975.

4-BEDROOM HOME IN HEART OF Brentwood on 2½ acres of valuable property facing 2 streets $14,500
3-bedroom home, 1 year old, on 2 lots. Very good value $9500
1¾ acres choice cultivated land, fruit, flowers; 3-room cottage and extra cabin. All utilities. With terms $9500
5½ acres desirable building property near Butchart Gardens $3900
Brentwood Properties Ltd. GR 4-1452

**CRAIGDARROCH**
**RETIRING?**

A very pleasing 2-bedroom stucco bungalow, close to city centre with charming LR (Roman tile FP), separate DR, cab. elec kitchen; FC basement with extra room. HW oil heat; clean, compact, no redecorating here! Try your DP. Open to offers. Full price $14,500. Phone Fred Scherbaum anytime. EV 2-8301. P. R. Brown & Sons Ltd. EV 5-3435.

**3 BEDROOMS**

Older type home in excellent location. Near Oak Bay border. Home has been completely redecorated. Rooms quite large. Full basement with piped air heat. Separate garage. Large picturesque lot. Your down payment may handle at full price $9,700. Additional details from Mr. Hall, GR 7-1811; Res. GR 7-3753. Morey & Johnstone Real Estate, 3651 Shelbourne Street.

**FULLY FURNISHED**

Charming white siding Quadra St. bungalow. Fully furnished with deep freeze, washer, dryer, electric stove, upright freezer, Queen Anne sewing machine, and refrigerator for sale at the low price of $15,250. Call Aksel Petersen, Northwestern Securities of Victoria Ltd. EV 5-6741 or EV 4-6571.

**$500 DOWN**
**NEW YEAR PRESENT**

5-room, three-bedroom home. Full basement, hot air heat, wired for range. Reasonable monthly payments. Make your offer on asking price of $6,850. EV 4-8126. John Molyard, EV 5-5394. Pemberton, Holmes Ltd., 1002 Government St.

IDEAL HOME FOR YOUNG OR older folk. New home of 5 rooms. Nice living room, 2 bedrooms, sunny bright kitchen, utility on main floor. Lots of cupboards. Oil hot-water heat. Carport. High location near bus. Clear title. Lawns planted. Will sell for $1,500 down. Phone owner at GR 9-3395.

**OWNER LEAVING**

Charming 2-bed stucco bung. almost new, on high city lot with oak trees and seclusion. 1,000 sq ft. Full basement, oil furnace, lovely garden, nice view. Wonderful bargain at $11,500 for quick sale. Mrs. Fulton, phone EV 3-1953. City Brokerage.

**BY OWNER**

4-month, new, well-built NHA. Cathedral entrance, 3 bedrooms. Large attractive kitchen. Front landscaped. Priced for quick sale. Due to immediate transfer. $14,600. Quick occupancy. Phone GR 9-1554.

FOR SALE BY OWNER, FULLY furnished modern bungalow, high basement with extra room. Oil-O-Matic heat. ½ block from new Shelbourne Shopping Centre. Immediate occupancy. Terms. Phone EV 4-8456.

LARGE 3-BEDROOM, 6-ROOM home. Beautiful waterfront on Langford Lake. Large living room with stone fireplace, electric kitchen, automatic oil floor furnace. D.P. $1,000. M.P. $65. Total $9,500. 2926 Leigh Rd.

MODERN HOUSE, 3 YEARS OLD, 3 bedrooms, with full basement, for sale by owner. For details phone GR 9-3087.

FOR SALE OR TRADE BY OWNER. Duplex. Centrally located. Good condition throughout. $5,500 cash to mortgage. EV 2-7519.

**BY OWNER**

Jubilee area, older type home. 2 bedrooms. Gas kitchen. Full price $7,600; $1,600 down. EV 5-1238.

BY OWNER, 3¼ ACRES, 3-BEDroom home, corner property, 6½-mile circle. Reasonable down payment. GR 9-1341.

MUST SELL, OWNER MOVING. Low down payment on this older, solid, 2-bedroom-type home. Oil-O-Matic heat. EV 5-8082.

CADBORO BAY, BY OWNER. Near new 3-bedroom architect-designed bungalow. $3,500 will handle. 2511 Maynard. GR 7-1188.

**FOR SALE BY OWNER**

Cadboro Bay. 5½ rooms, ranch style. Full basement. Rumpus room. $15,700 terms. GR 7-2279.

$3,200 CASH DOWN, MOUNT TOLmie. 1-year-old N.H.A., 6-room bungalow. Fully landscaped. EV 5-3215. 1670 Cedar Ave. No agents.

COMFORTABLE, OLDER, 8-ROOM house, partly modernized, basement. $8,500, $1,000 down, $75 mo. Near Gorge Rd. Phone EV 3-1975.

NHA HOUSE, 3 BEDROOMS. COMpletion one month. Good district. 6% loan, low down payment. Phone EV 2-2521, residence EV 4-7826.

TRADE EDMONTON HOME FOR Victoria bungalow. See our Ad under "Exchange Real Estate." Capital City Realty.

GLEN LAKE, ¼ ACRE, 3-BEDRM house. FM, large front lot with commercial possibilities. No agents. $8,500 cash. Victoria Press, Box 139.

4½-ROOM STUCCO BUNGALOW. Oil automatic hot-water heating. Low taxes. No agents. GR 9-1080.

4-RMS. DR-IN GARAGE. STUCCO, sea view, 2 fruit trees; vacant. Low down payment or trade. EV 2-6839.

LANGFORD, 4-ROOM BUNGALOW, or rent with option to buy. Phone owner, EV 4-5465, mornings.

## 150 HOUSES FOR SALE

**RETIRING???**

Are you planning to retire to Sidney? Cordova Bay? Langford? Fairfield? Oak Bay? We have good small homes in all these districts. May we help you find exactly what you want, at exactly the price you want to pay?
Call Dorothy Kirkpatrick
DAVID R. McADAMS
REAL ESTATE
1205 Broad St. Phone EV 5-3236

**$1000 DOWN**

Just listed—3-bedrm bung. close in. Some furniture included. Good terms on balance. Asking price $6000
Roy R. Gill
EV 4-9305; res. EV 4-3310
FINANCIAL SURVEY LTD.

## 151 COUNTRY HOMES AND PROPERTIES

**LANGFORD-COLWOOD**

$450 down, 2-bedroom cottage on a large lot. 3-pc. bathroom, living room and cabinet kitchen. Utility room unfinished. Copper hot water tank included. Close to schools and stores.
Full price $5600

$2,500 down. Save money on this one with 3 bedrooms, automatic heating, good-size kitchen and living room. 1 block from school, stores and bus line. Built by a good contractor and priced to sell. Full price only $8000

BUILDING LOTS—Low down payment. City light and water.

**GRANT & JENKINS**
Real Estate and Insurance Ltd.
Langford, B.C.
Office, GR 8-1729; res. GR 8-2576, GR 8-3619. Open all day Saturday.

**6 MILES IN 6 MINUTES**

You could drive it, but it wouldn't be legal, so call Mr. James of P. R. Brown & Sons Ltd. Bus. phone EV 5-3435 or Res. EV 2-6187 and I'll take 12 minutes to drive you to the best 10-acre farm available, or if you don't need that amount of land, you can buy this solid little 2-bedroom, full basement home, with half an acre. The property is secluded and practically all cleared and has city water. This is an opportunity that will not last. Call Mr. James right away.

**LOG CABIN HOMES**

Built to your plan. See demonstrator.
$1000 lots at 3 locations. For details phone N. Liberto, EV 3-7314 or write 970 Tattersall Drive, Victoria.

FOR WATERFRONT HOMES farms and businesses on all the Gulf Islands
Contact
SALT SPRING LANDS LTD.
Ph. 52 Ganges B.C. Eves. 167

SEAFRONT HOME WITH ACREage on popular Gulf Island $16,000; also cottage on Gulf Island, $3,700. To settle an estate. J. W. O'Reilly Real Estate 1110 Government. EV 3-0632.

SIDNEY AND PENINSULA
Gordon Hulme Ltd GR 5-1154

## 153 WANTED TO BUY —HOUSES

**19 HOUSES FOR CASH**

We have been instructed to purchase 19 low-priced houses in Greater Victoria area for cash. If you want to sell your house at a reasonable price for all cash, priced below $8,500, phone PAT MURPHY at EV 5-6741 or EV 5-6984 now. QUICK DECISIONS. IMMEDIATE CASH. Northwestern Securities of Victoria Ltd., 631 Yates St.

**RETIRING**

My client is retiring in Victoria and has instructed me to find a small bungalow near the city. Full basement if possible. Automatic heat required. Price up to $11,000 on your terms. For prompt inspections call MAURICE N. SMITH, EV 5-6741 anytime. Northwestern Securities of Victoria Ltd.

**$12,000**

UP TO $15,000 INSURANCE EXECUTIVE MOVING TO VICTORIA Feb. 1, will buy 3 or 4-bedroom home, would like dining room. Call MRS. SIMPSON TODAY AS I CAN SHOW YOUR HOME ON WEEKENDS. Telephone EV 5-6741 or EV 5-5542. Northwestern Securities of Victoria Ltd.

**DON'T BE BOTHERED BY**

People who cannot afford your home and for whom it is not suitable. I only spend my time and gas on genuine, qualified clients. No sightseers. List your home, whatever its price range, with me for a fast, trouble-free sale. Ross Hartnell, EV 5-3435; res. EV 2-9672. P. R. Brown & Sons Ltd.

**WANTED**

By June 1 or sooner if possible, 4-5-rm home, up to 20 years. Bsmt, oil heat, Oak Bay, Lake Hill, Cedar Hill or Tolmie. $1,500 down, $75 mo. $9-10,000.
RUTH E. HUTCHESON
EV 4-9318, GR 8-3536
C. N. MONTAGUE CO. LTD.

**RETIRED COUPLE**

JUST ARRIVED IN TOWN, ANXIOUS TO BUY SMALL, 2-BEDROOM, MODERN HOME. C.M.H.C. TYPE O.K. FOR IMMEDIATE INSPECTION, CALL MR. KORPAN AT WESTERN HOMES LTD., EV 2-2157, OR RES. EV 3-2302 ANYTIME.

$19,000 CASH IS WHAT A CLIENT of ours will pay for a good family home in Oak Bay. Must have 3 or 4 BRs or 3 BRs and a den or sunroom, basement, oil heating, landscaped grounds. Would prefer an older established home. Do not want a mortgage, or if there is one it must be able to be paid off. Please phone Roy Smith or Gordon Marshall of Western Homes Ltd., EV 2-2157, anytime.

MODERN, 2-3 BEDROOMS, SEPArate dining preferred, basement or good utility, oak floors, oil heat; wired, stucco preferred. Mt. Tolmie, Oak Bay, Fairfield, Lake Hill; up to 10 years. $1,700 down, $100 month, principal and interest. Please call George Pethard, EV 2-8117 or, eves., EV 3-1206. Newstead Realty Ltd., 766 Fort St.

I WILL BE PLEASED TO CALL at your home to discuss the best means of selling. Very often we can finance term sales as all cash for you. May we sit down and talk it over? Absolutely no obligation. Kindly call Mr Woods EV 4-7128 (after hours phone EV 3-2576). Douglas Hawkes & Co. 817 A Fort Street.

EQUITY IN LARGE WELL BUILT home with 5 bedrooms, suitable for a 1st class boarding or rooming house, new package oil heat, for small cottage; one bedroom will do. Call ETHEL HARVEY, EV 5-6741 anytime. Northwestern Securities of Victoria Ltd.

HAVE SEVERAL GENUINE clients wishing homes in Oak Bay in the $12,000-to-$14,000 range. If you are thinking of selling, kindly give me a call anytime for quick action. John Molyard, EV 4-8126. PEMBERTON, HOLMES LTD. 1002 Government Street

I HAVE JUST ARRIVED IN THE city and wish to buy a 3-bedroom home. I can pay $3,500 down and require possession by Feb. 19. Call my agent MR. BILL HODGSON right away at EV 5-6741 or EV 5-8563. Northwestern Securities of Victoria Ltd.

HAVE SEVERAL CLIENTS FOR good, Fairfield or Gonzales homes. Particularly want 3 bedrooms on 1 floor. For fast, courteous listing please phone Ron Fairclough, EV 5-6741 or EV 4-4243. Northwestern Securities of Victoria Ltd.

**WANTED**
**1 TO 3 ACRES**

With 2 or 3-bedroom house. For immediate attention phone HARRY HOBSON, Northwestern Securities of Victoria Ltd., EV 5-6741.

$8,000 CASH. JUST ARRIVED, REtired couple wants 2-bedroom home or would settle for duplex. Can pay $8,000 to $10,000 cash down. Jack Brown, EV 4-4976. Pemberton, Holmes Ltd., EV 4-8126. 1002 Government Street.

## 153 WANTED TO BUY —HOUSES

**HAVE YOU**

A bungalow with basement suite or a duplex that $6,000 down will handle? For quick action call Roy McGillivray, Western Homes Ltd., EV 2-2157, anytime.

**WANTED**

A small 1 or 2-bedroom home that $2,000 down will handle. Low tax area. For quick action please call Roy McGillivray, EV 2-2157, Western Homes Ltd., anytime.

**$7500 CASH**

Retired couple desire a 4 or 5 smaller type bungalow with good garden, and close to bus. Can do minor repairs. Comfort and low upkeep a necessity. Call Ivan Patrick EV 5-6741. Res. EV 3-9043. Northwestern Securities Ltd.

**ATTENTION ESQUIMALT**

My client just came from Regina. Would like a 2-bedroom home, $2,000 down. Price to $11,500. Your opportunity here. Please call G. SEBRIGHT EV 5-6741 anytime. Northwestern Securities of Victoria Ltd.

**GLANFORD**

Cash buyer requires 3-bedroom home in above area, priced to $15,000. This is a genuine request so phone N. Thornber at Western Homes Ltd. EV 2-2157, evenings GR 9-1853.

WANTED—A SMALL, 2-BEDROOM home in the Fairfield or Oak Bay district for elderly couple. Call Dorothy Kirkpatrick.
DAVID R. McADAMS REAL ESTATE, 1205 BROAD ST. EV 5-3236

**CASH FOR YOU**

Out-of-town clients require neat little home in Oak Bay or High Quadra. Basement optional. Urgent! Please phone R. F. S. Harris, Boorman Investment Co. Ltd., EV 3-7124 or evenings at GR 7-2998.

3-BR HOME WITH SEA VIEW AND some seclusion. GORDON HEAD or TEN MILE PT. preferred, for cash buyer, up to $30,000.
Bel Shragge, eves. EV 2-8802
KING REALTY. EV 2-2131

SPACIOUS QUALITY HOME WITH 4 bedrms and 2 baths. Cadboro Bay, Queenswood or Gordon Head. Up to $25,000. Ph. Mrs. Shirley, EV 4-8126. Pemberton, Holmes Ltd. 1002 Government Street.

2-BEDROOM, BASEMENT BUNGAlow, no older than 5 years. Oil-O-Matic furnace. Will pay up to $10,000 cash. Close to bus. GR 9-1030.

FROM OWNER. CONVERSION DUplex or triplex. James Bay or Fairfield. $1,000-$1,500 down. Must be bargain. EV 2-1736.

$3,500 ALL CASH FOR SMALL house. Victoria Press, Box 1298.

## 154 PROPERTY FOR SALE

**ACREAGE**

2 acres, View Royal, all pasture, 3 barns, 2-bedrm home, city water $8,750
2 acres, Burnside area, 4-bedrm home, greenhouse, seclusion city water $9,500
1.7 acres, waterfront, Metchosin, city water, seclusion $3,000
For terms and appointments to view phone Bill Felton, EV 5-8784 anytime.
DOUGLAS REALTY LTD.

**DUPLEX LOTS ON SEWER**

Excellent lots, City, Esquimalt and Gordon Head. Prices start at $1,750. Contact Charles Giddy, EV 5-2458; res., EV 4-1690
Byron Price
1314 Quadra

**Mount Douglas Garden**

Good building lot with cement foundation and plans for 1,292-sq.-ft. home. Some lumber included. Price only $2500
Phone S. Stephens at EV 3-7844
Taylor Spittal Ltd. EV 4-9308

**ROCKLAND AREA**

Prestige location. Large lot enjoying a degree of privacy and view, among fine modern homes. Approved for 1,000 sq. ft. minimum. $3,000. Jim Golby, EV 5-6741. Northwestern Securities of Victoria Ltd.

**FAIRFIELD**
Large secluded lot on a quiet exclusive street. Price $4,000.
**GORGE**
Secluded lot with nice view of Portage Inlet. Surrounded by nice homes. Price $2,695.
**GORDON HEAD**
Excellent lot, size 100x163. Percolation test approved. Price $3,250. To view call Mrs. A. Seguin, Ph. EV 2-8117 or EV 4-3536. Newstead Realty Ltd. 766 Fort Street.

**ARDMORE DRIVE**
**THE LAST LOT**

Over ½ acre with view of the water. Perfect for split level home. Partly cleared. Good water supply. $400 mortgage at 6% at $30 per month. Full price $2,250.
Mr. Crickmay of Swinerton & Co. Ltd. EV 5-3170.

**SEA VIEW**
**GORDON HEAD**
1 only at $3,000
1 only at $3,800
1 only at $4,500
Bel Shragge, eves. EV 2-8802.
King Realty, EV 2-2131.

SEAVIEW LOT — DEEP COVE Secluded with trees on good road. Approx size 180x240. Full price $2,250. Phone HARRY HOBSON of Northwestern Securities of Victoria Ltd. EV 5-6741.

3 ACRES, HAPPY VALLEY, LOVely building site. High ground, rocks, trees and valley. Bargain priced for quick cash sale, $1,200. Phone Hi Lo Trailer Sales Ltd., GR 8-2514.

FINEST OAK BAY VIEW LOTS, 2 only left. 100x120 at $6,000, $7,000. Panoramic view. Unobstructed from Esquimalt Lagoon via Olympics to Mt. Baker. Phone EV 2-3904.

SEA-VIEW LOT CADBORO BAY. 100 yards to good sandy beach. One of the few remaining lots in this desirable area. Lot size 60'x110'. Price $2,200. Call Lars Westman, Phone EV 5-9765. Fairfield Realty.

CASA MARCIA SUBDIVISION, adjoining Grandview Slope, Gordon Head. Sea views. 75-foot frontages. Look for signs on Ferndale and Grandview. Douglas Hawkes & Co.

WHO WANTS A FIRST-CLASS SHAWNIGAN LOCATION, EAST SIDE, 90'x450'? INCLUDES SMALL HOUSE, $6,500. TERMS. VICTORIA PRESS, BOX 1321.

SELL PART OR WHOLE—HOUSE (needs repairs), 160 acres timbered, close to Long Beach, Tofino highway. Victoria Press, Box 141.

**LOT 66x144, ONLY $1,100**

Marigold district. Good view, high and among nice homes. K. OGILVIE, Northwestern Securities of Victoria Ltd., EV 5-6741.

**ROCKLAND AREA**

Choice building lot, exclusive. Full price $2,750. For particulars please phone J. H. Ford, EV 5-3411. L. Wagner, Ker & Stephenson, Ltd.

60' X 147' LOT, CORNER WEST Saanich Road and Wilkinson Road. $1,295. Call Leonard Thomas at Douglas Hawkes & Co., 817-A Fort St. EV 4-7128. (Residence EV 3-5685.)

LEVEL DUPLEX LOT, CLOSE IN, on sewer. Good location. 72-ft. frontage. Price $2,950. Phone EV 2-0142 after 6 p.m.

LOT ON SEWER AND BUS ROUTE. Close to schools. Cheap for cash. Mr. Davies, EV 5-8784, anytime. Douglas Realty Ltd.

GORDON HEAD HEIGHTS SUBdivision. Large lots from $1,550. Terms. Phone for illustrated brochure. EV 2-2521. Res EV 4-7826.

GET LOT READY FOR SPRING. $100 down; $25 a month. Thetis Heights subdivision. A. H. Phelps, GR 8-2076.

60'x160' LEVEL LOT IN GORGE area, quiet street, lovely location on sewer, surveyed and water on lot. Price $2,150. Phone GR 7-1705.

GLANFORD—ROYAL OAK AREA. Excellent building lot 79x135. $900. Call Herb Hodgson, GR 9-2114. Harry Foster Ltd.

LANGFORD, 3 ACRES CLEARED and leveled, 1 block off Island Highway. Price $5,500. GR 8-2834.

## 154 PROPERTY FOR SALE

**P. R. BROWN**
& Sons Ltd. — Est. 1900
762 Fort Street Phone EV 5-3435

**CAMPBELL RIVER AUTO COURT AND MARINA**

300-ft. waterfront, 4 units plus large cabin and office, marina, 6 boats, 6 outboard motors, boathouse, ramp, tools, etc. Cottage rents $100 per week, units $7.50 per night. Lots of room for expansion. Price includes all furniture, linen, etc. For further particulars call Mr. Clark. EV 5-3435; res., EV 2-0171.
Price $40,000

**GORDON HEAD**

Beautiful waterfront lot, approx. ½ acre, marvellous view $7800

**GORDON HEAD**

12¼ acres, high location with view. Would lend itself to one of the most desirable subdivisions in this area; adjoining 4177 Shelbourne Street. For further information call Mr. Clark, bus., EV 5-3435; res., EV 2-0171.

**GORDON HEAD**

Five acres, Vantreight Drive, nicely treed. Price $10,500

**SAN JUAN AVE.**

Four acres, with 4-rm cottage $17,500
Call Watson Clark, res. EV 2-0171

**GORDON HEAD**

Words cannot describe the colorful loveliness and charm of this ultra-modern, ranch-type bungalow, containing living rm with combined dining rm (30x14) with fireplace and large view windows, kitchen has everything desired, large bathroom with vanity, 2 twin-size bedrms; hardwood floors throughout; full cement basement with rumpus rm (34x14), extra bedroom and plumbing; Oil-O-Matic heating; 2-car attached garage. Situated on approx. 5¼ acres landscaped grounds with all kinds of ornamental shrubs. Modern barn with box stalls for 8 horses. Location 4177 Shelbourne Street.

For appointment to view call Watson Clark, phone EV 5-3435; res., EV 2-0171. Additional 12¼ acres can be purchased.

FOUR TREED LOTS, 80'x110', ON sewer, in secluded area. Esquimalt. Package deal or single. EV 4-4962.

WATERFRONT—1 ACRE, BRENTwood Bay. Enough lumber for cabin. $3,500. $1,600 down. EV 2-7904.

LOTS, 80x160, PARKER AVE. $1,500. W. Mattick. GR 9-1614.

LOT FOR SALE—CHOICE LOCAtion in Esquimalt. EV 4-5252.

50' X 167' LOT ON SEWER. PHONE EV 3-3047.

## 155 PROPERTY WANTED

WANTED—BUILDING LOT SUITable for single dwelling, approximately 60x120, reasonable for cash. No agents. Victoria Press, Box 1324.

YOU MAY HAVE VALUABLE TIMber on your property. Will buy separately. GR 8-3934.

4 OR 5 ROOMS WITH ACREAGE, 6 to 12-mile circle. Urgent. Victoria Press. Box 1277.

LOTS OR ACREAGE. GR 9-5931. VANISLE HOME BUILDERS LTD.

## 156 ACREAGE FOR SALE AND WANTED

**ACREAGE INVESTMENT OPPORTUNITY**

Property facing on TWO ROADS. Approx. 10 acres cleared, balance second growth. Close to Sooke Village with CITY WATER SUPPLY. Full Price, with terms $14 000
Alex MacLean, EV 3-9413, res. EV 3-7243
FRASER BISCOE, 750 Pandora Ave.

25 ACRES WITH 600 FT. FRONTage on 2 streets, part nicely treed, barn and small house, $26,500. Stewart Clark & Co., EV 5-2481. Eves. Mr. Custance, EV 6-2345, Mrs. Elliott, EV 3-9893.

34 ACRES IN SOOKE DISTRICT, fairly level land, lightly treed, with wonderful sea view. ¼ of mile from sea. 700' of road frontage. City light, and water available. $3,800 with terms. GR 8-1885.

8 ACRES, 6-MI CIRCLE, ROYAL OAK area. CITY WATER. LEVEL AND CLEARED. Old house. ONLY $9,000. Call R. HARRIS, EV 4-3672. J. H. Whittome & Co. Ltd.

SAANICH LOT, 66' X 135'; VALUE $1,500, as down payment on Oak Bay bungalow, value to $10,500. EV 5-3127.

5 ACRES ADJOINING GORDON Head University. $10,000 cash. Victoria Press, Box 126.

2 NICE BUILDING SITES, 1 ACRE $900 on water-line, ½ acre $400 off water-line. GR 8-2046.

## 157 COMMERCIAL PROPERTIES

**2922 Douglas, $20,000**
**646 BAY, $15,000**
EV 2-6811
Eves. GR 9-5921

**COMMERCIAL PROPERTY**

Two lots located close in town on main road. Owners anxious to sell. For full particulars call Brian Lawless, GR 7-6563; office EV 5-8704. Frank A. Martin Agencies Ltd. 1114 Blanshard St.

**COMMERCIAL PROPERTY**

With buildings or vacant, downtown or out on main streets. Contact F. Marconi, EV 2-8111. The Canada Trust Company, 650 View Street, Victoria, B.C.

BRICK WAREHOUSE BUILDING, elevator (510 Johnson). Rent or sell reasonable. Terms. GR 7-2104.

## 158 FARMS FOR SALE AND WANTED

**BEST LOCATION**

A thoroughly modern poultry farm with all equipment and poultry houses of the very LATEST DESIGN. WATER SUPPLY PLENTIFUL. Add to this a first-class dwelling and you have a ready business. Phone Alex MacLean, office EV 3-9843 or home EV 3-7243.

FRASER BISCOE
750 Pandora Ave.

WE SOLICIT YOUR LISTING OF
FARM, COUNTRY PROPERTY, ACREAGE, ETC.
Phone the Country Specialist, ALEX MacLEAN, at
FRASER BISCOE
750 Pandora Avenue EV 3-9413

FARMS, LARGE AND SMALL. To sellers—list your farm with me. Many years' practical experience. To buyers—have several excellent properties. See Mr. Jones of Jones & Scott Ltd., 332 Yarrow Bldg. EV 3-3723. After 5 p.m., EV 3-2302.

POULTRY FARM, 5 ACRES; FURnished 3-bedrm house; variety of fruit trees. Large frontage on good highway. Could be subdivided. Full price $18,900, terms. 6666 W. Saanich Rd. GR 4-1741.

10.89 ACRES WITH HOUSE AND barn. Good water with new electric pump. Tractor and equipment. Reservoir and irrigation pump. All for $16,000. Brentwood Properties Ltd. GR 4-1452.

YES EVERYONE FINDS REAL VALUES IN THE CLASSIFIED ADS.

# Chapter Raises Funds

The R. B. McMicking Chapter, IODE met recently at the home of Mrs. Marian Holden, Foul Bay Road.

Mrs. Austin Flinton announced that $264 had been realized as a result of the Christmas raffle and Mrs. H. Barnes reported that over $90 was raised at an hors d'oeuvres party held at the home of Mr. and Mrs. Owen Fowler.

Hampers valued at $77 were distributed to blind friends before Christmas.

Mrs. B. Alexander submitted a report regarding the assistance given a school at Antigua and it was decided, with the permission of National Chapter, to continue this work.

The Chapter expressed gratitude for a generous donation of $50 towards work for the blind.

Mrs. Bessie Marriott was nominated as a new member. Miss Alison Chrow, regent, announced that the annual meeting would be held on Feb. 9 at the Oak Bay Beach Hotel.

**GREATER VICTORIA WATER DISTRICT**
Contract No. 28
Tender for Small Gate Valves

Sealed tenders will be accepted up to noon, January 15th, for the supply and delivery of miscellaneous cast iron, solid wedge gate valves. Each type of valve will be considered as a separate purchase, and should be so tendered.

The lowest or any tender not necessarily accepted.

January 4th, 1960.

GREATER VICTORIA WATER DISTRICT,
479 Island Highway.

**GREATER VICTORIA WATER DISTRICT**
TENDERS FOR TRUCKS

Sealed tenders for supply and delivery of one dump and one pickup truck will be accepted up to noon, January 19th, 1960.

Tenders must be sealed and in envelopes plainly marked as to contents. Tenders not conforming to the general bid forms supplied by District will be disregarded. Delivery date may be a factor in awarding the tender.

The lowest or any tender not necessarily accepted.

GREATER VICTORIA WATER DISTRICT,
479 Island Highway.

**TENDERS FOR LOG HAULING**

Sealed tender marked "Tenders for Hauling Logs" will be accepted up to 4.00 p.m. Friday, January 22nd, 1960, for a contract to haul approximately 10,000,000 board feet of logs from Block 159, Malahat Land District, to Victoria, Cowichan Bay or Mill Bay.

Offers for performance of work must be made on forms provided and subject to conditions therein.

The lowest or any tender will not necessarily be accepted.

GREATER VICTORIA, WATER DISTRICT,
479 Island Highway,
Victoria, B.C.

**NOTICE**
**PRIVATE BILLS**

Notice is hereby given that, pursuant to Standing Orders, no Petition for any Private Bill shall be received by the House in its forthcoming Session after Saturday, the 6th day of February, 1960.

Dated November 23rd, 1959.

Edwin K. DeBeck,
Clerk of the Legislative Assembly
British Columbia.

**NOTICE TO CREDITORS**

**In the Matter of the Estate of Harry Borden, late of the City of Victoria, in the Province of British Columbia, who Died on the 22nd Day of July, 1959.**

Creditors and others having claims against the above Estate are required to send full particulars of such claims to the undersigned solicitors, for the Executors of the Estate of the said deceased, on or before the 15th day of February, 1960, after which date the estate's assets will be distributed, having regard only to claims that have been received.

DATED at Victoria, British Columbia, this 17th day of December, 1959.

CAMERON & CAMERON,
Solicitors for the Executors.
311 Royal Trust Building,
612 View Street, Victoria, B.C.

**NOTICE TO CREDITORS**

**In the matter of the Estate of FRED CLARKE, Deceased, formerly of 1010 Queen Street, Victoria, B.C.**

NOTICE IS HEREBY GIVEN that creditors and others having claims against the estate of the above-named deceased are hereby required to send them to the undersigned Solicitors for the Executrix, at 302 Royal Trust Building, 612 View Street, Victoria, B.C., before the 3rd day of February, 1960, after which date the Executrix will distribute the said estate among the parties entitled thereto having regard only to the claims of which she then has notice

LEONORA CHARMAN,
Executrix,
By Her Solicitors,
MESSRS. BECKWITH,
HORNE & ANDERSON.

**NOTICE TO CREDITORS**

**In the Matter of the Estate of Arthur Charles Charlton, late of the City of Victoria, in the Province of British Columbia, who Died on the 18th Day of September, 1959.**

Creditors and others having claims against the above Estate are required to send full particulars of such claims to the undersigned solicitors, for the Executor of the Estate of the said deceased, on or before the 15th day of February, 1960, after which date the estate's assets will be distributed, having regard only to the claims that have been received.

DATED at Victoria, British Columbia, this 17th day of December, 1959.

CAMERON & CAMERON,
Solicitors for the Executor.
311 Royal Trust Building,
612 View Street, Victoria, B.C.

**CENTRAL MORTGAGE AND HOUSING CORPORATION**

SEALED TENDERS, plainly marked as to content and addressed to the undersigned, will be received up to noon, January 29, 1960, for the supply and installation of plastic laminate counter tops for 32 houses in Victoria.

Specifications and forms of tender required can be obtained at the address shown below, and are available for inspection at Central Mortgage and Housing Corporation, 714 Belmont Building, Victoria, B.C. Each tender must be accompanied by a security deposit of 10% of bid. Such security deposit shall be retained by Central Mortgage and Housing Corporation to ensure due performance of the contract. A certified cheque or negotiable Dominion of Canada Bonds will be accepted as security deposit. All cheques must be made payable to the order of Central Mortgage and Housing Corporation. The lowest or any tender not necessarily accepted.

C. J. Dowling,
Branch Manager,
CENTRAL MORTGAGE AND HOUSING CORPORATION
P.O. Box 1201,
Victoria, B.C.

**Super Food for Super Cow**

Helldina, a cow, gives as good as she gets by producing a record amount of milk each week in Hokopinge, Sweden. She eats an entire stack of hay and two full bags of concentrated food a week, and gives 370 quarts of milk.

*There and Back 1,000 Days*

# Mars Route Mapped

LONDON (AP)—Soviet scientists have worked out the cosmic route for a flight to Mars and back, Moscow radio reported yesterday.

Prof. Dmitry Martynov was quoted as saying that such a trip would take about 1,000 days.

He said the flight to the planet would take 275 days, the spacemen would have to spend about a year there awaiting a favorable opportunity to take off again, and the return journey to earth would take another 275 days.

"A trip to the nearest planets is quite feasible," Martynov said.

"The atmosphere on Mars contains carbon dioxide, oxygen and a certain amount of water. The temperatures are relatively moderate, reaching 20 degrees centigrade (68 degrees Fahrenheit) during the day on the equator and falling to minus 60 at night.

"Life is possible, and there are signs of vegetation and, possibly, micro-organisms. The only planet in our solar system where man could find acceptable living conditions is Mars, and it is no coincidence that it is now attracting so much attention from astronomers throughout the world."

*Working Against Deadline*

# Hitler's Lesser Henchmen German Sleuths' Quarry

By HANNS NEUERBOURG

LUDWIGSBURG, Germany (AP) — A quiet, publicity-shy group of man-hunters is feverishly working against a deadline in a few crowded rooms tucked away in the local district courthouse.

The group is called the West German Central Agency for the investigation of National Socialist Crimes.

**NEVER PAID**

Their quarry: Hundreds of Hitler's lesser-known henchmen who have never paid for their crimes during the Second World War.

Dr. Erwin Schueler, 46, and a staff of eight prosecutors are working toward a deadline set under a statute of limitations.

Under the statute, most capital crimes cannot be prosecuted later than 20 years after they were committed. That means that, as a rule, Nazi atrocities cannot be brought to trial after the spring of 1965.

In most cases, however, the deadline will expire in months. The statute's period for manslaughter is 15 years and most Nazi slayings have been judged as manslaughter by German courts.

Dr. Schueler expects a total of about 300 former Nazis to be brought to court before the deadline expires. There will be some high-ranking people among them, including a former general of the SS elite guard and the chief of the criminal police in the German state of Rhineland Palatinate.

The agency is not even listed in the Ludwigsburg telephone book and Schueler's men shy away from publicity. They say they fear their investigation could be endangered by publication of details of their work. But there is no doubt they were behind most of the arrests which made headlines in the West German press this year.

*Appear With Blanks*

# Algerian Papers Heavily Censored

ALGIERS (Reuters) — Yesterday, for the first time since the Second World War, Algiers newspapers appeared with blank spaces on their pages as a result of censorship.

Gen. Maurice Challe, commander-in-chief of armed forces in Algeria, issued an order forbidding newspapers to publish a communique issued Friday by the co-ordinating committee of national movements.

The communique spoke of "criminal meekness" by the government as the cause of a new wave of attacks against French farmers by insurgent terrorists.

More blank spaces represented a second suppressed report about a motion voted by the greater Algiers municipal council Friday night on the same subject and demanding "pitiless and immediate punishment" for Algerian rebels.

Challe's action came at a time when European political tempers are rising at a new insurgent offensive against Europeans.

In the last month 20 Europeans have been killed in the Algiers department and farmers Friday sent a delegation to the military and civilian authorities demanding arms and protection.

# Labels Must State What's in the Can Says Ottawa Ruling

OTTAWA (UPI) — The federal government is cracking down on misleading labels on food containers.

The new regulations being brought in by the food and drug directorate of the health and welfare department require canners and packers to tell the housewife exactly what she is buying.

This will cut out much-criticized practices like that of printing "beef" in larger type than "stew" on beef stew containers.

The net contents of the package will have to be marked on the main panel of the label.

The new labelling laws also will require the common name of a food to be printed in identically-sized print after the name of a food if it contains more than one word, like asparagus cuttings or flaked tuna.

The complete list of ingredients will have to be shown in one place instead of scattered over the container.

The new regulations also state that the size of type used on the label must be in proportion to the size of the label.

The drug directorate has given firms two years to use up stocks of existing labels before they have to come up with new ones.

*And Voice Training*

# Amateur Actors Need Direction

TORONTO (CP)—Canada's little theatre groups from coast to coast want instruction at the director's level and voice training.

That's the finding of Richard MacDonald, national director of the Dominion Drama Festival, who toured Canada for the festival and the Canada Council.

**250 GROUPS**

From Aug. 29 to Dec. 4 he travelled 5,000 miles visiting more than 250 drama organizations "from church groups up."

Two years ago the Dominion Drama Festival applied to the Canada Council for funds to finance a travelling instructor of top calibre to improve the standards of the non-professional theatre in Canada.

The matter was referred back to the festival committee for further study.

"Obviously one person could only scratch the surface. It cannot be done on a national basis," Mr. MacDonald explained.

One of the possible solutions, he said, would be to have instruction at the zone level.

**VANCOUVER SITE**

Under the new system, a play from each zone will be selected for the festival final. The Queen Elizabeth Auditorium in Vancouver will be the scene of the 1960 festival May 16-24.

Mr. MacDonald said too many groups expect their directors to be the business manager too.

**STAGES POOR**

"Another problem is that of the group who operate on unsuitable stages," he said. He was quick to add that the Canada Council couldn't help here.

"The council won't go into real estate," he said.

BUYING!

SELLING!

RENTING!

SWAPPING!

YOU'LL FIND IT IN THE

WANT ADS

• READ AND USE WANT ADS FOR QUICK RESULTS

• IT'S VICTORIA'S BIGGEST MARKET PLACE

Phone EV 3-4111

Classified Dept.

The Daily Colonist




# Australia May Ban Export of Wildlife

CANBERRA (CP) — Trappers and traders are upset about it but wide general support has been expressed for the Australian government's sudden move to stop the commercial export of the country's birds and beasts.

Under the ban are koalas and kangaroos, wombats and wallabies, lyrebirds and lorikeets, bandicoots and budgerigars, platypuses, emus, swans, ducks and all other native fauna.

The export of birds and animals for pets to all parts of the world was assuming such proportions that some were threatened with local extinction authorities said in explaining the ban which takes effect at New Year's.

Customs Minister Henty said the action taken under the department's export control powers would be rigidly enforced. Federal action followed failure of the Australian state governments to reach agreement on contral of the fauna exports.

**ZOOS EXEMPTED**

Henty said most species of Australian birds and animals would still be available for bona-fide zoological and scientific purposes. Zoological exports would be on a zoo-to-zoo basis and on the understanding no commercial trading was involved.

But there would be a "blanket" ban for all purposes including zoos on exports of koalas, platypuses and lyrebirds.

**CUDDLY ANIMAL**

The koala is Australia's "cuddliest" animal and its numbers have dwindled; the platypus is a zoological oddity amphibious with a mixture of bird, animal and reptile characteristics and the lyre bird is a peerless sound mimic.

## Gaglardi To Speak

Highways Minister P. A. Gaglardi will address a public meeting at the Knights of Pythias Hall at Sidney at 8 p.m. Friday.

He is expected to speak on the new Swartz Bay-mainland ferry system.


COME TO

MAYNARD'S AUCTIONS

EVERY THURSDAY

7.30 p.m. and 10 a.m.

**This Week Such as:**

New Foam Chesterfield Stes, Sectional Stes, Hide-a-Bed Convertos, 2 **More** Just Uncrated **Admiral De Luxe 30" Electric Ranges** (Buy Your New Range at Our Auction). Dinette Stes, 50 Lots of Photographic Equipment, Cameras, Projectors, Screen and Accessories. And hundreds of items being unpacked. Watch Wednesday and Thursday papers for details.

CARS: THURS., 7.30

1957 Oldsmobile H'Top (One Careful Owner)

1953 Austin Somerset

1952 Vanguard Sedan

1951 Austin Sedan

The last three are ideal 2nd cars — economical, reliable motoring. **All Cars Kept, Stored and On View INSIDE Our Spacious, Heated Salesrooms.**

Open for Your Inspection 8.30 to 5.30

Viewing All Day Wednesday and Thursday

NEW WALL-TO-WALL CARPET AND RUNNERS ON SALE AT UNCOMPARABLE PRICES

MAYNARD'S

Est. 1902

731-33 JOHNSON

(Just Off Douglas)

EV 4-5921 and EV 4-1621



LUNDS

MOST ATTRACTIVE

AUCTION

FURNITURE AND APPLIANCES

TUES., 7.30 P.M.

For an owner returning to England and others.

EXPENSIVE COLONIAL MAPLE LIVING ROOM FURNITURE

**2-Piece Chesterfield Suite, Upholstered Chair, Pair of Attractive End Tables, Coffee Table, Lovely Corner China Cabinet, Lamps, etc.,**

SMALL UPRIGHT "WILLIS" PIANO

COTTAGE PIANO

Late Model 21" TV SET

and others

Almost New Bed-Chesterfield Suites, Expensive Matching **Leather-topped Coffee and End Tables,** Walnut Secretaire, Paintings, Walnut D.L. Tea Wagon.

Twin Bedroom Suite

Carpets - Dinette Suites

Office Furniture

**Mahogany and Oak Executive Desks,** Stenographer's Desk, Steel Filing Cabinet, Chairs, etc.

DE LUXE RANGES - REFRIGERATORS

**Set of Golf Clubs, Bag and Cart,** TV Antenna, China, Glass, Bedding and many more interesting items will be on view from

8.30 a.m. Monday

LUNDS AUCTIONEERS & APPRAISERS PHONE EV 5-5422

926 FORT ST.

Watch for particulars of sale to be conducted at 24 Sylvan Lane later this month.


## Traffic Fines

**FRIDAY'S COURTS**
**COLWOOD**

Gordon Alexander Willoughby, Jordan River, exceeding 40, $20 and costs.

John Russell Cooper, 960 Lyall, allowing unlicensed minor to drive, $25 and costs.

Joseph Donald Lousier, 207 Virago, following too close, $25 and costs.

Maurice O'Connor, 2451 Dryfe, no driver's licence, $25 and costs.

Douglas Geoffrey Larson, 363 Obed, careless driving, $25 and costs.

Edjard Wylicil, 2583 Graham, expired driver's licence, $10 and costs.

Carmen Charles Niebergal, HMCS Naden, no driver's licence, $25 and costs.

Donald John Cummings, Work Point, no driver's licence $25 and costs.

**OAK BAY**

Gary David Staniforth, 1529 Davie, careless driving, $40 and licence suspended.

**CITY**

Waldemar F. Kuhnert, 932 Dunford, careless driving, $40.

Frederick P. McGoldrick, 1507 Fernwood, careless driving, $40 and licence suspended.

Malcolm M. MacDonald, 527 Hillside, no insurance, $25.

Lawrence J. Taylor, HMCS Naden, no insurance, $25.

Robert John Watt, 948 Hillside, exceeding 30, $20; no hand signal, $10; and licence suspended.

Laurence Hurford, Work Point, exceeding 30, $15.

John A. Doney, 1851 Mt. Newton Crossroad, crossing street in business district, $10; rear plate insecure, $10.

Jean Shade, Sidney, disobeying traffic sign on road, $10.

Donald Lavalley, 798 Lampson, driving taxi without police chief's permit, $10.

## Let's talk REAL ESTATE

By DON WHYTE

Before making forecasts of the 1960 Victoria Real Estate market, let's look back at what happened in 1959.

DON WHYTE

Older homes: became progressively harder to sell at top prices; by the end of the year, unless they were very carefully priced, they wouldn't sell. A drop of 10-15% from the highs of 2 years previous was necessary to move them.

In other words, the peak had been reached and owners could not expect what they paid, plus maintenance, plus a selling brokerage, plus a profit. For the first time since the war, many owners found that when they sold, they received less than they paid.

New homes: In Oak Bay there was a greater catering to the semi-luxury market, homes in the price range $20,000-$25,000. There were a good number sold, but the year ended with an unusually large number of new homes, 1-year-old and 2-year-old homes in this price bracket unsold. Why? Most of these homes are poorly designed and are merely larger stucco boxes with a bit of gingerbread. Many buyers from out-of-town are more conscious of modern architecture than are Victoria buyers. These people when they can are resisting the offerings of this spec market with plans to design and build themselves.

For 1960 I hope that there will be more use of contemporary architecture and modern material. There will be a very large market for homes in the $14,000-$17,000 bracket which hasn't been fully catered to during the last two years. There will be an even greater onus on the Realtor to give frank, honest apprahsal of used properties, if they are to sell these properties within a reasonable time without a number of downward price revisions.

MEARS & WHYTE
OAK BAY REALTY LTD.
2188 Oak Bay Avenue
EV 5-7707

**Sharing a Smoke**

At the Seaquarium in Miami, Fla., Herb Ruiz and Clown, a high-jumping porpoise, seem to be sharing a cigaret. Ruiz has trained Clown to take one from his mouth, but he hasn't succeeded in teaching her to smoke it.

*Tax Return Problem*

# *Old Land Problem Key to Sect Peace*

VANCOUVER (CP) — A 20-year-old land problem is the key to peace in the restless Doukhobor country of southwest British Columbia.

The problem: How to get an adequate tax return from the rich farming lands the Doukhobors occupy in the Kootenays without arousing the hostility of the radical minority of the sect.

**MOST ACCEPT**

Most Doukhobors — perhaps 10,000 Orthodox members who have generally accepted the Canadian way of life, and another 2,500 of the radical Sons of Freedom branch—still occupy the land they settled early in the century. The Sons of Freedom only recently have begun to show respect for authority.

**SMALL RENTALS**

Many Doukhobors pay small rentals and a few pay taxes. Others pay nothing at all.

Mortgage companies foreclosed on about 18,000 acres in the depression of the 1930s when the Doukhobors were unable to meet debts totalling $600,000.

The provincial government, which bought the land for $296,500 in 1938, appointed Mr. Justice A. E. Lord of the B.C. Supreme Court to look into the question six years ago. In 1957, on his recommendation, the land was offered to the Doukhobors at 60 per cent of its appraised value.

Since the offer was made, however, only seven sales have been completed.

**SOLUTION?**

The government may have a solution in a report made by Mr. Justice Lord in December, which has not yet been made public. Some Kootenay residents believe—and many hope—he will suggest that the land be thrown open for public sale.

A partial solution would be simple if the Freedomite squatters went through with the migration to "Mother Russia" proposed two years ago. But despite assertions by sect leaders that the move is still on, experienced observers think the Sons of Freedom are here to stay.

In any event, 1959 was a year of accomplishment on the complex Freedomite scene. The thorny problem of educating the children of this group appears to have been solved; the government has taken steps to recognize Freedomite marriages; the Sons seem to have reduced efforts to draw attention to themselves by acts of violence.

**CORDIAL**

Policemen who were once pelted with rocks and rotten vegetables as they searched for truant children have been treated cordially since Stipendiary Magistrate William Evans of Nelson ordered the release of 77 Freedomite children from a government dormitory at New Denver last August.

## *Do Tests Weaken Airliner?*

MIAMI (AP)—National Airlines, which has lost 76 passengers and crew members in two recent crashes, said Friday a charge that its planes were weakened in pilot flight tests was based on a misunderstanding.

The company's pilots advised the Federal Aviation Agency they would refuse to take any more of the government-required tests. They contended that the manoeuvres, including stalls, could weaken the airframe and lead to failure of a plane in flight.

"Proficiency tests of NAL pilots are identical to those given on all types of planes by all airlines and are designed to assure proper maintenance of pilot techniques," said L. W. Dymond, vice-president of operations. "Our pilots will continue to take these tests."

Dymond said the pilot's complaint was a result of a misunderstanding "between certain of our pilots' representatives and some local FAA agents."

WASHINGTON (AP)—The Federal Aviation Agency says a number of jet airliners are being flown faster than is safe.

*Garden Notes Index*

# African Violets—To Zinnia Damage

**FROM OCT. 1 TO DEC. 31, 1959**
**ALPHABETICAL LISTING**


African Violets, propagating ... Dec. 1
Alpine Rock Garden Plants ... Nov. 4
Alyssum ... Nov. 4
Aphid—control of ... Dec. 10
Apple, mildewed ... Nov. 1
Apple Tree—split bark ... Oct. 11
Arabis ... Nov. 4
Artichokes—Jerusalem ... Nov. 17
Asparagus plants in perennial border ... Oct. 20
Asparagus Bed, winter care of ... Nov. 19
Autumn Crocus ... Oct. 18
Autumn Triumph—Golden Colored Rose ... Oct. 16

Baby Blue Eyes ... Nov. 24
Barberry family of shrubs ... Dec. 4
Begonia—tuberous, forcing as houseplant ... Dec. 20
Birds, feeding of ... Dec. 17
Books on vegetable gardening ... Dec. 13
Botrytis disease of peonies ... Oct. 3
Brazil Nuts, how and where grown ... Dec. 30
Brussels Sprouts, when and how to pick ... Oct. 15
Brussels Sprouts, when and how to pick ... Oct. 28
Brussels Sprouts ... Nov. 15
Bryophyllum (miracle leaf plant) ... Dec. 9
Bulbs, carrying over from previous fall ... Dec. 18
Bulbs, forcing indoors for winter blooming ... Dec. 2

Cauliflower, when to pick and how to protect from frost ... Oct. 15
Cherries—Royal Anne and Bing ... Dec. 27
Chives, where to plant ... Oct. 16
Chlorophytum elatum variagatum (spider plant) ... Dec. 9
Christmas Trees, fireproofing ... Dec. 22
Christmas Tree lighting ... Dec. 23
Climbing Peace Rose ... Nov. 8
Cold Frame—winter use of ... Nov. 27
Copenhagen Bluebell ... Nov. 24
Copper Beech, care of ... Oct. 18
Cotoneaster, infected ... Nov. 15
Cuttings, how to take ... Dec. 12

Dahlia—winter care of ... Oct. 22
Delphiniums—winter care of ... Oct. 23
Deutzia, pruning of ... Nov. 15
Digging garden in Fall, benefits of ... Nov. 3
Disused water tank, uses for ... Dec. 20

Earthworms in houseplants ... Oct. 25
Edging plants for a change ... Nov. 24

Fig tree—fruiting habit ... Oct. 14
Firethorn, propagation of ... Nov. 22
Flower to identify ... Oct. 27
Flower to identify ... Nov. 22
Forsythia, Lynwood Gold ... Dec. 4
Foxtail Lily ... Dec. 27

Garden housecleaning ... Nov. 28
Garden tools as Christmas presents ... Dec. 19
Gardening without too much exertion ... Dec. 15
Garrya elliptica ... Dec. 4
Gas resistant plants ... Oct. 4
Geranium, scented leaf ... Nov. 1
Geranium cuttings ... Nov. 15
Girl Guides' Ribbon of Gold ... Oct. 16
Gladiolus, early varieties ... Nov. 8
Goldfish, dead ... Nov. 22

Greenhouse ... Dec. 24
Green slime on stones ... Dec. 27
Heliotrope Culture ... Dec. 13
Holly Culture ... Oct. 1
Holly, how to ship ... Dec. 6
Holly, infected ... Dec. 13
Hormone Spray for use on fruit trees ... Oct. 3
Horseradish bed, winter care of ... Nov. 19
Houseplant watering ... Dec. 20
Houseplants, care of ... Dec. 27
Houseplant book ... Nov. 8
Houseleek "Sempervivum" ... Nov. 10
Hyacinth hints ... Oct. 17
Hydrangea Colorant ... Oct. 18
Hydrangeas, winter care of ... Oct. 23

Jerusalem Artichokes ... Dec. 13
Kale, when to pick ... Oct. 15
Knotweed in lawn, eradication of ... Nov. 15

Lawn aeration ... Oct. 6
Lawn edge, how to keep neat ... Oct. 28
Lawn Fungi ... Nov. 29
Lawn Troubles ... Dec. 20
Lavender Cotton (Santolina) ... Oct. 11
Leaves, what to do with them ... Oct. 20
Lilies, "Stenographer" variety ... Oct. 25
Lily Culture ... Oct. 21
Lily Foxtail ... Dec. 27
Lilac Sucker ... Dec. 27

Manure, applying in Fall ... Nov. 3
Marjoram, Winter care of ... Nov. 19
Mint, Winter care of ... Nov. 19
Mushrooms in lawn ... Oct. 18

Nemophila ... Nov. 24

Oak leaves as fertilizer ... Oct. 18
Outdoor lighting at Christmas time ... Dec. 22

Palm, overgrown ... Nov. 1
Parsnips, poor ... Dec. 20
Patience Plant "Impatiens" ... Oct. 25
Peach Tree, when to transplant ... Oct. 3
Peach Leaf Curl ... Oct. 6
Peach, fruitless ... Nov. 1
Pentstemon ... Nov. 18
Peonies, botrytis infected ... Oct. 3
Peruvian Lily ... Dec. 27
Plum Tree—infected ... Oct. 11
Poached Egg Plant seeds as prize for identifying plant ... Oct. 27
Poinsettias, care of ... Dec. 31
Propagation of plants and shrubs by taking cuttings ... Dec. 20
Pruning of fruit trees ... Oct. 18
Pyrethrums (Painted Daisy), when and how to transplant ... Oct. 20

Raspberries, Fall planting ... Oct. 7
Raspberry culture ... Oct. 30
Raspberries, fungus infected ... Nov. 1
Remembrance Day ... Nov. 11
Rhubarb Bed, Winter care of ... Nov. 19
Roses—ramblers and climbers varieties of ... Nov. 6
Roses, planting of ... Nov. 7
Rose Masquerade ... Nov. 8
Rose Galls ... Nov. 29
Roses—sporting ... Dec. 11

Saga Beds, Winter care of ... Nov. 19
Santolena (Lavender Cotton) ... Oct. 11
Saxifraga sarmentosa ... Dec. 9
Shrubs—time to transplant ... Nov. 26
Shrubs—best for floral arrangements ... Dec. 4
Shrubs—type of soil in which to plant different varieties ... Dec. 8
Siberian Wallflowers ... Oct. 24
Silene compacta, edging plant ... Nov. 24
Silver Leaf disease, cure for ... Oct. 11
Skin Spot—potato disease ... Dec. 13
Snapdragons, preventive measures against rust disease ... Oct. 18
Snowdrops, varieties of ... Oct. 20
Snowy Mespilus Amelanchier Canadensis ... Dec. 4
Sod, Coldframe ... Dec. 27
Soil Conditioning ... Oct. 9
Soot, use of in garden ... Nov. 18
Spider Plant ... Nov. 15
Spirea ... Nov. 15
Spring Bedding Plants blooming under cold glass in Winter ... Nov. 20
Stick-fruit, used as treatment for holly ... Dec. 6
Stop-Drop, used as treatment for holly ... Dec. 6
Straw Mulch ... Dec. 18
Sub-soil dryness ... Dec. 5

Thyme Beds, Winter care of ... Nov. 19
Time for transplanting trees and shrubs ... Nov. 26
Transplanting trees, shrubs and perennials ... Oct. 8
Tree Pruning ... Oct. 31
Tree Pruning ... Dec. 3
Tulips, varieties of ... Nov. 5

Vegetables to grow in old chicken run ... Nov. 30
Vegetable seeds, sales diminishing ... Dec. 16

Walnut harvesting ... Oct. 14
Wallflowers ... Oct. 24
Wallflowers, Siberian ... Oct. 24
Wanda Primrose ... Nov. 8
Winter storage of vegetables ... Nov. 25

Zinnia damage ... Oct. 6



Latest test results...

Belvedere

FILTERS BEST

See the January issue of CONSUMER REPORTS for the latest independent test results.

SKY MASTERS JUDGE PARKER

BLONDIE

ABERNATHY

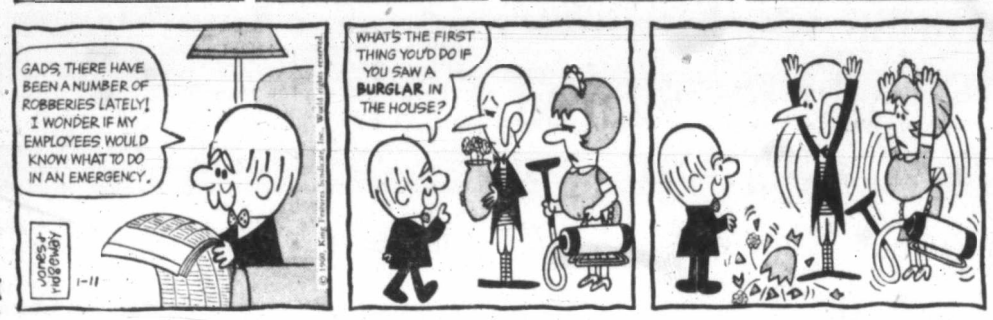


LIL ABNER

REX MORGAN

ARCHIE

JULIE JONES

POGO

RIP KIRBY

## Garden Notes

# Kernel Hard to Get

By M. V. CHESNUT, FRHS

**WALNUT MEATS** (J.M.G., Victoria)—I can sympathize with you in your efforts to get the meats out of your home-grown walnuts all in one piece. The store-bought English walnuts—actually from California—have been especially bred to give up their kernels without a struggle, but with a lot of our local trees, you have to dig out the meats piecemeal with a pick.

You might try steeping the whole nuts in very hot water for a few minutes before cracking the shell. This renders the meats rubbery and flexible temporarily, and you may be able to get them out without breaking. They will turn firm and crisp again after cooling and drying.

**POTATO FERTILIZER** (R. F., Ladysmith)—I don't think it would be a good thing to use hen manure on your potato plot next year, for this type of manure seems to favor the disease organism which causes potato scab. Horse or cow manure with plenty of straw in it would be ideal, and for potatoes it need not be rotted down completely, although it should never go on in a fresh state.

The trick in growing clean, scab-free potatoes is to have plenty of organic matter in the soil, and this may be fairly old manure, half-rotted compost or lawn mowings, or even the leaves you raked up last fall. I favor dumping this organic rubbish on top of the seed pieces as they lie in the furrow rather than placing it underneath. Do not lime the plot to be used for your 1960 potato crop, as this too favors the development of scab.

**EPSOM SALTS FOR ROSES** (B. J.C., Victoria)—I, too, have read about phenomenal cures of black spot in roses by spraying with a solution of Epsom salts in water, but I don't believe it is true. There is a deficiency disease of roses caused by malnutrition which shows up as purple blotches on the leaves, and this can be cleaned up as if by magic by spraying with Epsom salts. I think this nutritional disorder has been mistaken for the true black spot infection, and has given rise to these stories.

The spots of the infectious disease may be sooty black or purplish, but are almost always round in shape, and with little hair-like "rays" around the edge when young. Infected leaves must be picked off and burned, and the bush dusted or sprayed with a preparation containing captan. Soil-splashing during heavy rain is believed to be a common source of this trouble, and it is wise to keep the soil covered with a mulch of peat or sawdust during the growing season to prevent this splashing.

**PAMPAS GRASS** (J.F.R., Sidney)—Pampas Grass or Cortaderia is quite hardy here, and a couple of good specimens planted one each side of your front steps would certainly impart an exotic and rather tropical look to your bungalow.

The best time to plant is in April, and they prefer a rather sandy loam soil with plenty of leafmould or old rotted manure incorporated. Set the plants in far enough removed from the path so passers-by won't come in contact with the very sharp and rough edges of the leaves, which can inflict a wicked wound.

**PLANTS FOR SHADE** (E.R., Cobble Hill)—Some good perennials for the shaded areas in your garden would be Aquilegia, Bleeding Heart, Foxglove, Lythrum, Primula, Polyanthus, London Pride, Honesty and Doronicum. Most of the bulbs will do well their first year in shade, but go downhill steadily thereafter if they don't get enough sun during the period in which the foliage is ripening.

## TV in Review

## By Fred Danzig

# Mrs. Miniver Misses Boat

"Mrs. Miniver," a rhapsodic motion picture tribute to Britain's finest hour in the Second World War, made for an uneven, disappointing 90 minutes on TV.

The fourth in the season's "Special Tonight" series, "Mrs. Miniver" on CBS-TV starred Maureen O'Hara in the role which, as every schoolboy knows, won an academy award for Greer Garson in 1942.

Miss O'Hara looked lovely but, unfortunately, mistook euphoria for courage and tended to depict hard times with excessive hand-wringing and looking away. The other leads — Cathleen Nesbitt, Juliet Mills, Paul Robling and Leo Genn — displayed backbone with more believability.

This is ironic, of course, since the name, Mrs. Miniver, has become a synonym for imperturbability and unquenchable human spirit. I'm afraid Miss O'Hara made her Mrs. Miniver a synonym for the Donna Reed show.

The TV adaptation by George Baxt endeavored to filter out some of the syrup but was not entirely successful, although some stirring, realistic scenes came along, namely:

● The church scene at which war was announced.

● The table scene at which Vin, played by Roebling, was pushed into proposing marriage to Carol, played by Miss Mills.

● The living room scene in which Miss O'Hara read "Alice in Wonderland" to her younger children while Vin buzzed off to war in his fighter plane.

However, between these miniature gems came a number of "chin up, carry-on, pip-pip-old chap" segments that were overdrawn.

Also overdrawn was the depicting of the war's shattering impact on rigid British social molds. The start of the play subtly set the stage for this when the lowly station master dared to challenge the aristocracy by entering a local flower contest. Subsequent speeches and scenes hammered and pounded at his iconoclasm and spoiled the effect.

There also was a flourish of fresh-found idealism by Vin, but this had no room to develop and was quickly dropped, amounting, therefore, only as a device by which the author could start a romance going in the plot.

It appears that some poorly conceived and executed details muddled the nobility of Mrs. Miniver. And without her nobility, Mrs. Miniver misses.

★ ★ ★

### Euphoria Mistaken For Courage, Nobility

★ ★ ★

## Hollywood Today

## By Sheilah Graham

# Big Buildup for Yves

HOLLYWOOD (NANA) — French singing star **Yves Montand** will get the biggest Hollywood buildup since that other popular French singing star, **Maurice Chevalier.** Twentieth Century-Fox boss **Buddy Adler** is currently looking for another big movie to follow Yves' appearance with **Marilyn Monroe** in the **Jerry Wald** production, "Some Like It Hot." All of this means that Madame Montand—**Simone Signoret**—will also make some films in Hollywood. She refused to work here before because she wouldn't be parted from her husband.

★ ★ ★

**Eva Gabor's** wealthy mate, **Dick Brown,** who loves to "drench" her with presents, has just drenched her with a big house in Palm Springs.

★ ★ ★

**Frankie Vaughan** will get $50,000 to sing in the new **Marilyn Monroe** movie. First Hollywood job for the Britisher discovered by **Anna Neagle.**

★ ★ ★

Chinese **France Nuyen** is learning Chinese to be able to talk with the natives in Hong Kong where she will film "The World of Suzie Wong." Miss Nuyen's mother was French and she was raised in Marseilles.

★ ★ ★

**Glenn Ford** is dreaming that **Ava Gardner** will be his co-star in "The Image Makers," to start April 14 in Paris. Ava said yes a year ago to Glenn, but he didn't want to go abroad at that time and leave his **Eleanor.** What a difference a year can make! **Richard Quine** is directing, and 'tis said he would rather have **Kim Novak** in the role.

★ ★ ★

Nice gesture—and good publicity—for **Marlene Dietrich** to pay for her husband, **Rudolf Seiber,** to fly to Las Vegas to see her show. He used to attend all her shows when they were a married couple in Germany during her "Blue Angel" days. They have lived apart for almost three decades.

★ ★ ★

**Dick Powell** and **June Allyson** were asking $600,000 for their big 52-acre estate in Mandeville Canyon. They settled for $500,000. The powells want to join their boating pals, **Rock Hudson, Claire Trevor, Jane Wyman** and **Ray Milland,** and live by the sea down south with yachting fraternity.

★ ★ ★

It's nice to know that even a genius like the late **Irving Thalberg** could make a mistake. When the late **Lionel Barrymore** brought him a newcomer who Lionel thought was worthy of a contract at Metro, Thalberg took a look at the newcomer and huffed to Barrymore: "You must be crazy." So the new boy went back to Broadway to await a later discovery. His name? **Clark Gable.**

★ ★ ★

That lovely looking **Li'l Abner, Peter Palmer,** was originally spotted by producers **Panama** and **Frank** when he appeared on an army talent show on **Ed Sullivan's** Sunday line-up. Paramount has picked up his option, of course, and has big plans for the gorgeous hunk of man with the voice of an opera star. The Daisy Mae of the picture, by the way, does not sing her songs. And Paramount has not taken up her option. There just aren't enough movie parts for young, blonde, blue-eyed maidens.

★ ★ ★

Now here comes French actress **Mylene Demongeot** who says that the success of **Brigitte Bardot** in the United States means that French producers will make only sexy films. Mylene would like to do something dramatic, and has formed her own company with her husband.

## Let's Talk

## By Rudolf Flesch

# Mental Sickness Led Him to Fame

The oddest case history in English literature is that of the 18th-century poet William Cowper.

I say "case history" because poor Cowper was a mental case. He suffered from intermittent insanity and took up poetry strictly by way of occupational theraphy. He first tried it when he was 49.

He'd just gone through two years of his second attack of manic depression and was completely at loose ends. Originally he had been a lawyer, but had given up that profession after his first bout with insanity, 18 years before. He'd spent the intervening years doing nothing, supported by charity. Now he was living in a little village with a Mrs. Unwin.

★ ★ ★

When he came out of his acute melancholy, he looked around for something to do. Since he had no job and no profession, he first took up pets. Some neighbors had given him three tame hares—Bess, Puss and Tiny—and he began to spend a lot of time caring for them.

After a while he added some other pets—goldfish, guinea pigs, birds, a cat, and a dog called Mungo.

Having built a wooden hutch for each of the three rabbits, he branched out into more and more carpentering, fixing tables and windows and making a stool and a chair for Mrs. Unwin. But the work hurt his eyes and he had to give it up.

★ ★ ★

Then there was gardening. Cowper always had loved flowers and threw himself into gardening with vim and vigor. He spent an enormous amount of effort on the tiny garden of the Unwin house, which measured 50 by 20 feet. At first he grew only mignonette and lavender, but then someone gave him some pineapple seeds and he put up a frame for them and finally a little greenhouse. Then he added geraniums, orange blossoms and a fancy New Zealand flower called broallia.

★ ★ ★

But all this wasn't good enough. He felt his manic depression coming back. So one morning he decided to take up literature.

There was no desk or writing table in the house, but he found an old rickety card table. Unfortunately it was too low for writing, so he had to heave a big atlas on top of it every time he wanted to write.

★ ★ ★

But he persisted. After a year or two he'd written enough poems to fill a book. After a few more years he felt ready for a long ambitious poem called "The Task." (Characteristically, he got started on it when a friend asked him, "Why don't you write something about the sofa?" So he wrote about the sofa.)

When "The Task" was published, it turned out to be a bestseller. Not only that, it made Cowper so famous he has remained a minor classic of English literature to this very day. You'll find him in all the encyclopedias.

★ ★ ★

And yet he never stopped looking at his work as plain occupational therapy. "Dejection of spirits," he wrote to a friend "made me an author. I find constant employment necessary, and therefore take care to be constantly employed. Manual occupations do not engage the mind sufficiently, as I know by experience, having tried many. But composition, especially of verse, absorbs it wholly."

★ ★ ★

### Cowper Wrote Classic As Form of Therapy

★ ★ ★

*Complaint Made*

# His Son Failed To See Stars

A row which has boiled up over winter visiting hours at the Dominion Astrophysical Observatory on Little Saanich Mountain has reached to Ottawa.

Vancouver lawyer T. C. Marshall wrote to Transport Minister George Hees after he was refused admittance to the observatory on Saturday evening, Jan. 2.

"This may be a small matter to write to you about," he told the minister. "However, I am doing so because I feel a larger issue is involved."

**FOCAL POINT**

Mr. Marshall said the local observatory as the only one of its kind in Western Canada should be "a focal point" for interested students as well as visitors.

"The taxpayers are supporting this and similar public institutions and surely they have the right to visit these places during reasonable hours," he said.

"Like most young boys today, my son is avidly interested in outer space.

**ENTRY REFUSED**

"As a result of his interest, I agreed, when in Victoria recently, to take him to see (the observatory) . . . To his intense disappointment we were forced to (return home) and hope we would have more luck on our return visit."

Dr. R. M. Petrie, observatory director, said visiting privileges at the Saanich observatory were "much more liberal than those of most other observatories."

**VISITING HOURS**

He pointed out the observatory was open to visitors from 9.15 a.m. to 4.30 p.m. Monday to Friday, holidays excepted, the year round. In addition, he said, there is a two-hour public session each Saturday evening except during the months of December, January, February and March.

"We do try to assist the public," said Dr. Petrie, "and as a result we are good friends with the public.

"We get many letters of inquiry, mostly from students, and every one is answered by the observatory staff.

**SERIOUS STUDY**

"I would add, however, that our work is of a serious scientific nature. Our observations are made at night and telescope time is very valuable. We have to put some restrictions on visiting, otherwise we would not get our work done."

Dr. Petrie said he was "disappointed" that Mr. Marshall and his family hadn't been able to obtain information on the hours when visitors were permitted.

## Easter Blooms Early

**Victoria's reputation as the city which is first with flowers got another boost yesterday.**

**Mrs. J. W. Cox, 2936 Phyllis Street, reported she picked three wild satin flowers in the Ten Mile Point area. The flowers usually do not bloom until Easter.**

*To Visit Troops*

## Captain Trusdale Coming

Capt. F. K. L. Trusdale, CWAC staff officer from Western Command Headquarters in Edmonton, will visit regular and militia units in British Columbia from Monday to Jan. 27.

Capt. Trusdale, the only full time woman army officer in western Canada, will visit Victoria, Chilliwack, Vancouver, Mission and Abbotsford to discuss methods of increasing enlistments.

## IWA to Hear President

Joe Morris, district president of the International Woodworkers of America, will address a union meeting here at 2 p.m. today in the IWA Hall, 715 Johnson. He will install officers and outline union planning for the coming year.

STANLEY MARTIN
. . . finalist
★ ★ ★

*U.S. Contest*

## Victoria Singer On Trial

Stanley Martin, well known Victoria singer, will compete today in Seattle in the finals of the Metropolitan Opera Company's northwest regional auditions.

He was one of 10 finalists chosen yesterday from among competitors from British Columbia, Washington and Oregon.

Winner of the northwest finals will receive a $300 award and a place in the United States finals. Mr. Martin last year placed third in the same competition.

## *Ships Share Sonar Prize*

The RCN Pacific Command sonar proficiency award has been jointly awarded to HMC Ships Sussexvale and New Glasgow.

# *Island Fish, Game Clubs Oppose Municipal Firearms Licences*

NANAIMO — "Too restrictive" was the opinion of Nanaimo Fish and Game Club when members heard that several B.C. municipalities had passed bylaws requiring hunters to have a local firearms licence.

A Ladysmith resolution protesting the move was backed by the Nanaimo organization.

It would put too much restriction on hunters who, if the "rule" became widespread, would be unable to step from one municipality to another, members said.

Object behind the municipal laws on B.C.'s lower mainland was to protect unharvested crops from damage by visiting hunters, they claimed.

The Ladysmith Fish and Game Club is also asking that fishing licences be put on sale Dec. 15. The resolution was also backed by Nanaimo and will, with others, go to a Vancouver Island affiliated fish and games club meeting here in March.

Anne a Bridesmaid

## *Commoner Gets 'Royal' Wedding*

LONDON (AP) — A lot of titled people who live in palaces and castles will be on hand next Wednesday for the wedding of an untitled man who fixes up some less fancy homes.

He is David Hicks, a 30-year-old interior decorator, who is marrying 30-year-old Lady Pamela Mountbatten, daughter of Earl and Countess Mountbatten. The nuptials will be performed before 1,000 guests in an ancient Norman abbey. All of the Royal family will attend the wedding except Queen Elizabeth, who is expecting her third child in a few weeks.

The Queen's daughter, nine-year-old Princess Anne, will be a bridesmaid for the first time.

The other bridesmaids include two German princesses, 15-year-old Clarissa of Hesse and five-year-old Frederica of Hanover, both daughters of Princess Sophia, sister of Prince Philip.

The King and Queen of Sweden will be there, along with a large contingent of Europe's nobility.

The bride-to-be, a lively brunette, has been a close friend of both Queen Elizabeth and Princess Margaret since childhood.

Her great-grandfather, Sir Ernest Cassel, founded the big family fortune. Her father, Earl Mountbatten, is at present chief of Britain's defence staff.

Her courtship with Hicks began last May. He is the son of a stockbroker.

The wedding will be performed at Romsey Abbey, Hampshire, 60 miles southwest of London. It is close to Broadlands, the Mountbatten family estate where Queen Elizabeth and Prince Philip spent their honeymoon.

JOE MORRIS
. . . joint responsibility
★ ★ ★

## Blame for Fatalities 'Should Be Shared'

COURTENAY — B.C. President Joe Morris of the International Woodworkers of America (CLC) said yesterday blame for an increase in fatalities in the lumber industry should rest jointly on government management and labor.

Mr. Morris said in an interview that one of the answers is to have more inspectors and "the labor department and the compensation board know this."

He was commenting on a statement Wednesday by Labor Minister Lyle Wicks who linked political action in the IWA with a serious increase in woods fatalities.

## Deer Population Outpaces Killings

**NANAIMO — The original herd of deer in an area of 48 square miles in the North West Bay district north of here has increased by 600 to about 3,000 although hunters have taken about 2,400 deer in the last six years.**

**Don Robson, provincial game biologist, asked the Nanaimo Fish and Game Protective Association: "If you fellows can't hit them when they're that thick, what will it be like in a few years' time?"**

## Triple Burglary Bid Foiled by Workman

CAMPBELL RIVER—A television repairman watching the late, late show in the store where he is employed helped foil what police believe was a joint attempt by two men to burgle three stores in the town at the same time.

Murray Taylor ran out of the rear of the store when he heard the plate glass window of Stenmark's jewelry store break next door.

He apprehended a young man who was standing by the window and attempted to take him into the television store while he phoned the police, but the man broke away.

RCMP arrested the man and a companion shortly afterwards. They found three stores had been disturbed — Stenmark's and a variety store adjacent, and Shore's Credit Jewelers, some distance away.

It is believed Shores was entered at the same time as the other two stores.

Toronto Forecast

## *Free Bus Rides 'Coming Thing'*

TORONTO (UPI)—Toronto transit commissioner Allan Lamport says he sees free bus rides as the "coming thing" here.

Lamport said last night that a proposal to provide free city transport to cut down the use of cars in the city was "great."

"It has never reached the point where I have advocated it," Lamport said, "but I see it coming very definitely."

The plan was proposed by Leslie Waters, professor of transportation at Indiana University.

Waters said free transportation system would cut traffic congestion, remove parking problems, free arterial routes for speedier use and preserve downtown assessments.


VICTORIA GOLF SCHOOL'S
1ST ANNIVERSARY SPECIAL
This Offer Good for First 45 People
No Phone Call
30 Lessons Only $22
LADIES—Special Rates in the afternoon
Victoria's First and Only Indoor Driving Range
(Also Pitching and Putting)
9-Hole Putting Course
TV LOUNGE - COFFEE BAR
You TOO Can Play in the 70's
Open Play—Afternoons and Saturdays and Sundays
40¢ Per Basket — All Equipment Supplied If Necessary
VICTORIA GOLF SCHOOL
1417 GOVT. ST. (Opp. Mc & Mc)

Latest test results...
Belvedere
FILTERS BEST
See the January issue of CONSUMER REPORTS for the latest independent test results.

SAVE at the BAY'S
JANUARY SALES
• BIGGER SAVINGS
• BETTER VALUES
• WIDER SELECTIONS
• HBC FAMOUS GUARANTEE
• COMPLETE CREDIT FACILITIES
Hudson's Bay Company.
INCORPORATED 2ND MAY 1670.
Your Downtown Shopping Centre
With Parking Space for 470 Customers' Cars in Our New Parkade

Starts Monday and for a Limited Time Only, the BAY'S Annual
January SALE of Custom Draperies

SPECIAL JANUARY SALE PRICE 3.50 per yd.

Price Includes: • Fabric • Lining • Labor • Pin-on Hooks • Corner • Shirring Tape Weights

**Rooms come alive,** stay bright and beautiful when you give them the Springtime treatment; decorate your windows with fresh, colorful NEW drapes . . . We really believe that we have the **fabric,** the **color,** the **pattern** that will suit you—and just look at what you get included in the price. Really, it's a marvellous bargain! **There's a fabulous selection of colors:** mint green, turquoise, white, beige, gold, melon, thistle, cocoa, cinnamon, pink, celadon; and equally fabulous selection of patterns in floral, abstract or provincial motif that will gladden your eye, brighten your windows, your rooms the whole year round . . . Choose yours now, bring the measurements of your windows with you, and we'll do the rest. You're guaranteed of complete satisfaction, expert workmanship!

**If you would prefer** to make your own drapes, the fabric of your choice can be purchased at, yard 1.99

HUDSON'S BAY COMPANY, draperies, 4th

• Daily Store Hours: 9 a.m. to 5.30 p.m. • Shop Friday 9 a.m. to 9 p.m. • Dial EV 5-1311

Island Edition
★ ★ ★
Duncan Bureau
30 Kenneth Street
Phone Duncan 1600

# The Daily Colonist.

Vancouver Island's Leading Newspaper Since 1858

Island Forecast: Cloudy, Showers
(Details on Page 2)

No. 25–102nd YEAR | VICTORIA, BRITISH COLUMBIA, SUNDAY, JANUARY 10, 1960 | 10 CENTS DAILY 14 CENTS SUNDAY | 62 PAGES

# REDS 'INVADING' PACIFIC WITH MISSILES--TRUMAN

## Nickel a Gallon Cut in Vancouver

VANCOUVER (CP) — Signs of another gas price war popped up in Vancouver again Saturday when a major service station dropped the price of brand gasoline to 32.9 cents a gallon following a change of ownership. A department store outlet immediately lowered its price to the same level.

Both stations reported motorists lining up for gas. In residential areas gas was still selling at 37.9 cents.

*Churches:*

## Halt Hate Drive

BERLIN (Reuters) — The all-German Protestant church and the Vatican Saturday issued separate appeals for the end of an anti-Semitic campaign plaguing the Western world.

Their appeals were sounded even as new incidents of Swastika-daubing and anti-Jewish slogans were reported.

Bishop Otto Dibelius, head of the Evangelical Lutheran Church in both East and West Germany, forwarded a message of apology to Israeli Premier David Ben-Gurion. Dibelius also sent a gift of 10,000 marks (about $23,000) for needy immigrants to Israel.

**'CONCERN, REVULSION**

The bishop said in his message: "Christian people of Germany are confronting the events of recent days and weeks with deep concern and revulsion."

Vatican radio described the outbreak of anti-Semitism as a product of "hatred and fear —both of them irrational."

It appealed to the world, especially its youth, to guard against a revival of "the deplorable flame of racialism."

**ARMED GUARDS**

Jews in West Germany and West Berlin observed their Sabbath in synagogues protected by armed policemen, the first time since the end of the Nazi era that they had celebrated a Sabbath under the shadow of such outspoken anti-Semitism.

Even as the police marched up and down, fresh evidence of anti-Jewish feeling cropped up. Swastikas were found at a labor office in Bayreuth, the centre of the production of operas by Richard Wagner, who was an idol of the Nazis.

## Helicopter Rushes Patient to Jubilee

The clatter of a helicopter rotor startled patients in Royal Jubilee Hospital yesterday as the whirlybird settled down on the lawn at the end of a mercy flight. It carried R. B. Carpenter, manager of the Canadian Industries Ltd. explosives plant, who suffered a broken wrist in an accident. He was last night reported in satisfactory condition and resting comfortably. Amateur photographer David Preston, 1254 Tattersall Drive, ran from a nearby barber shop to take this picture.

## 'Brazen Pressure To Force Their Will'

PHOENIX, Arizona (UPI) — Harry Truman, former president of the United States, accused the Russians last night of using "high-handed and brazen military pressure to force their will on the world."

★ ★ ★

Speaking in Phoenix, Ariz., Truman said he was referring to an announcement that the Russians will launch a series of missiles in the Pacific between mid-January and mid-February for the declared purpose of developing a more powerful space rocket.

**PROVOCATIVE ACT**

"This act of provocation," he said, "is intended missile invasion of the Pacific. The placing of a specific area of open seas under quarantine demonstrates again that the Communists have not changed their methods."

Truman went on to say: "Without prior discussion or negotiations with us or our allies, the Russians are roping off, arbitrarily, a large area in the Pacific and have warned that all ships and planes, under whatever flag, keep out of this area for a period of 30 days.

**PEACE LANES**

"This part of the Pacific has no proximity to Russian territorial waters and on the contrary it does involve peace lanes of commerce and air travel, and obviously land and waters of direct and vital interests to the United States and our allies.

"The Soviet Union," he continued, "has expressed an interest in measures to reduce the common peril of war, but the Russians rarely make moves that have any relation to their words of peace.

"It is clear," he said, "that in this action the Soviet Union is exploiting an advantage that, unfortunately for the world, it now possesses in missiles and satellites and space technology."

HARRY S. TRUMAN
. . . methods unchanged

Nasser Triggers Blast

## 'Allah Be Praised' Aswan Dam Begun

★ ★ ★

### Dream Led To a War

ASWAN, U.A.R. (UPI) — President Nasser triggered a 20,000-ton rockslide on the Nile River yesterday to inaugurate the Soviet-financed first phase of the great dream that led to a war—the Aswan Dam.

"Allah be praised," Nasser cried as the explosion of almost 12 tons of dynamite shook the ground and hurled dust clouds high over the cliffs of the Nile.

**'YOUR DAM'**

"This is your dam, your high dam which you have waited so long for and striven so hard for . . . over which battles raged and heroes fought," said Nasser.

A vast crowd roared its delight, though not until 1967 would the dam itself be built and increase the arable land of Egypt by one-third.

**KING PRESENT**

In the presence of King Mohammed V of Morocco and other dignitaries, including Soviet power station minister Ignaty Novikov, Nasser laid the foundation stone and pressed the button that brought down huge chunks of the east bank cliffs for a diversionary canal.

**RED AID 'PURE'**

It was the third anniversary of the resignation of Sir Anthony Eden as prime minister of Britain after the debacle of the Suez invasion.

The Soviet help was praised at the Aswan ceremony.

Nasser hailed the Soviet aid as "pure and without strings."

PRESIDENT NASSER
'. . . without strings'

*Vancouver*

## Cleric's Fence Smeared

VANCOUVER (CP) — Government action to halt an outbreak of anti-Semitic sign painting and threats in Canada was urged Saturday by the British Columbia provincial committee of the Association of United Ukrainian Canadians.

Latest such incident in Vancouver was the finding by Rev. Thomas Badger, minister of Shaughnessy United Church, of a green swastika painted on his back fence.

Mrs. J. C. Sheasgreen told police a similar symbol was found painted on the hood of her son's car.

A home-made flag consisting of a black swastika painted inside a red circle was found at the city bandshell in Penticton Friday.

## Births' Surge Belies Adage

PARIS (AP)—That business about "40,000,000 Frenchmen can't be wrong" will have to be revised. The National Institute of Statistics reports there were 45,355,000 Frenchmen as of Jan. 1, 1960.

*$1,000 Fine*

## No Secret Swigging In the Sky

WASHINGTON (AP)—Airline passengers in the United States who bring along their own liquor and nip from the bottle may be fined up to $1,000.

The Federal Aviation Agency announced Saturday a new rule under which travellers may bring their own liquor aboard planes, provided the stewardess is given control of pouring the drinks.

The agency said the regulation is aimed at preventing passengers from too much sky drinking.

CHICAGO (AP)—An Airline Pilots Association spokesman said Saturday night that new flight-drinking rules for United States airlines are unworkable and the only solution to the liquor problems aboard planes is complete abolition of liquor in flight.

PRIME MINISTERS NKRUMAH AND MACMILLAN
. . . Africa's "time of destiny"

★ ★ ★

Macmillan Agrees

## Time is Short —Nkrumah

ACCRA, Ghana (AP) — Prime Minister Kwame Nkrumah told visiting British Prime Minister Harold Macmillan Saturday night that "time is short" for solving problems in Africa.

At a state dinner in honor of Macmillan and his wife, Lady Dorothy, at Ghana state house, Nkrumah said: "We believe colonialism is an anachronism and should cease."

He said the United Kingdom is "heavily involved in Africa" and is faced by weighty problems in discharging its obligations in the continent.

Nkrumah said Britain was among the first to show a favorable reaction to the call for independence. He urged the British to join Ghana in working for the best interests of the peoples of Africa "in full realization that in the face of the strong forces of nationalism which have been unleashed today, time is short."

Macmillan, in response, said Britain shared the feeling that this is the "time of destiny" in Africa.

## Episcopalians Urge Birth Control Aid

WASHINGTON (AP)—Thirteen Episcopal leaders said Saturday they will ask that the church's 1961 convention urge better-developed nations to provide technical and other aids to countries where population control "has become a necessity."

The leaders thus restated the position expressed by the church's world conference of bishops at Lambeth Palace in London in 1958.

"Ominous warnings against the explosive results of population growth have come from experts in demography, economics and sociology. Ethical and religious aspects of the issue have been discussed by outstanding leaders in the ecumenical movement both at home and abroad. Already in this country the subject has become a matter of political debate and judicial rulings," the statement said.

## Russia Picks Target

LONDON (AP) — Radio Moscow said Saturday night the Soviet rockets soon to be test-fired in the Central Pacific will fall about 400 nautical miles south of the American-owned Johnston Island, 715 miles southwest of Honolulu.

The pinpointing of the area in which the rockets will drop came in a Moscow broadcast defending the Soviet Union's right to close off 27,125 square miles of the Pacific while the tests are taking place between Jan. 15 and Feb. 15.

★ ★ ★

## Peaceful Nature, People Told

MOSCOW (AP) — Newspapers yesterday published a map showing the Pacific area where Soviet rockets will fall. They asserted the Soviet rocket tests are of a peaceful nature, whereas the United States and Britain had used the same general area for nuclear weapons tests.

Articles in Komsomolskaya Pravda and Soviet Fleet said the area is far from shipping and air lanes and is only one-tenth the size of the area the United States closed to shipping for nuclear tests.

*Ice Cube*

## Scientists Speed Departure

FAIRBANKS, Alaska (AP) —The air force landed four military experts on a disintegrating ice floe Saturday while continuing its orderly evacuation of men and equipment from the floating scientific ice island in the Arctic Ocean.

With nine men already evacuated from the big sheet of ice 400 miles northwest of Barrow, Alaska, four air force men were moved in to help the remaining civilian and military personnel pack valuable equipment.

As around-the-clock operations continued in the Arctic darkness, two more veterans of the expedition were scheduled to be flown out soon.

## Don't Miss

*Did Missing Heiress Elope and Hide?*
(Page 2)
★ ★ ★
*Immigration Policy Faces Session Blast*
(Page 3)
★ ★ ★
*Mormon Teenagers 'Lot of Good Kids'*
(Faces of Canada, Page 7)
★ ★ ★
*Cougars Beaten By Spokane, 3-1*
(Page 10)
★ ★ ★
*Garden Notes Topic Index*
(Page 28)
★ ★ ★

| | |
|---|---|
| Bridge | 24 |
| Crossword | 26 |
| Building | 14 |
| Comics | 29 |
| Financial News | 8 |
| Garden Notes | 29 |
| Radio Programs | 23 |
| Social | 16, 17, 18 |
| Sport | 10, 11 |
| Television | 29 |
| Theatres | 13 |

## Can Belly Laughs Drive Lies, Drivel From TV?

WASHINGTON (AP) — A prominent educationist says public derision, not congressional legislation, is the only remedy for television's ills.

"The cure for the unspeakable drivel of TV programs, the downright lying of tawdy commercials," Dr. M. Stinnett said Saturday, "is a coast-to-coast derisive belly laugh from the American people. Here would be a rating system that would create real panic on Madison Avenue.

"Legal censorship is not the answer. Popular censorship, based on trained and critical faculties is."

Stinnett is executive director of the national commission of teacher education and professional standards. He was addressing a regional conference on programs of teacher education.

## Bennett Proposal 'Alibi' Says Green

VANCOUVER (CP) — External Affairs Minister Green Saturday termed "just an alibi" Premier Bennett's suggestion that a full federal-provincial conference be held to discuss aid to the undernourished and underprivileged.

Mr. Green reiterated his charge, made in Vancouver earlier this week, that British Columbia was one of three provinces which did not reply to letters sent out almost six months ago by Prime Minister Diefenbaker asking for co-operation in bringing 100 tubercular refugees and their families to Canada during refugee year.

Mr. Bennett said Friday he had sent a letter to the prime minister deploring the smallness of Canada's tubercular refugee program.

## Divers Find Two Bodies

OAK HARBOR, Wash. (AP) —Helmeted divers working 165 feet deep in dark, frigid Puget Sound recovered the bodies of two of four fliers who died Monday in the crash of a twin-engine navy jet attack bomber.

# ALL ABOARD

*With G. E. Mortimore*

THE city waterworks committee wants to chop 76 acres off Thetis Lake Park and sell it to the B.C. Electric.

The company asked for a 26-acre strip through the east side of the park for a transmission line. City engineer James Garnett recommended that the whole triangular corner be sold, because the easement for the line would seal off the corner from public use.

"It's just for wild goats," said Ald. Geoffrey Edgelow. "There's nothing but mountain and swamp and people can't get in anyway."

★ ★ ★

Ald. Edgelow spoke from personal observation. He got in. So what does he mean by saying that PEOPLE can't get in? If a goat had come back and told me that, I might have believed it.

Of course people can get in. What Ald. Edgelow means is that people can't get in readily. They can't drive to that corner of the park in big cars over paved highways. Thank goodness for that. I'm glad that there are some places that require you to take some exercise to reach.

What does city engineer James Garnett mean by saying that the power line would seal off that corner of the park from use? Is it impossible for a person to walk across a clearing in the woods?

★ ★ ★

The statements made by people concerned in the matter struck me as absurd. In quest of more information, I asked W. H. Warren, city parks superintendent, what he thought of the argument.

"I'm against the alienation of any of the parks for commercial purposes," he said.

"What about this particular piece?" I asked.

"If it's going to be maintained as a park, it should be maintained as a park in its entirety, for present or future use," he said.

"A lot of people feel that because we can not find an immediate use for the property, we should dispose of it. But I feel that these areas should be preserved for future use."

★ ★ ★

The area is a nature sanctuary. It is supposed to be wild. If people think all parks must have rustic chairs and tables and garbage cans, they are mistaken. Wilderness is getting scarcer. As the town expands, we need to save a generous amount of wilderness—including the swamps—which are breeding grounds for waterfowl and numberless other live things, and reservoirs of water.

A public official who encourages the B.C. Electric or any other concern to get its hooks on our publicly-owned parks is failing in his trust.

## Toronto Alumni Recital

# *Musical Guest Honors Artists*

The annual presentation recital, sponsored by the Victoria chapter, Royal Conservatory of Music of Toronto Alumni, was held last night at Victoria Art Gallery.

Presentation of awards was made by Dr. Boyd Neel, dean of the conservatory and at present in Victoria as guest conductor of the city's symphony orchestra.

President of the Victoria chapter of the alumni is Miss Margery Vaughan and Dr. Neel was introduced by Miss Noel A. M. Smith. Awards were:

A.R.C.T. Diploma, solo performer: Judith Andrews and Arla Smalley, honors. A.R.C.T. Diploma, teachers': Patricia Chatwin, first class honors. Silver medals, (1) Piano Grade 2, Jacqueline Court; (2) Violin Grade 2, Vivienne Abbott; (3) and (4) Violin Grades 5 and 6, Barbara Ann Court; (5) Speech Arts Grade 5, Lawrence Eastick.

The Gertrude Huntley-Green Scholarship, Piano Grade 9: Karen Dickson. Alumni Junior Bursary, Piano Grade 4: Brian Ferguson, and Violin Grade 5, Barbara Ann Court, tied.

The Alumni Intermediate Bursary, Piano, Grade 8, Norman Abbott.

Gertrude Huntley-Green Book Prizes of Merit were won by Connie Pepper (Grade 4, piano), Elaine Cunningham (Grade 6, piano) and Kenneth Johnson (Grade 9, piano).

A short and interesting program was given, for the most part by the recipients of awards.

Vivienne and Norman Abbott were heard in Haydn's sixth sonata and Lawrence Eastick performed the prologue to Shakespeare's "Henry V" and Carryl's "Plaint of the Camel."

Violinist and perennial medal winner, Barbara Ann Court, played a sonata of Corelli and vocalist George Roberts sang John Ireland's "Sea Fever" and Vaughan Williams' "Bright is the Ring of Words."

Among the pianists, Jacqueline Court played Couperin's "Le Petit Rien" and Kabalevski's "Clowns"; Brian Ferguson was heard in an "Allegro Vivace" of Kuhlau and Norman Abbott in Longo's "Tema con Variazioni." Karen Dickson played "Two Bagatelles" (Tcherepnine); Arla Smalley, "Valse in E" (Chopin), and Judith Andrews, "Etude in D flat" (Liszt).

## Today's Events

Prof. H. M. Dutton of Canadian Services College, Royal Roads, will outline the officer's training plan to the **Gyro Club of Victoria** at noon, in the Empress Hotel . . . a movie on the work of the Canadian Arthritis and Rheumatism Society will be shown to the **Douglas Rotary Club**, 6 p.m., Holyrood House.

## Names in the News

# *Heiress in Hiding?*

NEW YORK — Detectives searching for **Gamble Benedict**, 18, heiress missing since Dec. 27, say they believe she still is in the city — and possibly married.

They said the heiress to the **Remington** typewriter fortune had been seen several times with a man, about 35 years old, during the days since she left her upper east side home.

Also, cheques drawn on her bank account have been cashed in the city since Dec. 27, they said.

★ ★ ★

LONDON — Doctors reported a setback in the condition of **Aneurin Bevan**, 62, deputy chief of Labor party, who is in a hospital after an abdominal operation.

★ ★ ★

HOLLYWOOD — **Anita Roddy-Eden**, wife No. 9 in **Tommy Manville's** life has come up with the idea that their divorce may not have been legal. And this virtually on the eve of his marriage to No. 11, **Christina Erdlen.**

★ ★ ★

NEW YORK—Singer **Eydie Gorme** gave birth to her first child, a six-pound, four-ounce boy. Father is singer **Steve Lawrence.**

★ ★ ★

LONDON — **Viscount Montgomery** arrived home from talks with India's **Prime Minister Nehru** and disclosed he will visit Peking next May to see Red China's leader **Mao Tse-tung.**

★ ★ ★

TOMMY MANVILLE and WIFE NO. 9
. . . stumbling block to No. 11?

★ ★ ★

TORONTO—**A. W. J. (Bert) Buckland**, 59, editor-in-chief of the Telegram and president of the Telegram Publishing Co. Ltd., died Saturday.

★ ★ ★

LONDON — **Guy Burgess**, one of two British diplomats who defected to Russia nine years ago, wants to return to Britain—but only for a visit.

★ ★ ★

OTTAWA — **Charles Comfort**, 59, Toronto artist and president of the Royal Canadian Academy, has been offered the directorship of the National Gallery.

★ ★ ★

HOLLYWOOD — **Mack Sennett**, 79, who brought comedies and bathing beauties to Hollywood, was taken to hospital with a lung infection.

★ ★ ★

LONDON — **Prime Minister Macmillan** hopes to give final approval for a privately sponsored tunnel under the English Channel when **President de Gaulle** of France visits here in April, the Daily Mail says.

★ ★ ★

CHICAGO—**William Skally**, 50, a gambler who once was convicted of being the brains behind the largest counterfeiting ring in the U.S., was found dead in his car with a bullet through his head.

★ ★ ★

VANCOUVER—A man who turned to crime to obtain gifts for a woman friend has been jailed for six months. **David Christofferson**, 35, of Victoria, pleaded guilty to obtaining a $467 fur jacket and a $130 diamond brooch by false pretences.

★ ★ ★

NEW ORLEANS — Hillbilly singer **Jimme Davis** stormed into his second term as governor of Louisiana over **DeLesseps Morrison**, mayor of News Orleans. He will replace governor **Earl K. Long.**

★ ★ ★

LONDON — "I feel so ashamed," said 23-year-old **Mrs. Yvonne Collingbourne** in court as she pleaded guilty to stealing a cashbox from the home of friends, **Mr. and Mrs. James Anderson.** The Andersons are blind and had saved the stolen money—$42—to buy a dog.

★ ★ ★

NEW YORK — **Dr. George Edmund Haynes**, 79, Negro sociologist and co-founder of the National Urban League, died at a Brooklyn hospital. In 1912 he became the first Negro to get a doctor of philosophy degree from Columbia University.

★ ★ ★

SEATTLE — Chance passerby **Don Olson** kicked in a front door of a burning home and helped save the lives of a woman and three children.

# Queen's Fund —More Awards Than Applicants

By TOM GREENE
Colonist Ottawa Correspondent

OTTAWA — The Queen's Fund has failed to attract a full quota of applicants for research scholarships into children's diseases, "But we are not at all discouraged," a spokesman for the fund said last night.

He said that "this is merely an illustration of the fact that pediatric research in Canada is in its infancy and hence the type of research we are trying to promote is really needed."

By the Jan. 1 deadline, trustees of the $1,000,000 fund, set aside by parliament as a gift to the Queen on her visit last summer, had received seven applications for the 10 "Queen Elizabeth Fellow" awards. Each award would be worth close to $5,000 for a year's pediatric research and could be renewed.

The board of trustees, under the chairmanship of Dr. John McCreary, dean of medicine at the University of British Columbia, will meet in Ottawa in February or March to make the awards.

So far, no applications have been received for the one $10,000-a-year "Queen Elizabeth Scientist" award, but the deadline for applications is not until Jan. 15.

This award will go to a children's disease researcher who would hold the position of assistant professor at a Canadian university but be able to give most of his time to research.

"I am sure the incentive we are offering to research into children's diseases will be taken up and that we will have to raise additional capital to meet our objective of $180,000 in grants annually," the spokesman said. "You have to realize that there is very little pediatric research in Canada, and that is concentrated in Montreal, Toronto and Vancouver."

# *Sahara 'Cleared' For A-Bomb Test*

PARIS (UPI)—France announced yesterday it has warned airlines whose routes cross Africa to stand by for a 12-hour notice that will herald the explosion of France's first atomic bomb.

The Secretariat General of Aviation said it sent a letter Dec. 31 to all airlines flying the Sahara Desert area to tell them they will have to get new flight instructions when the notice is given. Officials said the security precautions were taken in connection with the forthcoming bomb tests, widely believed planned for February or March in the Sahara.

With the explosion, France would join the United States, Britain and Russia as an atomic power. A successful test would greatly strengthen President Charles de Gaulle's position at the May summit talks.

Well-informed quarters said that French military authorities have sealed off a 1,000-mile triangular area around the Reganne test site, about 1,000 miles southwest of Algiers.

Camel troops and helicopters are patrolling the limits of the area, keeping desert wanderers from entering it, they said. The site is 600 miles from the nearest inhabited village.

## *PTA Activities*

# School Finance Issue On Oaklands' Agenda

Richard Reeve, Victoria school board trustee, will discuss "School Finance" at the meeting of the Oaklands Parent Teacher Association at 8 p.m., Monday, in the school.

★ ★ ★

The monthly meetings of Tolmie and Cedar Hill Schools PTAs will be held at 8 p.m. Monday in the respective schools.

★ ★ ★

The George Jay, Macaulay, Marigold and Craigflower PTAs will also hold their monthly meetings at 8 p.m. Tuesday in their respective schools.

★ ★ ★

The monthly meeting of the Doncaster Elementary School PTA will be held at 8 p.m. Wednesday in the school.

# The Weather

JANUARY 10, 1960

Cloudy, with occasional showers, and partial clearing in the evening. Little change in temperature. Winds light southeasterly, becoming westerly 25 in the evening. Monday's outlook, sunny periods.

Saturday's precipitation, .02 inches. Sunshine, one hour and 48 minutes.

**Recorded Temperatures**
High ..... 38 Low ..... 33

**Forecast Temperatures**
High ..... 38 Low ..... 35
Sunrise ..8.04 Sunset ...4.39

East Coast of Vancouver Island — Cloudy, with occasional showers, and clearing partly in the evening. Little change in temperature. Winds southeasterly 20 in Georgia Strait, shifting to westerly 20 in the evening. Forecast high and low at Nanaimo, 38 and 30. Saturday's high and low, 38 and 27; precipitation, nil. Monday's outlook, sunny periods.

West Coast of Vancouver Island—Mostly cloudy, with scattered showers. Little change in temperature. Winds southeasterly 25 in exposed areas, shifting to northwesterly 20 in the afternoon. High and low at Estevan Point, 40 and 35. Monday's outlook, sunny periods.

TEMPERATURES

| | Low | High | Precip. |
|---|---|---|---|
| St. John's | 8 | 27 | .22 |
| Halifax | 1 | 19 | .06 |
| Montreal | —14 | —7 | -- |
| Ottawa | —18 | —10 | -- |
| Toronto | —1 | 33 | .10 |
| North Bay | —26 | —8 | Trace |
| Port Arthur | —26 | 7 | .15 |
| Kenora | —5 | 12 | .02 |
| Winnipeg | 0 | 10 | .05 |
| Brandon | 2 | 6 | .08 |
| The Pas | —34 | —1 | -- |
| Regina | 2 | 13 | .07 |
| Saskatoon | —11 | 5 | .01 |
| Prince Albert | —29 | —8 | -- |
| North Battleford | —14 | 1 | -- |
| Swift Current | 5 | 11 | .11 |
| Medicine Hat | 2 | 21 | -- |
| Lethbridge | —1 | 26 | .01 |
| Calgary | 1 | 25 | .02 |
| Edmonton | —3 | 14 | -- |
| Kimberley | 3 | 18 | .06 |
| Crescent Valley | 4 | 30 | .02 |
| Kaslo | 20 | 30 | .02 |
| Kamloops | —1 | 16 | -- |
| Penticton | 26 | 31 | -- |
| Vancouver | 29 | 38 | -- |
| Nanaimo | 27 | 38 | -- |
| Prince Rupert | 29 | 37 | .25 |
| Prince George | 15 | 19 | .04 |
| Whitehorse | 1 | 8 | .06 |
| Seattle | 32 | 41 | -- |
| San Francisco | 46 | 51 | 1.13 |
| Los Angeles | 50 | 59 | .02 |
| Spokane | 20 | 24 | -- |
| Chicago | 27 | 39 | Trace |
| New York | 25 | 30 | -- |

TIDES AT VICTORIA
(Pacific Standard Time)

| | Time H.M. | Ht. Ft. | Time H.M. | Ht. Ft. | Time H.M. | Ht. Ft. | Time H.M. | Ht. Ft. |
|---|---|---|---|---|---|---|---|---|
| 10 | 05.17 | 8.2 | 06.21 | 8.1 | 11.14 | 9.0 | 19.32 | 2.7 |
| 11 | 05.39 | 8.4 | 07.15 | 8.3 | 11.41 | 9.0 | 20.04 | 2.3 |
| 12 | 06.00 | 8.4 | 08.09 | 8.3 | 12.11 | 9.0 | 20.36 | 2.0 |
| 13 | 06.19 | 8.5 | 08.36 | 8.2 | 12.41 | 9.0 | 21.07 | 1.9 |
| 14 | 06.40 | 8.5 | 09.13 | 8.0 | 13.15 | 8.9 | 21.40 | 1.9 |
| 15 | 06.57 | 8.3 | 09.32 | 7.8 | 13.47 | 8.7 | 22.13 | 2.1 |

TIDES AT FULFORD HARBOUR
(Pacific Standard Time)

| | Time H.M. | Ht. Ft. | Time H.M. | Ht. Ft. | Time H.M. | Ht. Ft. | Time H.M. | Ht. Ft. |
|---|---|---|---|---|---|---|---|---|
| 10 | 04.42 | 11.9 | 05.02 | 10.0 | 13.07 | 10.8 | 21.02 | 3.3 |
| 12 | 05.49 | 11.6 | 10.45 | 10.0 | 14.20 | 10.6 | 22.05 | 2.9 |
| 13 | 06.16 | 11.8 | 11.23 | 9.9 | 15.00 | 10.5 | 22.37 | 2.9 |
| 14 | 06.41 | 11.9 | 11.57 | 9.7 | 15.41 | 10.5 | 23.10 | 2.9 |
| 15 | 07.05 | 12.0 | 12.30 | 9.4 | 16.24 | 10.3 | 23.42 | 3.1 |

## Ship Calendar

MERCHANT
Victoria—Union Capitol, Silk.
Chemainus—Alikamon, Mageos.
Crofton—Kitty D.
Harmac—Pacific Unity.
Tahsis—Esten.
Alberni—Roland, Besseggen, Nisos S.

# Britain's Bass' Ale May Be Bottled Here

One of Britain's best-known products, Bass's Ale, may eventually be bottled in Victoria by Growers' Wine Co., but not in the immediate future, a spokesman for the firm said yesterday.

Earlier it was reported Vancouver would be the bottling site.

"The first thing we have to do is to build up our sales of Bass' Ale," said Brian H. Roberts, general manager of Growers' Wine.

The company at present holds distribution rights for the well-known product.

He said officials of the British firm have inspected the company's local facilities and approved the bottling of ale in Victoria when the market is ripe for such a move.

Growers' Wine Co. officials are investigating the possibility of returning the Bass' Ale bulk storage tanks to the United Kingdom filled with concentrated apple juice, Mr. Roberts added.

DOES GETTING UP NIGHTS MAKE YOU FEEL OLD
Thousands are now discovering how much stronger and better they can feel by combating ordinary Kidney or Bladder Irritations. These irritations often occur after 35, and may make you tense and nervous from too frequent, burning or itching urination both day and night. Secondarily, you may lose sleep and suffer from Headaches, Backache and feel old, tired, depressed. In such irritation, CYSTEX usually brings fast, relaxing comfort by curbing irritating germs in strong, acid urine and by giving analgesic pain relief. Safe for young or old. Get CYSTEX at druggists. Feel better fast.

The wise way to *Save Money* when buying a diamond

Make your dollars buy more, consult a jeweler you can rely on completely. To back up your faith in our store, we have earned the coveted title, *Registered Jeweler, American Gem Society*. Buy where knowledge and reputation build trust, and you'll make a wiser diamond purchase.

Convenient Terms

LITTLE TAYLOR
Registered Jewellers — American Gem Society
1209 DOUGLAS ST. (Scollard Bldg.) Phone EV 5-4431

21 YEARS' EXPERIENCE
If you would like to hear better you should call at the offices of the Victoria Hearing-Aid Co. in order to take advantage of their twenty-one years' experience in fitting hearing-aids in Victoria. Their latest Hearing Glasses and behind-the-ear aids are giving wonderful reception to so many persons. They also have miniature aids for very severe cases.
Ask for free demonstration in your home or our office.
Open Friday Nights til 9, Closed All Day Saturday
VICTORIA HEARING AID
B. S. H. TYE Founded 1938
209 YARROW BLDG.
625 FORT STREET

*Better Health for Better Living*

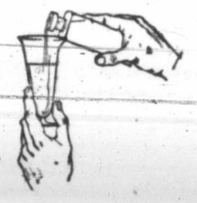

THE LAST THREE DECADES have brought many changes in matters pertaining to health. The normal span of life has been increased materially. Consider diabetes, for example. Diabetes was first recognized about the time of Moses, or 200 years before the birth of King Tut. It was not until 1921, however, that a specific remedy was discovered. Today, through the use of Insulin and a balanced diet, the diabetic can reasonably expect to live about as long as anybody. Your physician will promptly recognize the symptoms of diabetes. He knows all about the treatment. And remember this, all advertised cures for diabetes are questionable. Don't be victimized.

McGill & Orme LIMITED
PRESCRIPTION CHEMISTS
FORT AT BROAD EV-4-1196 — DOUGLAS AT VIEW EV-4-2222 — MEDICAL ARTS BLDG. EV-2-8191

PIMPLES
Ugly skin blemishes on face or body. Eczema, Pimples, Red Scaly Itching Skin, and Athlete's Foot are quickly cleared by NIXODERM. Stops itch in minutes. Antiseptic action heals. Makes skin softer, smoother, clearer. Ask your druggist for NIXODERM ointment and soap. Revitalise your skin. Look better fast.

IT'S THIS SUNDAY ROYAL 3 P.M.

*Attend the Great Informal*
SUNDAY AFTERNOON SYMPHONY CONCERT
*Starring World-Famous Conductor*
DR. BOYD NEEL
IF YOU HAVEN'T ALREADY GOT YOUR TICKETS, HERE'S WHERE YOU CAN GET THEM.
Even when Eaton's is closed, tickets are still available at the following hotels. Just pick them up on your way to the theatre.
DOMINION HOTEL, Corner Yates and Blanshard ..... EV 4-4136
OAK BAY BEACH HOTEL, 1175 Beach Drive ..... EV 3-1137
COLONY MOTEL, 2852 Douglas Street, at the Roundabout EV 5-2441
EMPRESS HOTEL ..... EV 4-8111

Few can afford
to burn it
but most of us can
save it regularly at
IMPERIAL
the BANK that service built

**Happiness–Briefly**

Happy moment in a Los Angeles jail was a brief one for Dr. Bernard Finch, on trial with sweetheart Carol Tregoff for the murder of his wife. One-candle cake was presented to Dr. Finch during a rest between trial sessions to mark his 42nd birthday.

# Immigration Policy Battle Shaping Up in Parliament

By JOHN E. BIRD

OTTAWA (CP)—One of the liveliest topics at the new session of Parliament opening Thursday will be immigration, particularly if the government proposes amendments to the Immigration Act.

Immigration Minister Fairclough indicated at the last session that she was planning amendments to the act, saying there "are many things in the act that I don't like."

However, opposition sources are skeptical that the government plans any extensive revision of the legislation.

Mrs. Fairclough said last session that the act was being reviewed in the hope that the government "can produce a new deal in immigration matters."

She said this would include "positive approaches, democratic programming, raising of standards of immigrants, flexible practices for selective immigration to replace rigid restrictions in the present act and regulations."

It's understood that immigration department officials have completed their review of the act and made recommendations for improving the legislation from an administrative point of view. However, Mrs. Fairclough has given no indication that any major policy changes will be proposed.

J. W. Pickersgill, Liberal MP for Bonavista-Twillingate and former immigration minister, said recently that there's nothing wrong with the act.

"What is needed is an end to the brutal and inhuman way present immigration regulations are interpreted by the government," he said.

Hazen Argue, CCF House leader, also said recently that administration of the act is "cruel and unjust." He said this charge was made against the Liberals by the Progressive Conservatives when they formed the opposition but that nothing to improve matters." Several recent deportation cases are expected to come under heavy attack by opposition members.

One case involves Imre Hirsch, a Hungarian refugee who arrived in Canada from Bolivia to visit an aunt in Toronto. He had only $175 with him—not enough to return to Bolivia—and was ordered deported on grounds that he would likely become a public charge.

During a Toronto court hearing of a motion by Hirsch to quash the deportation order, Mr. Justice C. D. Stewart strongly criticized the practice followed by certain immigration officers. He described arbitrary discretion by immigration officers as "perfectly shocking" and said it should be "stamped out as vigorously as possible."

The CCF party will attempt to persuade the government to admit as immigrants in the next six months 2,500 European tubercular patients and their families.

The government has agreed to sponsor 100 TB refugees and their families from camps in Europe as a contribution to world refugee year.

Debate also is expected to centre on federal policy—followed by both the Liberals and the Conservatives—of opening Canada's immigration doors in good times and closing them during periods of economic recession.

★ ★ ★

## *Deportation Actions Termed Brutal, Unjust*

★ ★ ★

★ ★ ★

## *CCF Will Be 'Effective Opposition'*

OTTAWA (CP)—CCF Commons members will make an all-out attack on the Progressive Conservative government during the new session of Parliament, House leader Hazen Argue said yesterday.

"The CCF believes we will be the effective opposition in this session," Mr. Argue declared in a statement.

"This CCF," Mr. Argue added, "will show in this session that it is a social democratic party that is different from either the Conservatives or Liberals and is convinced it has practical solutions to some of Canada's pressing problems."

Among targets, the government would be attacked on its "high interest-tight money policy." This was hurting the average Canadian and having little effect on big corporations.

The CCF would demand that the government institute parity prices for farm products and provide markets for surplus agricultural commodities.

Expansion in world trade would be demanded.

★ ★ ★

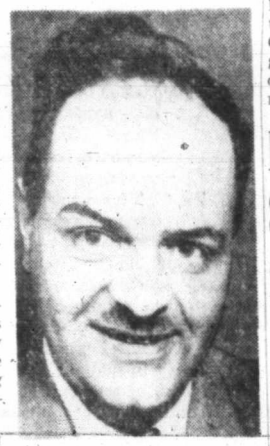

HAZEN ARGUE
. . . all-out attack

## *Wife Is Accuser Of Arrested Cuban*

**HAVANA (AP) — One result of Fidel Castro's appeals for his supporters to spy on his enemies was reported Saturday.**

**Butcher Ramon Viera Bravo, a policeman in the Batista era, was arrested for counter-revolutionary activities.**

**His accuser was his wife, Rosa Maria.**

# Russia Must Move Or Talks Blow Up

WASHINGTON (AP)—Strategists figure the Soviet Union must budge one way or another to prevent a blowup of the nuclear test talks resuming in Geneva Tuesday.

The conference of the atomic powers — the United States, Soviet Union and Britain—recessed over the year end with the discussions in the crucial stage. How the negotiations for an agreement to ban atomic test explosions develop now will have a major bearing on the general East-West disarmament parley starting March 15.

In 14 months of talks so far, the Geneva conferences have agreed on 17 articles of the 30 or so which would be expected in a treaty outlawing nuclear tests.

They recessed last month in a deadlock over Soviet rejection of U.S. scientists' findings that sneak underground atomic blasts can be far more difficult to detect than previously thought. The West insists the treaty must provide adequate controls against possible violators.


3 to 30 MONTHS TO PAY

All your INSURANCE PREMIUMS on your home, car, business and life, at

HARBORD INSURANCE LTD.

Where Insurance is a Business Not a Sideline

609 Yates EV 2-4207


## 'Happy to Share'

# *Chan Gets Refuge Offer*

VANCOUVER (CP) — A woman has offered to share her 400-acre farm with a fugitive Chinese and his family and says she has told Prime Minister Diefenbaker about it.

Harry Fan, lawyer for Weldon Chan, who is thought to be hiding in a church basement somewhere in eastern Canada, said the offer was received from Mrs. C. G. Harvey of Driftwood Canyon near Smithers, B.C.

Chan has been in hiding since he evaded a deportation order which would have forced him, his wife and five-year-old daughter to return to Hong Kong in November.

"I do not know whether you would like farming, but if so, we would be happy to have you and your husband to come and work along with us on a 50-50 basis if the government allows you to stay in Canada," the woman wrote.

"I have written to Prime Minister Diefenbaker and he might persuade the minister of immigration to change her mind."

★ ★ ★

## Immigration Laws Illegal?

OTTAWA (CP)—Legality of Canada's immigration law has been challenged by a lawyer fighting the deportation of a Chinese woman from Hong Kong now living here.

G. A. MacKay claimed in Ontario Supreme Court Friday that the Immigration Act was promulgated improperly and therefore never became law.

Mr. MacKay seeks a writ that would quash a deportation order against Mrs. Louis Yuet Sun, 29, who entered Canada in December, 1927, on a visitor's permit.

Mr. Justice King reserved judgment.

## Attache's Wife Accused

WASHINGTON (AP)—Two store detectives here have accused a Soviet attache's wife of shoplifting a $2.56 cut of meat. In turn, a Soviet official has accused the store of mistreating her.

Mrs. Galina Glinsky was detained by detectives Wednesday night but asked for her release on grounds of diplomatic immunity. She is the wife of Cmdr. Vladimir F. Glinsky, assistant naval attache in the Soviet Embassy.

The detectives stopped Mrs. Glinsky as she was leaving a Washington supermarket. They said they discovered the meat under her coat, and that there was no sales receipt.

**SIGNED STATEMENT**

Mrs. Glinsky signed a statement releasing the store from false arrest charges, store officials said. When she asked to be released on diplomatic immunity, they called the Soviet Embassy.

Second Secretary Viktor A. Osipov, dispatched by the embassy, accused store officials of mistreating Mrs. Glinsky. When they showed him her statement releasing the store from false arrest charges, Osipov took the statement and refused to return it, store officials said.

## *Subzero Cold Grips Northern States*

NEW YORK (AP) — Subzero cold numbed the northern United States Saturday from the great plains to New England.

Scattered snow fell from North Dakota into the Great Lakes region and from western Montana into Washington and over the Sierras.

Midday temperatures were below zero from northern Michigan to Maine. Rumford, Me., recorded —6, Caribou —5, Burlington, Vt., —2, and Sault Ste. Marie, Mich., —1.

Overnight low readings ranged down to —33 in upstate New York, while Mt. Washington in New Hampshire had a midday temperature of —34.

Skies were clear from the Atlantic coastal states into the Tennessee and eastern Ohio valleys.

Snow was mixed with rain in western Washington. Locally moderate to heavy rains doused California. Occasional rain or showers splattered the Texas coast.

Afternoon temperatures in the 50s and 60s were the rule in the Gulf Coast region with 70s in southern Texas and Florida.

The 20s and 30s prevailed over the Rockies, with a few teens recorded at higher elevations.

## Big Traders Seek Easing Of Friction

PARIS (AP) The big trading partners of the Western world meet here Tuesday to patch up their economic quarrels and find new ways to channel aid to backward areas.

The meeting was called by the Western Big Four — the United States, Britain, France and West Germany — after their recent meeting in Paris. The meeting marks another step forward in growing U.S. participation in European economic planning.


STRAWBERRIES

Plant and pick this summer—the marvellous new Red Rich Everbearing. Virus-free plants of new Paymaster, Jumbo, and Pocahontas. All guaranteed true stock; guaranteed safe delivery anywhere in Canada. These and nearly 2,000 other fine things for your garden, described in our big illustrated 164 page Seed and Nursery Book for 1960. Send for your FREE copy today.

DOMINION SEED HOUSE GEORGETOWN, ONT.


## *Daring Plot*

# Cuba Foils Escape In Prison Tunnels

HAVANA (UPI) — Cuban authorities announced yesterday they had foiled a daring plot by 70 prisoners to escape from La Cabana fortress through ancient secret underground passageways.

The prisoners, some of whom face the death penalty, were among a group of 190 awaiting the start of trials, probably this week. They are accused of complicity in the alleged invasion attempt from the Dominican Republic last August.

Capt. Joaquin Rodriguez, prison chief, ordered a special alert, increased security precautions and cancelled all visits as a result of the discovery.

He began an immediate investigation to determine how the prisoners, who were confined to cell block 13, were able to dig two deep holes toward centuries old underground passageways.

The prisoners apparently discovered the existence of the passages by the hollow sounds of their footfalls as they paced their cells.

The holes discovered by guards were said to be narrow, apparently designed as test borings to see which would be the best direction to dig.


Tiny! Light! Full-Power!

ear-level hearing aid

new 4-Transistor ZENITH $165 Diplomat

Worn Entirely at the Ear! Slender, tinted, contoured to fit snugly right at the ear! 10-day Money-Back Guarantee. Easy terms. See it today... enjoy famous Zenith Quality! Free home demonstration arranged.

ZENITH "Living Sound" Hearing Aids

EMES ELECTRIC

1122 Blanshard EV 2-0421

We carry batteries and accessories for most hearing aids



ONE OF A SERIES

DENTIST

This is a Dentist. See the nice Dentist. See his natty white smock. See his lovely high-speed drill. In order to fix your teeth the Dentist must make you open your mouth. He does this by preparing the needle. He does this by turning on the drill. Sometimes he does this by giving you an estimate of the bill. But we do not really mind the bill. We save enough to pay for the bill by driving TRIUMPH HERALDS. The TRIUMPH HERALD averages 45 miles per gallon and can be bought for $200 down (NO FINANCE CHARGES). Watch for the TRIUMPH HERALD.

NATIONAL MOTORS

819 YATES STREET

EV 4-8174



BEAUTIFUL THINGS NEED NOT BE COSTLY

Depend on Hayward's for a complete service within the means of every family.

Specializing in air shipments around the world

HAYWARD'S CHAPEL

734 BROUGHTON — EV 3-3614

Bruce M. Leyden, Manager;
Hayward Family, Directors

Increased Supervised Parking



Malleks JANUARY Sale

BRINGS SPECIAL VALUE IN

COATS

Here's an outstanding group of smart new merchandise, in boucles, mohair, wools and sealskins. A wide range of colors and in your size. Reg. to 79.95.

$48.00

. . . and of course, other sensational groups of SUITS and DRESSES

Budget terms at no extra cost.

Malleks

1696 DOUGLAS EV 2-8151



JAN. Clearance of

EASY CHAIRS

HIGH-BACK LOUNGER

Constructed with double spring seat, special high back, with shaped headrest. In heavy Frieze Cover, it's beautiful and oh-so-comfortable. Reg. 79.75.

CLEARANCE 69.00

SWIVEL TV CHAIR

A tilt-and-swivel base, with spring seat, fluted shaped back, all covered in very durable, attractive tweed. Reg. 48.00.

CLEARANCE 36.90

DEN ROCKER

Large, very comfortable rocker with ample seating space, featuring large comfortable back. In heavy durable frieze cover in choice of popular shades. Reg. 59.00.

CLEARANCE 49.90

NO DOWN PAYMENT
Low Monthly Payments

LUXURY ROCKER

Nylon covers, deep airfoam seat over spring, with quality quilted AIRFOAM and SPRING high back. Ample size, for real comfort, resting, reading or T-Viewing. Choice of smart new colors. Reg. 89.00.

CLEARANCE 79.00

TRADITIONAL CHAIRS

8 only in this group of fine quality, semi-wing occasional chairs. Decorative frames and in damask or tapestry covers. A very lovely chair for your living room. Reg. 59.00.

CLEARANCE 39.90

Standard FURNITURE DENNYS OF VICTORIA

3 TIMES MORE FREE PARKING SPACE

1858 The Daily Colonist. 1960

*"An Independent Newspaper, The Organ of No Clique or Party"*

SETH HALTON, Publisher — SANDHAM GRAVES, Editor-in-Chief

Published every morning except Monday by the Colonist Publishers Ltd. at 2631 Douglas Street, Victoria, B.C.

SUNDAY, JANUARY 10, 1960

# Estate and Income Taxes

THERE is considerable substance to recommendations made last week to the federal cabinet on the present interpretation and use of both estate and income tax laws in Canada. Representing 10,000 university graduates, the Canadian Federation of University Women advanced five clear objections to what is done now, and suggested amending legislation at the coming session of Parliament. Three of the recommendations deal with the Estates Tax Act and two with the Income Tax Act, and all of them on a factual basis.

The Federation wants to see the general exemption for all estates under the Estates Tax Act increased from $40,000 to not less than $50,000, applying uniformly. It asked that a surviving wife's basic exemption of $60,000 be extended to a surviving husband, on the ground of equality of treatment under tax laws. Capitalizing of the monetary value of annuities and pensions for tax purposes under the same statute was arbitrary, the delegation pleaded.

Turning to income tax regulations, the delegation asked a flat exemption of $2,000 per annum for university students, in view of the sums many of them had to earn to continue their advanced education. Affecting homes where both partners work, the Federation asked that the wife's permissible earnings in the year be raised from $250 as at present to $950, before these earnings affected the tax exemption of her husband.

All of these are points which have been discussed in increasing frequency throughout the nation during the last twelve months; particularly in the case of the Estates Tax Act, which has now been a year in operation and will likely come up for amendment in any event. Under both statutes the existing basic exemptions have become out of line; while income tax exemptions have remained without material change throughout two booms and two recessions. In that period the purchasing power of the dollar has shrunk substantially in terms of living costs.

The Canadian Federation of University Women is to be commended on the courage with which it has attacked the stated anomalies under the laws. The brief was hard-hitting, but realistic and well reasoned.

# Landlord and Tenant

IF one plants a tree on someone else's property and nurses it to fine flowering proportions can he then complain if, through delegated action that is probably unwitting, the owner of the property cuts the tree down? This is the neat little problem facing the city council.

The excavators for the new court house building have chopped down two boulevard maple trees and the parks department is understandably upset. It has been caring for them for half a century and feels the loss should be made up, in cash. Some recompense seems reasonable; it won't restore the trees but it would enable the parks department to plant others. It would also help to salve hurt feelings.

The city manager has disclosed, however, that the bill may not be paid for the reason that the city streets do not belong to the City, but to the government which by indirection cut down the trees. This is something all of us had forgotten, and it raises another neat little point.

It suggests that the government adopts the role of the absentee landlord, and leaves it to the tenant to keep the rented property in shape. Usually a tenant just calls on the owner when some repair work or renovation has to be done. As the civic tax-rolls indicate however, the use of city streets is one instance where the landlord takes no interest in upkeep. It could be said of course that the City doesn't pay rent for the streets, so doubtless the argument is ruled out.

One stretch of street crying out for attention by both user and owner is that portion of Douglas Street running the length of Beacon Hill Park. It is the missing link in an otherwise splendid roadway joining the downtown area to the marine drive. It is also an eyesore that spoils the amenities to which the Capital District Improvement Commission lends its active patronage.

A roadway for a tree is perhaps rather large compensation, but one wishes that landlord and tenant could get together and refurbish this stretch of Douglas Street. No doubt the City would be willing to let the landlord cut down a hundred trees if only he would chip in for this particular job.

# Careless Merchants

ANOTHER of those seemingly inconsequential items of expense which in the aggregate add to the burden on the taxpayers has been brought to the notice of the City. Victoria's downtown merchants are so casual about the security of their premises and stock-in-trade that in a single month, November, the police reported 94 instances of stores being left overnight with doors unlocked. That figure was far above the monthly average of about 60; but even at 60 this evidence of managerial carelessness is astonishing.

It becomes a matter of public concern because of the fact that to all their many other duties the police have to add responsibility for the security of private premises and also for the removal of such glaring temptations to commit theft. This means that when an officer on patrol finds an unlocked store he has to track down the owner or manager and stand guard over the store until he arrives, accompany him on a tour of inspection of the interior and oversee the eventual locking-up. The average amount of time thus wasted is one hour.

In total the cost of this could run to $2,500 or more a year—a sum which as a grant would bring joy to any one of a large number of worthy endeavors. Since the taxpayers as a whole should not have to pay the price for this negligence there will be a great deal of support for the proposal now under police commission study that every merchant should have to pay a fee to the City for police attention to premises left insecure.

*Interpreting the News*

# Some Disarmament Likely

By HAROLD MORRISON
Canadian Press Staff Writer

UNITED STATES authorities suggest some progress in world disarmament may be made in 1960, but they caution against hopes of any spectacular results.

Ten-power bargaining on disarmament is to open at Geneva on March 15, ending a 30-month suspension of East-West negotiations.

Beginning in mid-January and periodically thereafter, representatives of the five Western powers—Canada, U.S., Britain, France and Italy—will meet in Washington in an attempt to achieve a solid Western position.

U.S. officials tend to minimize the extent of conflict within Western ranks, but it is evident Britain and France hold opposing views; with Britain hoping for a speed-up and France a slow-down in actual disarmament steps taken.

★ ★ ★

The reason for this also is evident. Britain has achieved nuclear capability. She knows how to make an atom bomb and has tested her production successfully. France is still in the process of attempting its manufacture, with initial testing scheduled for the spring. France also has the Algerian war on her hands, requiring the maintenance of military strength.

On the other hand, Canada also is pressing for disarmament progress, conducive with the maintenance of adequate defensive strength by the West. There are reports in Ottawa the Canadian government is so optimistic of the future that it plans to cut its defence budget.

★ ★ ★

On the other side of the fence, Soviet Premier Khrushchev keeps hammering away at his proposal for total world disarmament over a four-year period.

While Khrushchev and President Eisenhower exchange friendly notes, there still is a deal of Washington suspicion about Khrushchev's real intentions.

Qualified authorities say the U.S. would never agree to complete dismantling of its atomic stockpile. But it might agree to partial disarmament, provided Russia would agree to complete inspection and control of all disarmament measures taken.

★ ★ ★

This automatically would rule out Khrushchev's four-year proposal, U.S. officials say, for he will agree only to inspection and control at the end of the disarmament process and not during the dismantling period.

Nevertheless, there is a feeling in Washington that some progress in disarmament may take place, perhaps in the reduction of continental military manpower and equipment such as tanks, guns and aircraft, where the U.S. likely will not be so demanding in inspection and control.

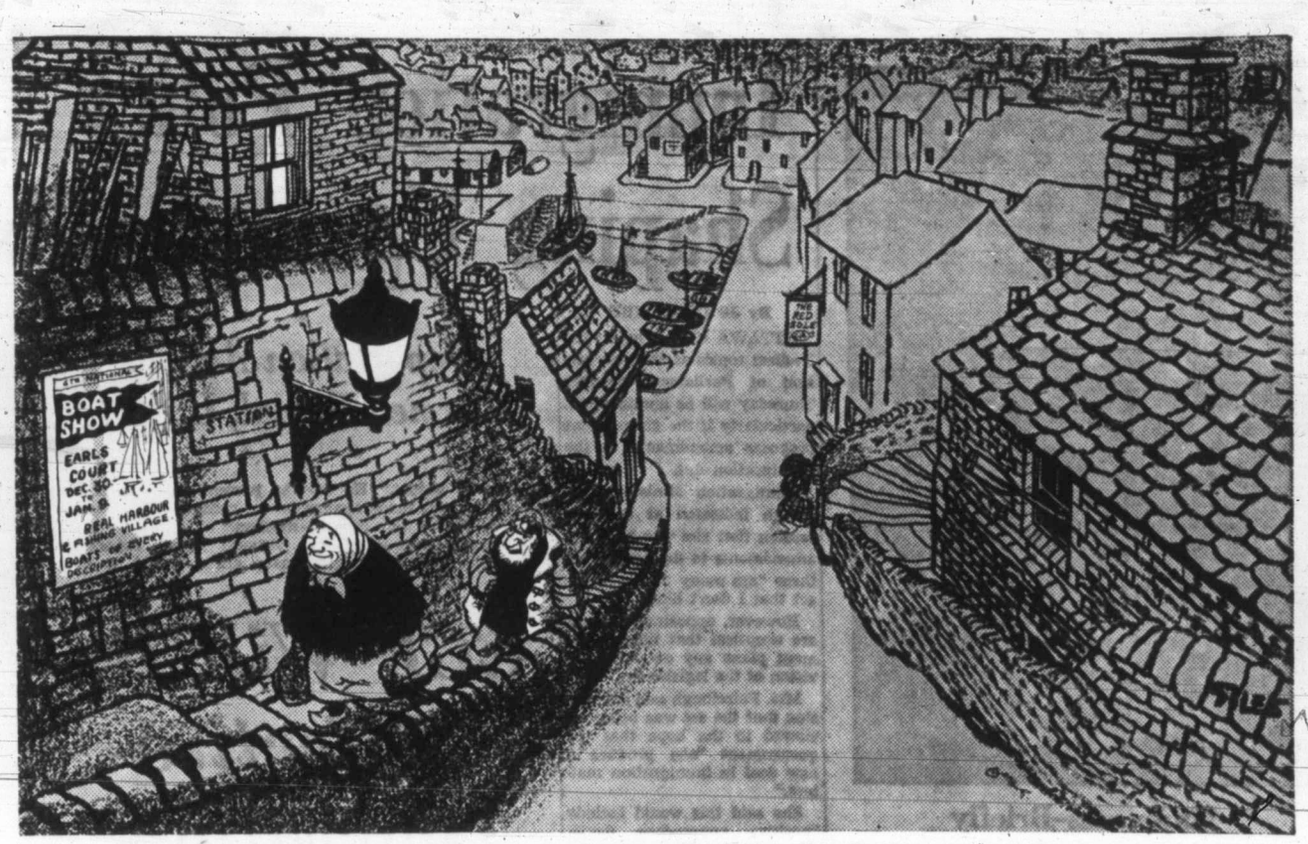


"Why you're hauling me all the way to London to see a flaming harbour when I've lived in one all me life I'm hanged if I know"

# Thinking Aloud

". . . of shoes—and ships—and sealing wax—of cabbages and kings."

By TOM TAYLOR

SOME people seem to have been upset because of an article in the Colonist which suggested that sudden disarmament would have disastrous economic consequences in Victoria.

The unpleasant, one suspects, is never welcome.

Now of course there was no intent to imply a hope that the summit conference would fail or that disarmament moves would be sidetracked. Everybody of common sense wants an end to the kind of military threat that is hanging over the world.

Peace has its hardships no less than war, however, and these cannot be sloughed off. The millenium doesn't come one way or the other; not while human beings are human beings.

★ ★ ★

It is all very well to say that ruination in Victoria is a trivial affair compared with the blessing that real and absolute disarmament would bring. Maybe it is, one could not argue against the larger scale of human values, but attitudes depend a lot on how an individual is affected.

You cannot really expect anyone to fall over backwards in unrelieved joy if peace meant poverty for him and distress for his family. He wouldn't be human if he did. It may be nicely altruistic to suggest he should be a willing martyr, but it's rather a lot to ask that he should show no concern about his fate.

I doubt that anyone sufficiently well cushioned financially against the drastic upset of sudden disarmament would be willing to substitute for him.

It is a matter of thinking the thing through and realizing that if armies and navies and all armaments were abolished there would be an extremely troublesome period of adjustment which undoubtedly would involve much hardship. It would be an adjustment, also, to a kind of world that has not yet existed—a world without arms — and therefore is at least in some degree conjectural.

Vast numbers of men and women would have to find new types of employment and in transition that would be bound to mean misery for many, even if only temporarily. Nor would this be a Victoria problem but a national one, indeed an international one. And the cure would not rest in the hands of government but in the development of new industries and the expansion of trade and commerce. That would take time.

What harm there can be in facing up to this, even academically, I don't know. There would be greater harm in ignoring it.

★ ★ ★

I say academically because disarmament is not likely to come by some magic alchemy at one fell swoop. The process would have to be gradual, if only to prevent industrial chaos and world-wide unemployment. Looking at the international scene, and not mistaking wishes for accomplishments, we shall be lucky if some real and definite start towards disarmament is actually made during 1960.

People being people, even those emotionally aroused by the recent discussion, there is one other point perhaps worth noting.

The national defence budget is around two billion dollars. Taxpayers contribute this large sum because they feel their safety is at stake. Would they be willing to support the same levels of taxation if there were no longer any defence need, in order to habilitate far-distant and backward lands in the name of peace?

Would the government, or any Western government, have the courage to tax citizens at the rate required for armaments if there were no longer any armaments?

*In the World's Service*

# UN Reviews Its Agencies

By PETER COUROPOULOS from United Nations

NOW that work in the various committees has slowed down for at least a couple of weeks, the UN press services compile year-round reviews on the activities of the organization's agencies throughout the world.

The World Health Organization reports from Geneva that its 90 members have agreed on an intensified program of medical research on an international scale to begin early in 1960. The program, which will continue in future years, will concentrate on investigation into the causes of cancer, heart disease, and other problems of growing seriousness. The effects of radiation on the human system will also come under study, as will development of methods of disease control and eradication now in use.

During 1959 W.H.O. continued and in many instances expanded its advisory and technical services to governments. World-wide eradication of malaria remained one of its principal activities.

★ ★ ★

The World Health Assembly called for renewed efforts to eradicate smallpox, pointing out that this disease is really an anachronism, since vaccination has existed for over 150 years and is now both effective and cheap.

Of the other quarantinable diseases, plague continued the downward trend of recent years with a world total of only 100 cases reported during the first nine months of the year.

Unsanitary environments were still blamed as the main cause of disease spreading. It is estimated, for example, that at least three-quarters of the world's population is without adequate and safe water supply. Small advances in this domain might yield great dividends: it is not rare to find situations where a one-inch pipe would deliver as much water as 150 women carrying water all day.

★ ★ ★

The International Atomic Energy Agency reports from Vienna that it took new steps to help the world find out how it may best put nuclear energy to work for peaceful ends. It organized field missions, training courses, research and scientific meetings.

By mid-December, the agency had received more than 80 requests for assistance from 25 member states.

Under another program, the agency has begun a survey of the needs of the less developed countries for nuclear power generation plants. This program envisages studies of the technical suitability of available power reactors and of nuclear power costs, a search for potentially promising situations, and special action in training of power reactor specialists.

So far, 364 candidates from various countries have been selected by the agency for fellowships to be trained at scientific centres in 28 countries. In addition, there started exchanges of university professors to lecture on various aspects of the peaceful uses of atomic energy and nuclear science.

Finally, agreements for the supply of considerable quantities of uranium 235 were concluded with the U.S.S.R., the United Kingdom and the United States.

★ ★ ★

The International Civil Aviation Organization reported from Montreal that traffic carried by the scheduled airlines of the 74 member nations increased again to record highs during the last year. The total number of passengers carried in 1959 was 96,000,000, compared with 87,000,000 in 1958. In 1949 the corresponding figure was 27,000,000.

Passenger-miles increased by 12 per cent over 1958, cargo ton-miles by 14 per cent, and mail ton-miles by 11 per cent.

The total number of hours flown decreased by one per cent. The decrease resulted from the high speeds of the new jet transports which were used commercially in important numbers for the first time during 1959. By the end of the year, 150 pure jet aircraft were in service with the airlines of ICAO's member nations.

The 40-year-old International Labor Organization continued in Geneva its traditional work of setting world labor standards; stressed newer activities, including direct assistance to governments, and increased its emphasis on aid in Africa.

As a new activity, ILO carried out factual, on-the-spot surveys into freedom of association in the U.S.S.R. and in the United States at the invitation of the governments.

Further studies will shortly take place in the United Kingdom and Sweden.

★ ★ ★

Also from Geneva, the World Meteorological Organization and its 103 member countries and territories reported they took new action to improve the weather services needed in economic development and other enterprises.

Besides working to expand existing services, including a world network of weather observing stations, WMO looked into the future to plan ways of using artificial satellites in forecasting storms and obtaining other weather information.

International co-operation in meteorology is necessary, WMO officials pointed out in reviewing the year's work, "because the atmosphere, weather and climate do not respect man-made boundaries."

The forecasts, hurricane and storm warnings "required all over the world by seamen, aviators, farmers and many others can be provided only as a result of this international collaboration."

★ ★ ★

Reports continue to come in from all parts of the world where UN bodies or missions are located. They show that this international organization carries out many tasks that do not enjoy the publicity glare reserved to political activities, but are no less important for that matter.

*Time Capsule . . .* — *. . . By G. E. Mortimore*

# Police Shake-Up in Vancouver

**NEWLY-ELECTED Mayor G. G. McGeer shook up the Vancouver police force, 25 years ago.**

Striking at what he termed "demoralization of the police force and open commercialization of crime," he had two police magistrates fired, accepted the resignation of the chief constable and suspended the deputy chief and 16 other officers.

He named Col. W. W. Foster the new chief.

Prime Minister R. B. Bennett, campaigning for re-election to Canada's Parliament on a reform platform, promised to reorganize the civil service, provide low-cost farm loans, set up an economic council of Canada, and take action to "insure fair play between producer and consumer."

He also proposed to bring in, at some future time, unemployment insurance and health insurance.

James S. Woodsworth, national leader of the CCF, backed Prime Minister Bennett's plans for health insurance and unemployment insurance, but criticized them as too vague.

Col. D. Roy Sargent was appointed commanding officer of the Canadian Scottish Regiment on the retirement to the reserve of Col. D. B. Martyn.

[The name of Dr. J. S. Plaskett was erroneously printed in last week's "Time Capsule" as J. S. Plunkett.]

**"TRACKLAYING on the first 100-mile section of the Grand Trunk Pacific Railway will be started at Prince Rupert before the end of next month," the Daily Colonist reported 50 years ago.**

This was the future northern line of the Canadian National Railway.

Britain's Parliament had been dissolved and an election campaign was under way. Prime Minister Asquith issued his first election address to his East Fife constituency.

★ ★ ★

**AMOR DE COSMOS, publisher of the Colonist, lost his first bid to become a member of the Vancouver Island colonial legislature, 100 years ago.**

George Hunter Cary, attorney-general, was re-elected to the Victoria Town seat, with 137 votes. Selim Franklin, with 106 votes, ran second, and De Cosmos, with 91, third.

De Cosmos said that 18 of the votes cast for Cary and Franklin (voting was open) were colored people from the United States, who had been granted citizenship merely by swearing an oath of allegiance, a day or so before the election.

"Deducting the 18 colored foreign votes, there would be a majority of three for De Cosmos, but besides this, there are some 10 illegal votes known, which would make a majority of 13 over Franklin."

—FROM COLONIST FILES.

# The Packsack

Of GREGORY CLARK

DURING the recent holiday season, so called, filled with shopping and unshopping as it might be termed—that is, exchanging all the things that didn't fit or were cracked in delivery — there was opportunity to observe a most interesting phenomenon with respect to dear old ladies.

There is a type of dear old lady, maybe one in 20 or 30, who is a complete and utter fraud. She isn't a dear old lady at all. She is a scheming, rascally old masquerader who has adopted the aspect, appearance, guise and charm of dear old ladies. In dress, deportment, manners, she is indistinguishable from a dear old lady.

But let some hard-hearted individual frustrate her in her attempt to capitalize on her deception—as, for example, when she tries to break into the head of a line-up at the exchange counter, or when, with winning ways, she attempts to get waited on by a clerk away ahead of people who have been waiting for 15 minutes—then her whole disguise collapses. She purples up like a turkey. She glares and mutters; and if you could hear her mutters, they would be most unladylike.

The genuine dear old ladies who get in wrong with their fellow-customers are so distressed by their mistake they could sink through the floor. And then for genuine dear old ladies, everybody stands back.

But the phonies! Phoole.

## Endless Rows of Duplicated Houses

# Canadians Box Dwellers

VANCOUVER (CP) — Canadians have become a nation of strawberry box dwellers possessed with an "arrogance of land ownership," says a Vancouver architect who is making a country-wide study of residential environments.

C. E. Pratt is on a three-member committee of the Royal Architectural Institute of Canada which has heard 300 briefs on planning problems in communities from Newfoundland to Alberta. It will hold hearings here later this month.

The condemnation of zoning laws, house designs and ill-planned urban areas he has heard in other Canadian cities is expected to be repeated at the hearings here.

"Canadians have generally become a nation of strawberry box dwellers living in endless rows of split-level, ranch-styled, carported, septic-tanked houses," Mr. Pratt said in an interview.

The average Canadian has an ambition to build a three-bedroom, ranch-style home in the country, not realizing the hills and cattle he hopes to see from his picture window will be replaced by a jungle of rooftops, wires, asphalt and television aerials.

"Shopping centres, schools and gas stations suddenly start to appear. Soon the home-owner finds himself in the middle of an embryonic city," Mr. Pratt said.

Dissatisfied with the environment, he sells his home —usually for more than he paid—and goes even farther into suburbia where the pattern is repeated. Mr. Pratt said blighted areas of cities could be replaced with row housing, playgrounds and parks.

"It is ironic that in Europe over 354,000,000 people have been compressed into an area smaller than Canada. Yet in most of the average-sized cities you can drive out of the city and into the country in a short time."

## Esquimalt Leading

**Building and improvement permits totalling $123,700 were issued by Saanich, Esquimalt and Oak Bay during the first seven days of 1960. Esquimalt accounted for the lion's share with permits totalling $97,000.**

*Competition Keen*

## Construction Up But Profits Down Forecast for 1960

A spokesman for the Canadian Construction Association says construction volume will increase in 1960 but that a lack of "sane" bidding may see almost a third of the nation's builders show a loss.

"Competition will remain extremely keen and the average rate of profit will likely continue to be low," CCA president J. Eric Harrington stated recently.

"Although the increase in volume will be a modest one," he predicted, "... it will mark the 15th year in a row when physical volume of construction has increased over the total of the previous year."

Construction should account for a gross of $7,500,000,000, he said, ensuring the industry of maintaining its position as Canada's largest.

Housing will be one of the few phases of the construction industry to show a decrease next year, the CCA official said.

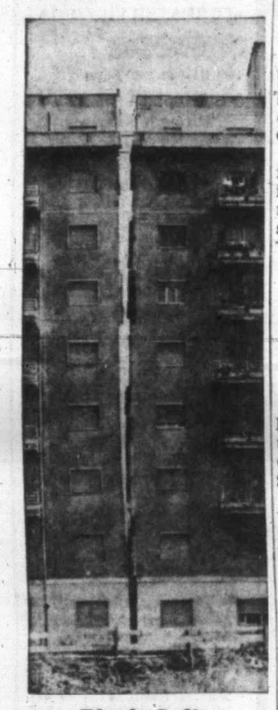

**Block Splits**

Residents beat hasty retreat when this apartment building in Rome, Italy cracked in half.

**The Foreman**

Veteran Victoria construction man, Barney Woolley, 2890 Inlet, still believes a hammer is one of the most useful tools in his trade. Barney has been employed by Luney Bros. and Hamilton for 20 years and is now a foreman. He has worked on scores of building projects in Greater Victoria.

*No Mess, Little Effort*

## Non-Carpenters Get Fast Results

A new fad—non-carpentry, is the art of making things without leaving a mess on the carpet. The Non-carpenter has few tools, little patience and a strong dislike for physical effort.

Door furniture is the latest Non-Carpentry craze. A plain flush door can be turned into a variety of useful articles, all made without the use of a saw.

The secret in using cheap, hollow doors is to find one the right size and resist the temptation to cut or trim it. If you cut, you have to block in the ends which is awkward and no fun for the Non-Carpenter.

A 6 ft. 6 ins. by 3 foot door makes a coffee table fit for a baronial hall. In a bachelor apartment it becomes an interesting conversation piece every time someone falls over it.

Doors can also be turned into bed headboards, modernistic sofas (cushions laid flat on the door, which stands on low legs) or desks.

## North Cowichan Permits Fall Off

NORTH COWICHAN — Building permits issued by the municipality of North Cowichan last year totalled $807,312.

This was down from the 1958 total when permits over the 12-month period totalled $1,140,981.

Permits issued by the municipality in December totalled $45,055. Among those taken out last month were three for new residential dwellings, totalling $43,000; two for residential repairs and three for minor repairs.

**FARM AID**

A record total of 908,000 tons of fertilizer was sold in Canada in 1958, an increase of four per cent over the previous year.

## Bank to Get Bigger Home

A $79,000 contract for construction of larger premises for the Bank of Montreal's Esquimalt branch has been awarded to E. J. Hunter and Sons, Victoria contractors.

*The Woman's Angle*

## Blue Makes New Bid In Popularity Stakes

By BETTIE BRADLEY

Blue has been making a valiant bid for attention for some seasons. However, in the past four years, turquoise blue is the only member of the family that has won any decorating popularity polls.

Blue has always fought an uphill battle for widespread use in Canadian homes. The preference here is almost always for green—from lime to forest green, from drab olive to fresh mint shades. Green rugs, for instance, almost always outsell all other colors with the exception of the neutral beiges and greys.

And now blue tries again! New York decorators, who are generally the forerunners in selecting new colors, are currently showing every shade of blue in their recent interiors. Perhaps this time the color will be made more palatable to Canadian tastes, because it is being contrasted with either hot reds or warm orange.

This use of blue will be presented in useful and sensible combinations in the next few seasons. Perhaps we will see clear blues combined with warm, soft rose and grey or creamy yellow. But the interesting—and important—fact about the current color prognostication is that the top decorators are making one more try to establish blue as a popular decorating color.

If they succeed, those of us who love the color will, in a season or two, be able to buy blue fabrics, rugs and accessories at popular prices.

LEIGH'S
Metal Weather Strips
For Drafty Windows and Doors
Pella DO IT NOW!
Roiscreens
Wood Folding Doors
Flexalum.
Venetian Blinds and Metal Draw Drapes
B. T. LEIGH
736 Newport EV 3-9685

AIRCO AUTOMATIC HEAT
Canada's Economy Leader in warm-air AUTOMATIC FURNACES. Let Ballam-Rawlings give you the ultimate in comfort and economy by installing an AIRCO FULLY AUTOMATIC . . . fully engineered . . . fully guaranteed oil furnace tailored to your requirements. 5 years to pay, low down payment, small carrying charge.
Distributors for B-A Furnace Oil
BALLAM-RAWLINGS LTD.
Complete Plumbing, Heating and Furnace Oil Service
2657 Douglas St., at the Roundabout Call EV 4-1641

IT'S HERE NOW! FORMICA WALL TILE
TO MATCH OR CONTRAST YOUR FORMICA COUNTER TOPPING . . . SEE IT AT
V.I. FLOOR CENTRE LTD.
HARDWOODS - LINOLEUMS - TILES - CARPETS - SANDING AND REFINISHING - PLASTIC WALL TILES
CALL US FOR A SHOWING IN YOUR HOME
2100 DOUGLAS ST. PHONE EV 4-7314

McCLARY
Oil-Fired Automatic HEATING
Roberts Sheet Metal
1105 N. Park EV 5-7812

ALUMINUM
Storm Windows and Doors
HUMPHREY WINDOWS LTD.
751 Discovery EV 2-4612

Why wait for Spring?
DO IT NOW
WHEN MEN ARE AVAILABLE
DON'T WAIT FOR THE SUN
To Order Your SHADE
Save 10% Delivery when required
PAY LATER at your convenience
Take advantage of Winter Rates and Discounts. Avoid rush season waiting and delays.
Flexalum ALUMINUM AWNINGS
WE ARE EXCLUSIVE VANCOUVER ISLAND DISTRIBUTORS
★ HAVE YOUR SUMMER FURNITURE RE-COVERED NOW! SAVE 10%!
JEUNE BROS. LTD.
"Canvas Goods Since 1886"
570 JOHNSON ST. EV 5-7751

B & K NOW
Get All the Advantages of Our NEW BULK FEED SERVICE
★ FAST —daily service between New Westminster and Vancouver Island.
★ FRESH —at your door less than 24 hours after manufacture.
★ PALATABLE —Pellets and krumbles stay intact; mash does not suffer separation.
SPECIAL INTRODUCTORY OFFER
$2.00 discount off regular bulk price list for deliveries during January.
Deliveries will be made by one of our gleaming new aluminum bodied 12-ton trucks which are capable of delivering 4 different feeds on each trip.
For Full Details Contact Your Local B & K Store
Closed all day Mondays—Open all day Tuesday to Saturday inclusive
BRACKMAN-KER
MILLING CO. LIMITED
3388 Douglas St. Phone EV 3-1127

EATON'S
High Fashion Eye Fashion
In Our
Modern Optical Dept.

Frames especially suited to your face are available in a wide selection of shades and shapes, designed to flatter and to complement your colouring and wardrobe. Men's styles, women's styles and children's styles . . . choose them all at EATON'S Optical Department, where you improve your appearance while you improve your sight.
You may use your EATON Budget-Charge Account—No Down Payment
EATON'S—Optical Department, Fourth Floor, Phone EV 2-7141

EATON'S Shows You How to Relax . . .

Enjoy the Comfort of a
Vibrating Pillow
Soothing, relaxing, healthful electric vibrating pillow helps to calm busy-day nerves, add to your relaxation and comfort. Use it on any part of the body . . . put it on the footstool for a foot relaxer. Three-speed motor. Comes in 4 colours: blue, green, beige and coral, with corduroy covers. Each 8.95
EATON'S—Small Appliances, Main Floor, House Furnishings Building, Phone EV 2-7141

EATON'S Own BULLDOG Batteries
For Quick Starts In Cold Weather
Alloy Coating on all BULLDOG Batteries Means Longer Service
Silver cobalt alloy added to grids of all Bulldog batteries gives resistance to overcharging damage and gives long life. Since overcharging causes about 62% of battery failures this is an important feature. All Bulldog batteries have mechanical separators, and each battery is fully charged for instant response from the moment it is connected.
BULLDOG Master "60"
Designed for more-than-average current demand of modern accessory loaded cars. With hard rubber case, 60-month Adjustment Guarantee. EATON Price—
6-volt, each 18.95 12-volt, each 19.95
BULLDOG Premium
Equivalent in quality to batteries installed in new cars. With hard rubber case. 36-month Adjustment Guarantee. EATON Price—
6-volt, each 15.95 12-volt, each 18.95
BULLDOG Standard
Construction similar to Premium batteries but with fewer plates. 24-month Adjustment Guarantee. EATON Price—
6-volt, each 10.95 12-volt, each 16.95

Prestone Sealer
Non-clogging, non-corrosive Prestone Stop Leak quickly plugs minor exterior leaks in automobile radiators and water jackets. Each 85c
Anti-Mist Sponges
Prevent fog or steam on windshield. Just wipe with chemically treated sponge. Each 39c
Ice Scrapers
Strong plastic with non-scratch edge. Handy clip for storing on sun visor. Each 17c
Steering Wheel Muffs
Non-slip, rubber-lined fabric covering for steering wheel makes cold weather driving more comfortable. In a range of colours. Each 1.45 to 2.59
EATON'S—Auto Accessories, Lower Main Floor, Phone EV 2-7141

EATON'S
Own Brands
Well Known . . . Trusted . . . Preferred by EATON customers who recognize and demand the finest quality in each price range. Added to the advantage of buying well-known EATON brands is the confidence you enjoy, for every EATON purchase is backed by the time-honoured EATON Guarantee—
"Goods Satisfactory or Money Refunded"

Glider Roller Skates
Sturdy roller skates bearing EATON'S own brand name, Glider, have double ball-bearing wheels, high leather heel back and straps, fully adjustable construction. EATON Price, pair 5.50
TRULINE Bicycle Generator and Light Set
Another well-known and trusted EATON line is Truline . . . Chromium-plated bicycle light set includes 3½" headlight, combination tail light and reflector plus generator, brackets and wiring. EATON Price, set 5.98
EATON'S—Sporting Goods, Main Floor, House Furnishings Building, Phone EV 2-7141

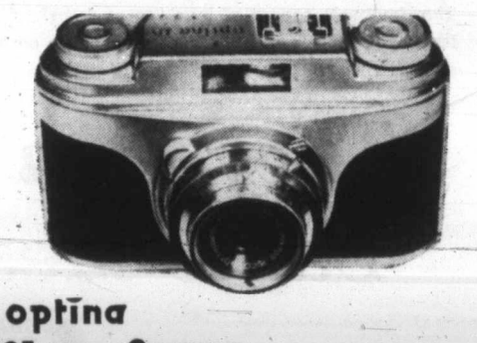

optina 35-mm. Camera
The brand name that photographers know and trust—Optina—EATON'S own. Precision-made 35-mm. camera with f2.8 lens has shutter speeds from 1 to 1/300 second, bright frame viewfinder outline and rapid film advance lever. Complete with case. EATON Price, each 53.50
optina Flash Bulbs
In Two Popular Sizes
optina No. 5 Photoflash
Buy a good supply and keep them handy so you can capture those precious scenes. Optina No. 5. Pkt. of 12. EATON Price 1.71
optina M.2 Bulbs
They should be a standard household item . . . always ready. Handy for gifts for photographer friends, too. Pkt. of 12. EATON Price 1.31
EATON'S—Camera Counter, Main Floor, Phone EV 2-7141

Monday Store Hours: 9 a.m. to 5.30 p.m. Phone EV 2-7141
T. EATON Co.

# Women's Feet Are Getting Bigger and Bigger

Women may be getting smaller, but their feet aren't following suit.

At least, so says one Victoria shoe salesman, commenting on a recent survey showing that men weigh more than they did 10 years ago, while women tend to be smaller and lighter.

Clothing stores say the survey taken by the Canadian Association of Actuaries is correct about the change in the weights of the sexes. It claims women now weigh several pounds less, men several pounds more. But the shoe salesman was adamant.

"They obviously weren't looking at the women's feet," he snorted, speaking with the bravado of a man who knows his name won't be mentioned. "If they did, they would have to change their figures."

"I don't know if the rest of them are getting smaller or not, but their feet seem to be getting larger as the days go by, no matter what size they try to squeeze into."

Seemingly amazed at his own temerity, he glanced furtively around the store, found there were no women customers at that moment, and continued. The picture he painted was one of beautiful, petite young ladies equipped with built-in snowshoes and determined to do something about it.

He described in detail the hopeless fight waged by women to get into the pointed-toe styled shoes, and the plight of the salesman who makes the mistake of showing a woman a pair of shoes in the size she takes, rather than in the size she wants to wear.

"I would say women's feet are larger by at least a size and a half than they were a generation ago," he concluded. "The days of the daity-footed woman are long, long gone."

He had to stop there to serve a woman who stepped forward holding a pair of narrow, pointed-toe shoes. But he made one final, telling point.

Glancing significantly downward he sighed, and reached for his shoe horn.


LOCAL NEWS

# The Daily Colonist.

(ESTABLISHED 1858)

CLASSIFIED

SECOND NEWS SECTION — VICTORIA, BRITISH COLUMBIA, SUNDAY, JANUARY 10, 1960 — PAGE FIFTEEN


*First Time This Year*

## Food Stall Needs Donations

Victoria's surplus food stall for the needy will hold its first distribution day in 1960 on Saturday, chairman Mrs. E. E. Harper said yesterday.

She said the stall is in urgent need of donations of cash and food with which to open its 1960 operations.

Some 240 Victoria families received hampers from the stall late in 1959, the chairman said.

Convenors of the food stall at 732-A Cormorant will collect any donations and offers of help will be gratefully received at GR 4-1750 or 5695 Patricia Bay Highway.

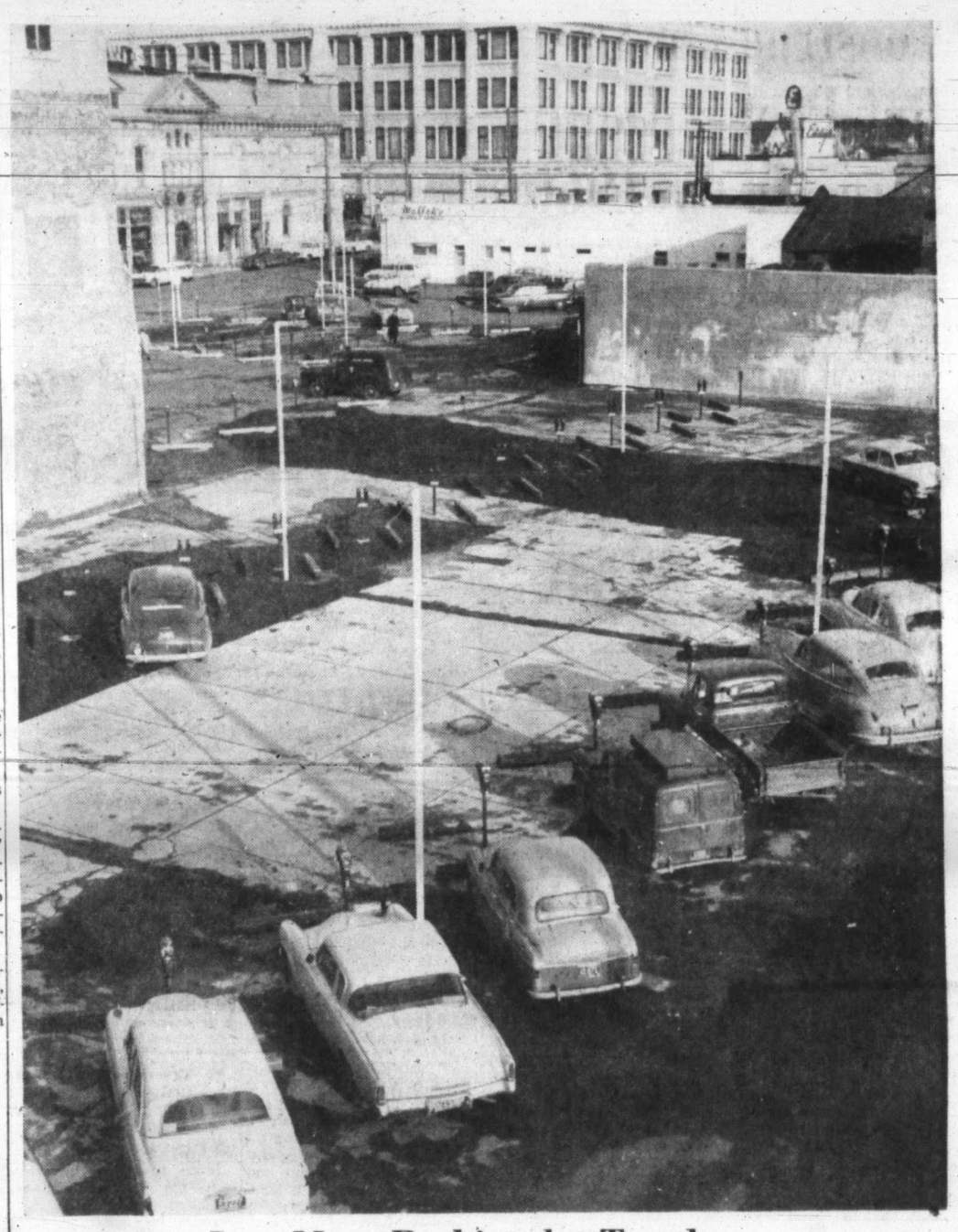

## Lots More Parking by Tuesday

In operation Thursday will be some 113 metered spaces of the city's off-street parking lot on Cormorant, at the site of the former firehall and public market. Meters run from half-an-hour to three hours. —(Colonist photo.)

*Sold Out!*

## *Milk War Truce*

Victoria's canned milk war has been called off for a very good reason—no more canned milk.

That was the situation last night after bargain hunters had cleaned the shelves in the sixth day of a canned milk price war, making savings up to three cents a tin, depending on where they shopped.

"Everyone orders things like canned milk in only reasonably small amounts because it is an item that is so easy to order again," Don Lovely, manager of Shop-Easy Stores, explained last night. "When this war started there were only normal stocks on hand, and now almost everyone is cleaned out."

Alpha, an Alberta producer started the war by offering allotments to dealers at a reduction of two cents per tin. That allotment was quickly sold out, and the feeling is that Carnation and Pacific brands, which followed suit and reduced prices, will revert back to normal this week.

MRS. BETTY DOUGLAS

★ ★ ★

## Seen in Passing

**Mrs. Betty Douglas** knitting a sweater. (She and her husband, **Ronald,** who sells insurance for a local firm, have two children, **Charrowne,** 14, **Ronnie,** 9. The family lives at 4035 Cedar Hill Crossroad. Mrs. Douglas' hobby is gardening, and after moving here six months ago from Toronto she is glad to be in Victoria.) . . . **Harry Coull,** commanding officer of RCEME's 40th Technical Squadron being congratulated on his promotion to the rank of major . . . **Muriel Copeland** shopping with her son, **Brian,** for large-sized boots . . . **Ralph Baadsvik** shopping for records . . . **Nancy Inglis** hunting for bargains and finding them . . **Brian Small** delivering posters . . . **Leo Pigert** trying hard to stop smoking . . . **Charles Grassie** heating his forge . . . **Frances Joyce** lunging a gelding . . . **Valerie Prest** loosing an arrow . . **Al Eis** admiring a spaniel . . . **Gray Campbell** waiting for a ferry . . . **Fred Brownlee** parked by the highway.

*Protest Ignored*

## Labor Council Sticks to TCA

Vancouver labor officials yesterday attacked Victoria Labor Council's decision to oppose the application by Pacific Western Airlines to take over the Victoria-Vancouver air service.

But a spokesman for the VLC shrugged off the criticism and said the VLC won't budge from its stand.

A. W. Toone, council secretary-treasurer, said here last night the present TCA service is the "finest provided anywhere."

He was replying to criticism by two Vancouver labor officials who claimed Victoria Labor Council was misinformed in its stand against the PWA application to take over the service.

James McMillan and A. V. McCormack of the International Association of Machinists — described as union negotiators for maintenance employees at PWA, issued a statement saying "in our opinion Pacific Western Airlines is a responsible company."

The statement went on: "PWA employees are members of organized labor, including pilots, stewardesses and maintenance employees who meet the requirements set by the proper authorities in civil aviation."

The Vancouver officials took exception to remarks by carpenters' union delegate Victor Midgley at a council meeting here Wednesday night when he described PWA as a "second-class airline."

Their statement said Mr. Midgley "should know more about his subject before sounding off in such an irresponsible manner."

Mr. Midgley last night was unavailable for comment.

"It remains our policy to support TCA as a public utility," said Mr. Toone. "TCA inaugurated the Victoria-Vancouver-Seattle service, TCA built it up over the years, and this council feels that TCA should remain to reap the benefits."

The secretary-treasurer added: "Speaking as an individual, I have no doubts as to the responsibility of Pacific Western Airlines and its employees."

*Polio*

## Deaths Spark Probe

British Columbia health authorities will make a detailed study of the 127 polio cases in the province last year to determine reasons for the sharp increase over figures for 1958.

There were 13 polio deaths in B.C. during 1959. During the previous year, only 13 cases of polio were recorded by provincial health authorities who, at the time, credited the Salk vaccine program for the decrease.

Deputy provincial health officer Dr. J. A. Taylor said follow-up inquiries will shortly be sent to district health officials where polio cases occurred throughout the province.

## Ministers Elect Maj. Watson

Major Frank Watson of the Salvation Army has been named president of the Victoria Ministerial Association, succeeding Rev. Alvin Hamill of Emanual Baptist Church.

Rev. C. L. Streight of First United Church is the new vice-president, with Rev. Ralph MacDonald of St. Andrew's Presbyterian Church as secretary-treasurer.

Executive members include Bishop D. A. G. Rankilor, Church of Our Lord; Rev. Alex Calder, Oak Bay United Church; Capt. Donald Graham, Salvation Army; Rev. S. H. Cassells, Stevenson Memorial Baptist Church; Rev. Eric Hornby, Glad Tidings Tabernacle, and Rev. W. B. Airhart, Church of the Nazarene.

*After Holiday*

## Still More Surgery Ahead for Archie

Popular Victoria YMCA athletic director Archie McKinnon may have to undergo further surgery before he fully recovers from injuries sustained in a fall at the Crystal Garden last Oct. 14.

Last night, a week before his scheduled departure for Honolulu where he will rest up for three weeks before resuming his YMCA duties Feb. 15, he said surgery may be the only answer to abdominal injuries which he received in the fall.

"I'm wearing a brace now, but that's not very convenient in my business," the 63-year-old athlete said.

He was injured when he was star performer in a comedy diving act presented for a B.C. Medical Association convention.

In the finale to the act he fell from a towering ladder and struck the side of the pool, sustaining rib fractures and serious internal injuries.

"I'm really feeling fine, fine," he said last night. "I sure miss those kids down at the 'Y'.

"Some of them dropped in to see me tonight and it sure made me feel like I'd be glad to get back on the job."

In Honolulu he said he would make his first attempt to resume swimming since the accident.

"It may just amount to some kicking exercises but I'm going to get back into the water anyhow," he said.

His convalescent vacation will be paid for out of the $3,150 Archie McKinnon Appreciation Fund to which thousands of his well-wishers contributed.

*Cornerstone*

## Chatterton Starts Building

Cornerstone of the new Saanich public works building will be laid by Reeve George Chatterton at 9 a.m. Tuesday.

The $51,900 building is the first step of planned development on the 10-acre site, located on McKenzie Avenue east of Quadra, which in time will include a municipal warehouse and parks nursery.

## *Winter Work Wanted*

At 4.45 p.m. Monday Mayor Percy Scurrah will turn on lighted letters above the Causeway, arranged to read "Winter Jobs—Do It Now."

The ceremony will officially open the Winter Employment committee's "Do It Now" Campaign for the winter. Last year about $4,000,000 worth of winter work was carried out in the Victoria area.

Victoria Junior Chamber of Commerce members yesterday distributed 400 "Do It Now," and "Why Wait Till Spring" posters to Victoria stores as part of the Jaycee contribution to the city's campaign.

DIANNE MATTHEWS
. . . in spite of youth

★ ★ ★

*Accepted*

## She Sings Her Way To Britain

Dianne Matthews, 16-year-old soprano who performed so excellently at the 1959 Victoria Music Festival, has been accepted by the Royal Manchester College of Music in England.

Following her entrance tests, College principal, F. R. Cox, said that although Dianne was a bit young her voice was so well-developed that she would be permitted to enter.

He also thought she could complete the four-year course in three, and nominated her to try for a scholarship.

Dianne will receive individual instruction in singing, drama, piano and harmony and attend classes in aural training, choral work, movement and mime, history of music, form, the fine arts and Italian.

Miss Matthews was a student at the Studios of Mr. and Mrs. Roberto Wood in Victoria and lived here at 1984 Crescent Road.

Better Business Bureau

## *Victoria Talking Point To Be, Er, Discussed*

Indications were rife here yesterday that one of the projects which Victorians talk about each year—a better business bureau—will be talked about some more in 1960.

But by the end of this year the establishment of such a bureau may still be a long way off.

**NOT TOO ACUTE**

Business and civic leaders believe that the need for a business reference bureau in Victoria is not as acute as it is in, say, Vancouver where some 40,000 calls were received at such a bureau last year.

**GEOGRAPHICAL**

Roy C. Denny, a retailer and chairman of Victoria Chamber of Commerce retail merchants committee, said the geographical isolation of Victoria from the mainland protects its residents from many of the transient operations which make a business reference bureau necessary.

**BETTER KNOWLEDGE**

"We just don't seem to get as many promoters here, and then, the people know the local firms better than in a big city," he said.

W. A. Pendray, Victoria Chamber president, said such a bureau is "a good thing for any city," but pointed out that some of the functions of such an institution are being filled by the chamber staff.

He said that if there was any concerted movement to set up a bureau the chamber would probably support it.

Eric Mallett, due to retire shortly from the chairmanship of the chamber's civic affairs group, said that the committee might take up the subject of a business reference bureau later in the year.

**WOULD SUPPORT IT**

He said the chamber met part of the need for a bureau when it set up its program for screening organizations which appeal to the public for donations.

John Coppinger, secretary-manager of the Victoria Chamber, said his office receives about 1,000 enquiries a year which would normally be directed to a reference bureau if one existed.

**EASILY HANDLED**

He said the present load of enquiries is handled quite easily, but added that he would like to see one of the chamber's committees probe deeper into the need for a business bureau during 1960.

He said that if funds were available the chamber could operate such a bureau, although for legal purposes it would have to be a separate corporate entity.

*Members Contacted*

## Voters' List Drive Started by Unions

All members of labor unions in Greater Victoria are being contacted to make sure they are on the provincial voters' list.

The move is part of a province-wide campaign by the B.C. Federation of Labor to see that all its 120,000 members are eligible to vote in the next provincial election.

Federation secretary Pat O'Neal said yesterday a survey showed 50 per cent of union members are not on the current voters' list.

A. W. Toone, secretary-treasurer of Victoria Labor Council, said a supply of registration cards obtained from the provincial registrar of voters is available at the council offices, 615 Pandora.

"Any member of an affiliated union can drop into the office and fill out a registration card," he said.

Citizens who did not vote in the last election in 1956 received a letter pointing this out. If they did not answer the letter they were struck off the current list. Those who voted in the last election are added to the new list.

Deadline to get on the voters' list is seven days after the government announces an election date.

There has been speculation that the government will call an election this year.

## *Mainland Tries New Grab On Motor Vehicles Branch*

It's on again — it's as inevitable as death and taxes.

For the umpteenth time, the B.C. Automobile Association has started agitating to have the Motor Vehicle Branch head office moved to Vancouver, leaving only a branch office here to handle Victoria licences.

And for the umpteenth time again, Victoria Automobile Club manager George I. Warren has jumped into the fray, protesting the move to the provincial government.

"We are unalterably opposed to any such move of decentralization," Mr. Warren said yesterday.

The move proposed by the auto club's provincial affiliate "would negate the principal of a central government," Mr. Warren went on.

He said that if every department chose the site of its provincial headquarters on the basis of "where it has the most business we would have absolute chaos."

Mr. Warren said the club's feelings on decentralization of provincial departments will be forwarded to Premier Bennett, attorney-general Robert Bonner and works minister W. N. Chant.

*Around the Town*

# Nanaimo Needs Lots of Blood

NANAIMO — Because Nanaimo is a "debit city," the Junior Chamber of Commerce has made a special appeal to blood donors to turn out tomorrow, Tuesday and Wednesday at the Red Cross blood clinic.

Red Cross officials say Nanaimo uses more blood than is donated at the twice-yearly clinics. Objective of this first 1960 clinic is 1,000 pints.

This will be the first three-day clinic to be held in Nanaimo.

It will open tomorrow at 6.30 p.m. until 9.30. Transportation to Nanaimo Canadian Legion on Wallace Street will be provided by Jaycees if donors telephone Nanaimo 730.

★ ★ ★

DUNCAN — Trustees of School District 65 (Cowichan) will appoint a chairman of the board at a meeting here tomorrow.

The new chairman will replace John Homer who did not run for re-election in the December elections. The meeting will be in the city hall, starting at 7.45 p.m.

★ ★ ★

PARKSVILLE—A fire loss of $20,060 for the village of Parksville in 1959 was shown in the annual report of Fire Chief William Wheeler.

Of this total one major fire in the first week of January accounted for $20,000.

★ ★ ★

ALBERNI—Driver of a car which crashed into a utility pole early New Year's Day was fined $35 when charged with driving without due care and attention.

Wayne Earthy pleaded guilty to the offence before Magistrate W. E. MacLeod yesterday in Alberni police court.

★ ★ ★

CAMPBELL RIVER — A short circuit in a house fuse box was yesterday blamed for a house fire late Friday night.

The village's volunteer fire brigade drove six miles over icy roads to extinguish the flames. The blaze was confined to one room and damage was light.

★ ★ ★

DUNCAN — Olaf Peter Olson, of Mill Bay Road near Cobble Hill, a resident of the district for the past nine years, died yesterday in King's Daughters' Hospital.

Funeral services will be held in the Mill Bay United Church Tuesday starting at 2 p.m. Rev. Lea Gillard will officiate.

PORT ALBERNI—A native of Ireland and a resident of Port Alberni for 30 years, James Byrne, 87, died in West Coast General Hospital yesterday.

Mr. Byrne came to British Columbia at the turn of the century. He followed the fishing industry until old age forced his retirement.

He had been living with his son, Edward, at 808 Anderson Avenue North, in recent years. He leaves two sons here, Edward and James; three daughters, Mrs. Beatrice Saddler of Victoria, Mrs. Marion Lynch and Mrs. Grace Duncan of Vancouver; a brother, Peter of Vancouver; 10 grandchildren and six great-grandchildren.

Mass will be said for Mr. Byrne in Holy Family Church at 10 a.m. Tuesday by Father A. E. Leonard. Burial will be in the Catholic cemetery.

★ ★ ★

NANAIMO—Drinking habits in Canada vary from those in other countries, an Italian youth has found out.

He pleaded guilty in police court to supplying two juveniles with liquor.

The beverage was wine which Enzo Reginato said he was allowed to drink in his home.

"People in my country drink wine all the time," said the 18-year-old. He said he had lived in Canada for two years.

Magistrate Lionel Beevor-Potts suggested Enzo learn the laws of the land.

★ ★ ★

CAMPBELL RIVER — William Mullett has been elected president of Campbell River and District Ratepayers' Association. Other officers:

J. D. Bundy, vice-president; Peter Rutherford, treasurer; Henry Gagne, R. B. Morison, Bruce Barnes, Boyd Wilson and Mrs. C. Mundy, directors.

★ ★ ★

NANAIMO—Rev. Dr. Peter Kelly will conduct a memorial service at the United Church Indian Mission here today for Peter Good, believed to have drowned when his fishing boat sank on a trip near Mudge Island New Year's Eve.

★ ★ ★

PARKSVILLE — The annual meeting of Mt. Arrowsmith Canadian Legion branch will be held at the Legion hall at 8 p.m. Wednesday.

Officers will be elected for the ensuing year and annual reports will be read to members?

DR. G. R. ELLIOTT
. . . to discuss brief

★ ★ ★

# Professor To Speak

DUNCAN — Dr. G. R. Elliott, professor of economics at Victoria University, will discuss the faculty's brief to the Royal Commission on education at a meeting here tomorrow.

He will be the guest speaker at a meeting of the Cowichan Junior-Senior High School PTA in the school cafeteria starting at 8 p.m.

# *Island Fish, Game Clubs Oppose Municipal Firearms Licences*

NANAIMO — "Too restrictive" was the opinion of Nanaimo Fish and Game Club when members heard that several B.C. municipalities had passed by-laws requiring hunters to have a local firearms licence.

A Ladysmith resolution protesting the move was backed by the Nanaimo organization.

It would put too much restriction on hunters who, if the "rule" became widespread, would be unable to step from one municipality to another, members said.

Object behind the municipal laws on B.C.'s lower mainland was to protect unharvested crops from damage by visiting hunters, they claimed.

The Ladysmith Fish and Game Club is also asking that fishing licences be put on sale Dec. 15. The resolution was also backed by Nanaimo and will, with others, go to a Vancouver Island affiliated fish and games club meeting here in March.

*Ladysmith Project*

# Kinsmen to Share Cost of Health Unit

LADYSMITH—The Kinsmen Club of Ladysmith has announced plans to sponsor and share in the cost of a new $40,000 health unit to be built here starting in April.

Plans for the project, a Kinsmen Club dream for two years, are being drawn up by a Vancouver architectural firm, after consultation with Dr. C. J. E. Mackenzie, director of the Central Vancouver Island Health Unit in Nanaimo.

Kinsmen Club members estimate they will have to raise one-third of the cost of the two-storey building. Government grants will aid the project, and other agencies to be housed in the building will share the cost.

The club is committed to looking after all architectural, financial and construction details until completion of the building, which will then be turned over to the Village of Ladysmith.

The centre will be part of the Central Vancouver Island Health Unit and its staff will serve the Ladysmith-Chemainus area. There will also be a lounge for senior citizens.

Four offices for public health nurses and another for the joint use of the medical director and sanitary inspector will be included in the health centre proper.

JOE MORRIS
. . . joint responsibility

★ ★ ★

# Deer Population Outpaces Killings

**NANAIMO — The original herd of deer in an area of 48 square miles in the North West Bay district north of here has increased by 600 to about 3,000 although hunters have taken about 2,400 deer in the last six years.**

**Don Robson, provincial game biologist, asked the Nanaimo Fish and Game Protective Association: "If you fellows can't hit them when they're that thick, what will it be like in a few years' time?"**

# Triple Burglary Bid Foiled by Workman

CAMPBELL RIVER—A television repairman watching the late, late show in the store where he is employed helped foil what police believe was a joint attempt by two men to burgle three stores in the town at the same time.

Murray Taylor ran out of the rear of the store when he heard the plate glass window of Stenmark's jewelry store break next door.

He apprehended a young man who was standing by the window and attempted to take him into the television store while he phoned the police, but the man broke away.

RCMP arrested the man and a companion shortly afterwards. They found three stores had been disturbed—Stenmark's and a variety store adjacent, and Shore's Credit Jewelers, some distance away.

It is believed Shores was entered at the same time as the other two stores.

# *Cowichan Loses 'Warmest' Label*

DUNCAN — Cowichan temperatures — on an average — were cooler last year than they were in 1958, when this district was the warmest in the province.

Weather observer F. R. Newham says the mean warm temperature for 1959 was 51.6 degrees — compared with 55 degrees the year before.

Coldest recording last year was 10 degrees above zero and the hottest was 98 degrees July 31.

In 1958, the coldest was five below zero, and the hottest 106 degrees. Precipitation totalled 40.88 inches last year, and 46.27 in 1958.

# Blame for Fatalities 'Should Be Shared'

COURTENAY — B.C. President Joe Morris of the International Woodworkers of America (CLC) said yesterday blame for an increase in fatalities in the lumber industry should rest jointly on government management and labor.

Mr. Morris said in an interview that one of the answers is to have more inspectors and "the labor department and the compensation board know this."

He was commenting on a statement Wednesday by Labor Minister Lyle Wicks who linked political action in the IWA with a serious increase in woods fatalities.

# Ganges Officer Wins Promotion

GANGES—Flt. Lt. John E. Crofton, son of Lt.-Col. and Mrs. D. G. Crofton, has been promoted to Squadron Leader, stationed at Ottawa.

Sqdn. Ldr. Crofton was born at Ganges, attended Glenlyon School, Victoria, and Oak Bay High School and received his BA at the University of British Columbia.

He was a Sgt.-Air Gunner between 1943 and 1945, and won his commission in 1949. He served at Whitehorse, Montreal and in Europe for five years.

Mrs. Crofton was formerly Marie White of Victoria and they have three young sons.


VICTORIA GOLF SCHOOL'S
1ST ANNIVERSARY SPECIAL
This Offer Good for First 45 People
No Phone Call
30 Lessons Only $22
LADIES—Special Rates in the afternoon
Victoria's First and Only Indoor Driving Range
(Also Pitching and Putting)
9-Hole Putting Course
TV LOUNGE - COFFEE BAR
You TOO Can Play in the 70's
Open Play—Afternoons and Saturdays and Sundays
40¢ Per Basket — All Equipment Supplied If Necessary
VICTORIA GOLF SCHOOL
1417 GOVT. ST. (Opp. Mc & Mc)



Latest test results...
Belvedere
FILTERS BEST
See the January issue of CONSUMER REPORTS for the latest independent test results.

SAVE at the BAY'S
JANUARY SALES
• BIGGER SAVINGS
• BETTER VALUES
• WIDER SELECTIONS
• HBC FAMOUS GUARANTEE
• COMPLETE CREDIT FACILITIES
Hudson's Bay Company.
INCORPORATED 2ND MAY 1670.
Your Downtown Shopping Centre
With Parking Space for 470 Customers' Cars in Our New Parkade

Starts Monday and for a Limited Time Only, the BAY'S Annual
January SALE of Custom Draperies

SPECIAL JANUARY SALE PRICE 3.50 per yd.

Price Includes: • Fabric • Lining • Labor • Pin-on Hooks • Corner • Shirring Tape Weights

**Rooms come alive,** stay bright and beautiful when you give them the Springtime treatment; decorate your windows with fresh, colorful NEW drapes . . . We really believe that we have the **fabric,** the **color,** the **pattern** that will suit you—and just look at what you get included in the price. Really, it's a marvellous bargain! **There's a fabulous selection of colors:** mint green, turquoise, white, beige, gold, melon, thistle, cocoa, cinnamon, pink, celadon; and equally fabulous selection of patterns in floral, abstract or provincial motif that will gladden your eye, brighten your windows, your rooms the whole year round . . . Choose yours now, bring the measurements of your windows with you, and we'll do the rest. You're guaranteed of complete satisfaction, expert workmanship!

**If you would prefer** to make your own drapes, the fabric of your choice can be purchased at, yard 1.99

HUDSON'S BAY COMPANY, draperies, 4th

• Daily Store Hours: 9 a.m. to 5.30 p.m. • Shop Friday 9 a.m. to 9 p.m. • Dial EV 5-1311

# The Islander

DAILY COLONIST MAGAZINE

SUNDAY, JANUARY 10, 1960


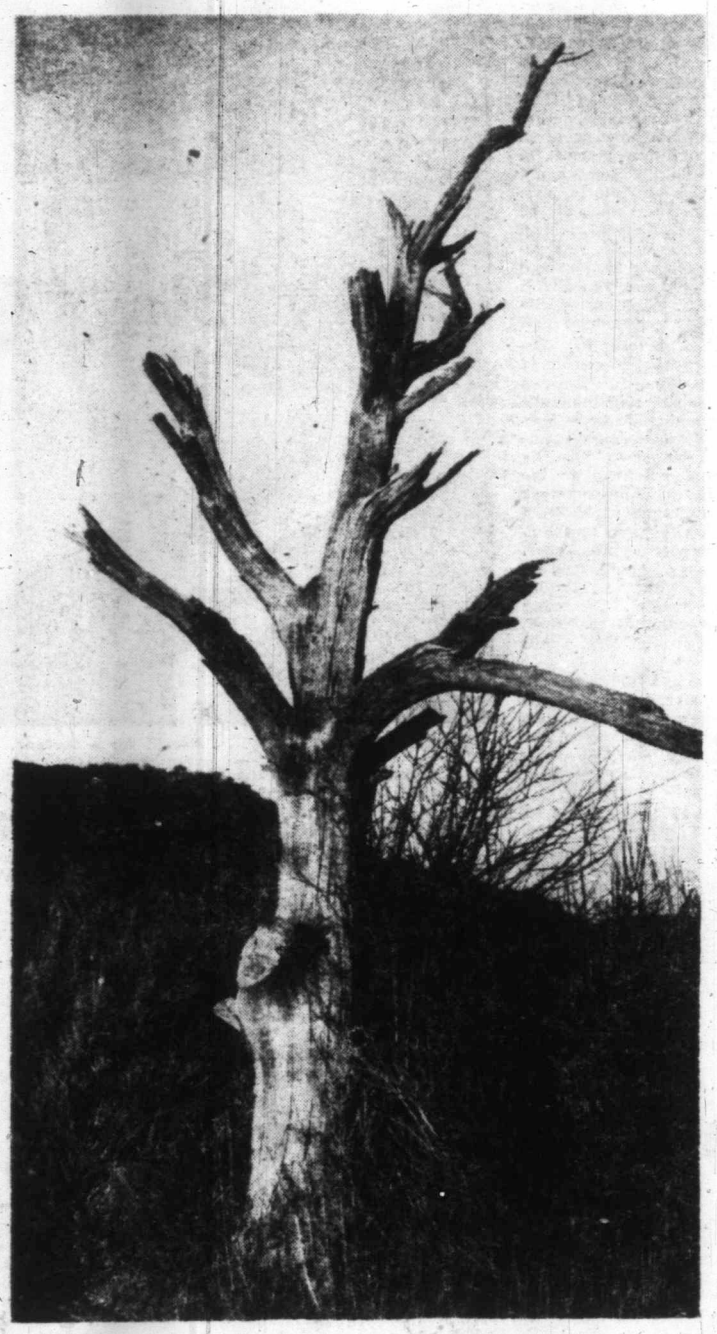

*WINTER*

*by*

*BUD KINSMAN*

## *On the Inside:*


**MAD GIANT**

*By Cecil Clark*

* * *

*Beginning*

**ROAD to MOSCOW**

*By Pamella Odgers*

* * *

**HUSKIES**

*By Guy Blanchet*

# Lovely Actress Tried To Win Dunsmuir Gold

**EDNA WALLACE HOPPER, who died at New York the other day at the age of 85 or so, was once the heroine of one of the greatest news stories the press of North America has known. The story had all the elements of drama—the glamor of the stage, the lure of vast wealth, the glitter of high social prestige, the romance of a contest between a little David and a great Goliath. It roused interest and sympathy everywhere. And it all centred in British Columbia. With supreme audacity, Mrs. Hopper was reaching for a big share of the huge Dunsmuir fortune and her claim resulted in the biggest and costliest legal battle the province has known.**

*By D. A. McGREGOR*

Robert Dunsmuir was a Scottish coal miner who came 'round the Horn with his wife and two children in 1850 to work for the Hudson's Bay Company at Fort Rupert, far up Vancouver Island. His story is a remarkable one, involving industry, determination, enterprise, native shrewdness and not a little luck.

By the early eighties, when he moved his family to Victoria, he was a wealthy man. Coal had made him rich and he grew richer. When he died in 1889, he owned great and productive coal mines at Nanaimo, the Esquimalt and Nanaimo Railway, the rich timberlands of the E. and N. Railway belt and a line of steamships and tugs. He had also a profitable coal business in California. Altogether, the Dunsmuir fortune was estimated at about $40,000,000, and a dollar was a dollar in those days with a purchasing power four or five times that of the flabby thing we know today.

When Robert Dunsmuir died, he left his Scottish widow, two sons, James and Alexander, and a number of daughters. The daughters were provided for separately, and the bulk of the estate was left to Mrs. Dunsmuir in trust for the two sons.

James was an important figure in British Columbia politics. He was premier from 1900 to 1902 and lieutenant-governor from 1906 to 1909. Alexander was the head of the business in California. He had a large home in San Francisco and a big estate across the bay, near Oakland, where he operated a racing stable. He was active in San Francisco society.

**In October, 1898,** Alexander made a will leaving his share of the family estate to James. In 1900, he married a California widow, Mrs. Wallace, and transferred to her title to his Oakland estate, said to be worth $350,000. He also re-executed his will, leaving his share of the Dunsmuir fortune to James but exacted from his brother a covenant to pay Alexander's wife, on her husband's death, an annuity of $25,000. Mrs. Wallace Dunsmuir was a consenting party to this arrangement. Not long after executing the will, Alexander died and his wife did not long survive him.

The wife left a daughter by a previous marriage and the daughter was the beneficiary under her mother's will. This daughter, Edna Wallace, had married De Wolfe Hopper, a well-known comedian of the day, and the two had been divorced. She was a beautiful and talented actress widely and favorably known throughout the continent.

When the affairs of Alexander and his wife came to be settled, Edna, as her mother's heir, claimed the widow's share of the Dunsmuir fortune, seeking to brush aside Alexander's will and her mother's agreement in connection with it. James Dunsmuir offered her an annuity of $10,000 to bow out of the picture, but she refused and engaged a celebrated attorney of the time, E. P. Coyne of New York, to support her claim. Her allegation was that Alexander had been mentally incapable at the time he had signed the will. Also, she said, James Dunsmir had exercised undue influence over both Alexander and her mother.

**In the suit** which followed, every important legal firm in Vancouver and Victoria was engaged on one side or the other. For the plaintiff, Edna Hopper, Harry Helmchken, grandson of Sir James Douglas, took up the fight and with him were associated E. V. Bodwell and L. P. Duff, the latter afterwards Chief Justice of the Supreme Court of Canada. On the other side, acting for James Dunsmuir, were E. P. Davis and his partner C. B. McNeill; also A. P. Luxton and C. E. Pooley of Victoria. Mrs. Joan Dunsmuir, mother of James and Alexander, and trustee of the estate, was advised to intervene for her own protection and was joined with the plaintiff. Sir Charles Hibbert Tupper represented her.

The trial, before Mr. Justice Drake, dragged on for 42 court days. Some 80 witnesses were examined and hundreds of documentary exhibits submitted. Various commissions were also issued to take the evidence of witnesses in the United States. Alienists were brought in, some at $1,000 a day, to testify as to the mental competence of Alexander. Edna Hopper, herself, was an attractive witness. Finally came the verdict, dismissing the action of the two plaintiffs, Mrs. Hopper and Mrs. Dunsmuir.

The trial had been an exciting one and such was the public interest that the two newspapers at Vancouver, The Province and The World, issued extras with the news of the decision.

**But the judge's** decision by no means ended the case. There were appeals and cross appeals. The full court heard the argument—of both sides (this was before a separate appeal court had been set up) and dismissed appeal. Next, there was an application for leave to go to the Privy Council and, when this was granted, the trial moved overseas. The Privy Council sustained the decision of the trial judge, with costs against Mrs. Hopper and Mrs. Dunsmuir. The case had run from October, 1902, to July, 1906, and the costs were estimated to be somewhere in the neighborhood of half a million dollars.

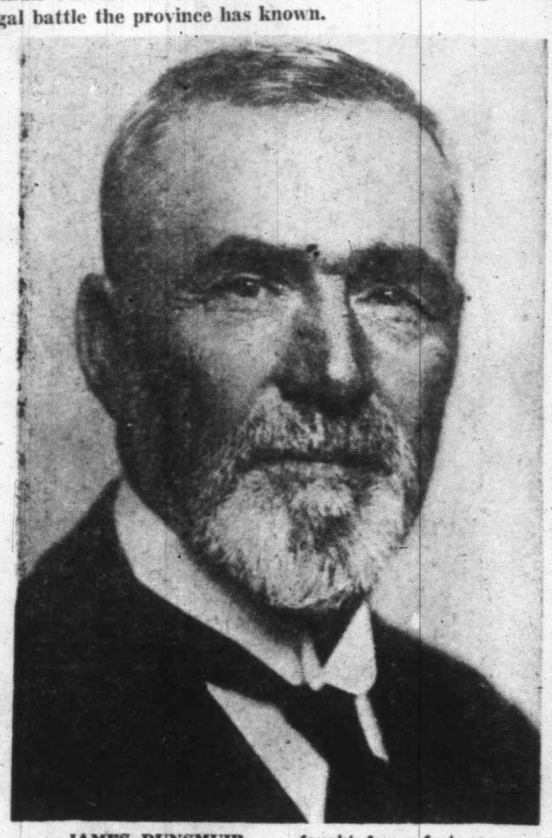

**JAMES DUNSMUIR . . . fought for a fortune.**

Mrs. Hopper, the glamorous, young plaintiff, survived everybody else connected with the trial. Mr. Justice Drake was dead within two years. Mrs. Joan Dunsmuir died in 1908 in Craigdarroch, the fantastic castle her husband had built for her at Victoria, and her son, James, passed away in 1920. All counsel engaged on both sides are long gone. The last of them, L. P. Duff, went to the British Columbia Supreme Court in 1904 and to the Supreme Court of Canada in 1906. He died at Ottawa as Sir Lyman Duff in 1955.

# Farmer Pays The Piper

**The proportion of net income spent on food in Canada remained stable at about 25 per cent during the past 10 years. The actual amount spent on food during the 1949 to 1958 period increased by 50 per cent while the weekly wage level increased in proportion.**

How has the farmer shared in this increased income from food sales? The Royal commission report on price spreads shows that he hasn't. Although retail prices for the same articles have increased by 20 per cent during this period, the prices received by the farmer have remained virtually the same.

The farmers' share of the consumers' food dollar has decreased from 59 per cent to 44 per cent. The price spread report states very clearly that the farmers have not contributed to the rising cost of food.

Three major reasons for increasing food prices are pointed out. First, the change in the contents of our food basket. There has been a notable increase in the use of fruits, fomatoes, green vegetables and meats in place of potatoes and cereals. This change from the cheaper to the more expensive foods has increased our food bill by 19 per cent but it has also given us a more nutritious diet and more appealing and attractive meals. Second, the report states that advancing prices met with little resistance from consumers with increasing incomes so long as extra services were provided. These included better shopping and parking facilities and various bonuses and give-aways.

Other costs rose rapidly during this period. For example, transportation costs are up 125 per cent, materials for packages up 118 per cent and wages up 50 per cent. In spite of increasing service costs, with rising sale price levels, more efficient merchandising and stable farm prices, the five big retail chains showed an average rate of return on investment of more than 17 per cent a year.

Finally, the demand for more convenience in the form of prepared and ready-to-cook foods boosted prices. There is no doubt that food can be prepared more efficiently on a large scale in modern factories than in the home kitchen. It has been estimated that the time required for food preparation in the home can be cut to one-third by the use of these new products. The charge for these labor-saving services is included in the grocery bill.

Next time anyone complains about the size of the grocery bill, remember that the smaller share now goes to the farmer and the larger goes to better food, better shopping facilities and more "maid" service in our prepared foods.

ed
old

sed interest and
Columbia. With
big share of the
the biggest and

fortune.

insmuir died in
Larroch, the fan-
er husband had
at Victoria, and
es, passed away
counsel engaged
are long gone.
iem, L. P. Duff,
British Columbia
rt in 1904 and
e Court of Can-
He died at Ot-
Lyman Duff in

ared more effi-
large scale in
ries than in the
. It has been
it the time re-
d preparation in
be cut to one-
ise of these new
charge for these
services is in-
grocery bill.
nyone complains
of the grocery
ber that the
now goes to the
e larger goes to
better shopping
more "maid"
prepared foods.

## These Dogs May Kill or Save Your Life

# WHO'D TRUST THE HUSKY?

Bq GUY BLANCHET

**BEFORE THE DAYS of aeroplanes and tractors, sleigh dogs were essential for travel and transport in the North. They were a feature of every settlement and winter encampment.**

A serious problem was the provision of their food. In the autumn fish were netted, while they were on their spawning upstream runs, whitefish in the interior, salmon on the Yukon, and hung on stages. When there was no fish or meat, corn meal and tallow provided food which dogs had to be trained—or starving—to eat.

On a long journey, both men and dogs had to live off the country, if they could.

With the first snow, the hungry time of summer ended, for to get work from a dog he must be fed.

The transport crews of the first crafts down the Mackenzie in the spring could tell that they were approaching a settlement from several miles away by the smell of rotting fish. The story is told of treaty time at Barens River on Lake Winnnipeg. There was little demand for work dogs, fur prices were low; but starving dogs swarmed about the settlement. The Indian agent reproved the old chief for keeping so many dogs when they could not feed them. The old man replied indignantly:

"They feed themselves. They have more meat than we have. Look at that and that and that—grasshoppers."

**SLEIGH DOGS** were valuable and in some cases were bred carefully. The Newfoundland-wolf dog of Lake Athabaska was a good all-purpose dog. The St. Bernard cross of Hudson Bay was strong but slow. A cross of wolf hound was speedy but not a work dog. The wolf strain should be less than a quarter, the crossing of the female dog with wolf. Pups inherited strong feet, a small stomach and endurance from the sire, courage and loyalty from the dog.

Often breeding was casual and produced strange results. The most absurd was from the mating of a small fox terrier female and a large husky. The pups grew up to look like blown up fox terriers, a record of their mother's frailties. There were others, equally bad from a dog fancier's point of view, but one could never tell what qualties would be inherited, what from the blue book and whatfrom the wilderness.

**PANNIE** was a small nondescript bitch, descendent from obscure ancestors. She was the leader of the train with which Joe, my Loucheux Indian guide, was to bring me on a difficult exploration from Fort MacPherson at the head of the Mackenzie delta across the mountains to La Pierre House on a headwater stream of the Yukon.

We had to cross the LaChute Pass.

I asked Joe, "Can she do it?"

★ ★ ★

He replied, "Pannie, she know. Once she go she can come back. She never forgets."

The LaChute Pass is not high and only eight miles long but the summit is poorly defined between low, rounded mountains and it is swept by Arctic gales. There are willows at either end but the steep approaches are difficult to find and if lost in a mist or in gale-driven snow, chances of survival are poor.

Westbound we camped at the last willows, a place with a strange name, "Brass House," given by a party of Klondykers who were forced to winter there. The pass lived up to its reputation. An icy wind that swept in from the Arctic, blew our tent down and the willows provided poor fuel. However, next morning conditions were better and we made the crossing of the pass to LaChute River. Ten miles downstream we camped in a good camp of spruce.

We completed our journey to Lapierre House and returned to this camp. Thirty below had dropped to 60 below zero and the wind was rising when we set out for our return over the pass.

We boiled the kettle at the last willows. It was bitterly cold and we could see that an east wind—head wind for us—was sending a long plume of dark snow from the pass, high above us. We could go back to the woods but we were short of dog food, and only ten miles away over the pass we had strong woods again. We decided to risk it.

★ ★ ★

**WE HAD SOME** protection as we climbed the long slope, but at its crest the driving snow was blinding. The dogs hesitated to face it, but Pannie, nose down, led them on. At times Joe thought that she had lost her way and tried to direct her. She obeyed but swung back to her own trail, nose down, following an elusive scent.

**Joe shouted, "Pannie know better than me."**

**Then he cheered me by recalling that his uncle had got lost in the mountains and had fallen over a cliff.**

Not far to the south, the RCM Police patrol, led by Inspector Fitzgerald, had lost its way and perished.

We were reaching the limit of endurance when a black smudge emerged out of the driving snow—the wall of the canyon leading to Brass House.

Pannie had saved our lives.

Curiously, females are often more easily trained and make better leaders of the train. What they lack in strength is more than made up in intelligence and willingness to learn and to obey. The big strong dog is more likely to find himself at the end of the train, the wheel dog, whose duty it is to hold the sleigh on curves.

★ ★ ★

**NORTHERN SLEIGH** dogs are not like other dogs. They do not bark but express themselves with a roar when pleased.

In the encampment, especially on moonlit nights, they unite in choruses, rising to a high pitch and dying in a single tremolo. They do not seem unhappy for tails are up and wagging. It is not the howl of the dog mother or the cry of the wolf pack—But something in between. It is melancholy but not too unpleasant.

A dog lifts his tail and wags it. A wolf does not.

I once met what I thought was my dog, who was almost indistinguishable from a wolf in size, shape and coloring. It was not far from camp and he often went rabbit hunting alone. I called to him. He stopped, but his tail did not lift or wag.

He was not my dog, but a wolf.

★ ★ ★

**SLEIGH DOGS** are friends, enemies and lovers.

Two of the "sweethearts," which we called

Continued on Page 15

**This is Satan, famed lead dog of Leland "Eskimo" Abbot's team that once raced from The Pas to New York. Mr. Abbot, now living in Central Saanich, knows dogs and might disagree with the author of this article. One thing is certain: Satan was a grand specimen of the breed. (The picture is from a painting by Henry Wentworth.)**

**A BALL of puppy fluff, this little fellow looks anything but ferocious. But there are times when he may revert to his ancestral type . . . and then he is not to be trusted.**

## Ed Sullivan Praised Their Show . . .

# FAMED ICE CAPADES PLAY FOR VICTORIANS

## . . . and Look for New Talent

**NEXT FRIDAY afternoon ambitious young Victorians will have an opportunity to audition before the people who pick the caste for what is billed as the "greatest show on ice ever presented." It's the 19th edition of the Ice Capades.**

**Anybody can get an audition. All he or she has to do is turn up at the right time. And that's 4 p.m. on Jan. 15 at the Memorial Arena.**

**Jane Patterson, who skated with the show for four years, thinks there'll be some members of the Victoria Figure Skating Club turning out for the tests.**

**"I'm sure some of them will want auditions. There are plenty who could easily qualify," she said.**

**She ought to know. Jane, with her husband, Clem, another youthful veteran of the Ice Capades, is a professional with the skating club. She knows skating and she knows what's wanted in the ice show business.**

Joe Dukowski, Memorial Arena general manager, long associated with hockey and all the entertainment aspects of the ice business, taught Jane to skate at his Regina club when she was only seven years old.

"I tied on her first skates," he admits.

Well, Jane went through all the preliminary training necessary and finally got an audition and went on the road with Ice Capades when she was just 16.

"Oh, yes, there's romance on tour. Clem and I were married on the road. He was with the show two years. We loved it.

"Travel to me is a wonderful education, and I had the opportunity of going to Britain for four months in 1950, where the show was very well received. And travelling in show business isn't the arduous thing it used to be.

"We travel first class and we stay at comfortable hotels and eat like normal people," Jane said. "Usually two girls share a room, and the unmarried girls are always suitably chaperoned. Parents don't need to worry about their youngsters going with the show.

"Mind you," the pro went on, "I don't recommend the decision to go with the show to every 16-year-old. I wish, now, I'd finished school. But if a girl has got through Grade 12 or 13 by the time she's 17 or 18, she's ready for the road."

There are others around Victoria who have played with the Ice Capades and they all say the same nice things about the show.

Naturally May and Art Inglis and all the rest of the ex-Capades would think it the greatest show on earth. They not only played in it, they married while they travelled with it.

Marilyn Braun, a Saskatoon girl, now living in Victoria, is thinking seriously of going back with the show.

JANE PATTERSON
. . . romance on the road

Originally she went along with a busload of contestants organized by Mr. Dukowski, for auditions while the Ice Capades were in Vancouver. She was among those selected and joined the show in 1957.

"It's like a happy family," Marilyn says. "They're all wonderful people and it's a wonderful show and we all feel it's an honor to play in it.

"It gets into the blood, I suppose.

"Anyway, if there's an opening, I'll go back with it again."

★ ★ ★

**And what** about the show? Joe Dukowski talked about that.

"These shows get better all the time," he said. "That's in the nature of things. The skating choruses are better, the technical aspects of production are better and even the stars — well, perhaps we shouldn't say the stars are better because the Ice Capades have always had the best. But they go for the champions, and the champions must be the best."

And then the experiences of the past make the problems of the present less troublesome when it comes to putting on the extravaganza-type number like "Salute to the Black Watch." Ed Sullivan thought it good enough to give it top billing in the numbers he brought to his big television shows during 1959. He called it spectacular. And it has improved with its experience on the road. The "salute" will be one of the big numbers in the Victoria show. It's intended as a tribute to all the famous regiments which have worn the kilt in the service of Britain's kings and queens.

More than 100 skaters, including all the principals of the cast, participate in this production. Each kilt, although abbreviated, and each plaid and bonnet is authentic. And so are the famous Dagenham Girl Pipers, brought from Britain especially for the Ice Capades' tour of this continent.

The pipers play the boys and girls of the skating chorus onto the ice and create the atmosphere for the fabulous manoeuvres.

Music does much to create the proper atmosphere, as every good showman knows, and for that reason the selection for the finale of this show includes such well-known and favorite airs as "Queen's Guard Watch," "Loch Lomond," "Annie Laurie," and half a dozen others, all worked into a medley as colorful as the kilt.

"Rosemarie Stewart and Robert Dench, production co-ordinators for the show and themselves former Olympic champions, are in charge of choreography for this and other extravagant numbers," said Mr. Dukowski. "The 'Salute' is only one of nine such productions in the show, with 20 starring acts interspersed among them, but to me it's the best."

For the children, "Snow White and the Seven Dwarfs" would probably have the most appeal, he adds.

The lovely Helga Neff, making her debut with the Ice Capades on this tour, is "Snow White," and, playing a co-starring role, is Peter Voss, German national champion, in his second year with the Ice Capades and one of the most brilliant skaters they have ever possessed.

Paul Castle is "Dopey" and the parts of the other six dwarfs—Doc, Happy, Sneezy, Bashful, Grumpy and Sleepy, remember them?—are appropriately played by members of the Ice Capets, the male chorus, which has some blossoming stars among its members.

There are 20 green, blue, yellow and pink rabbits, four cuddlesome teddy-bears, and an extraordinary pink castle that grows before the eyes of the spectator in this brilliant number.

The "Operama" production features scenes and music from "Faust," "La Boheme," "Samson and Delilah," and "Pagliacci."

And then there are such other notable numbers as "Anchors Away," and "Cavalcade of Hits . . ."

All the tuneful and spectacular acts that so intrigued Ed Sullivan will be at the Memorial Arena for five days, starting Jan. 12, with two matinees on Saturday at 1.30 and 5.30 p.m.

SHIRLEY LINDE—one of the pretty performers with Ice Capades who is a crowd-pleaser in her solo number.

ALAN KONRAD . . . this shooting star does one of the solo performances in "Cavalcade of Hits."

ES
ANS
Talent

them, but to
t."
ildren, "Snow
Seven Dwarfs"
have the most
s.
lga Neff, mak-
with the Ice
this tour, is
and, playing
role, is Peter
national cham-
ond year with
and one of the
skaters they
essed.
"Dopey" and
the other six
Happy, Sneezy,
y and Sleepy,
?—are appro-
by members
ets, the male
has some blos-
hong its mem-

green, blue,
rabbits, four
dy-bears, and
y pink castle
re the eyes of
this brilliant

a" production
s and music
"La Boheme,"
Delilah," and

ere are such
mbers as "An-
nd "Cavalcade

l and spectac-
intrigued Ed
e at the Me-
or five days,
12, with two
turday at 1.30

e of the solo
."

## Hospitable Farms and Taverns Fronted

# The Old Highways Of Sunny Saanich

*By DUNCAN D. McTAVISH*

*a member of one of Vancouver Island's oldest established families*

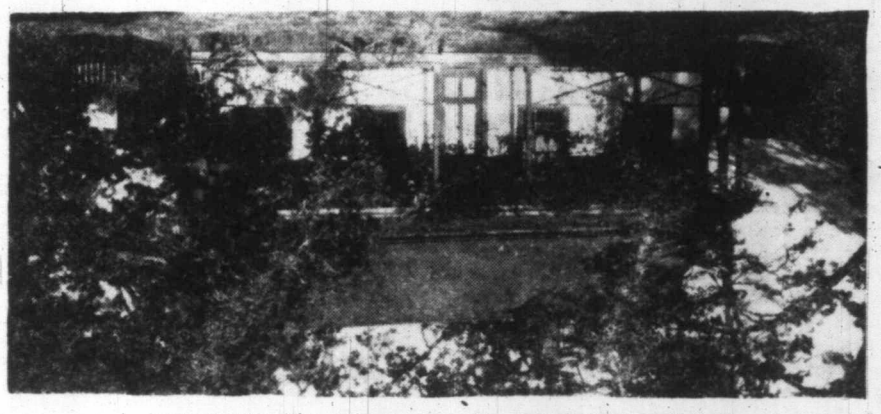

INVERTAVISH, about 1900, where the author was born in 1882.

**THIS WAS SAANICH as I remember it in about 1889, in what are sometimes called, with disparagement or nostalgia, the "horse and buggy days."**

**I was just a lad in 1889 when we left the farm, unfortunately, and settled in town at the old Invertavish nursery site where Humboldt and Rupert streets and Heywood Avenue are rough boundaries beyond the Empress Hotel today.**

We leave town by Douglas Street, and pass The Fountain—now the Roundabout—where there is a trough for the horses to stop and drink. Then along Douglas Street, past the Humber, Elford and Baker brickyards, and beyond these a private road leading to the right, which was the back road in to the Tolmie farm, barns and stables.

Carrying along Douglas Street to Tolmie's Hill, where the East Road turns to the right, and a short distance beyond, at about where Bethune Street comes in, is the entrance to the Tolmie homestead, where you drove through the woods to the house which still stands.

Now along to Swan Lake, where the old Swan Lake Hotel stood. This is a very pretty spot overlooking the lake, in which is good fishing in spring and summer and excellent skating in winter.

Not far from here is Christmas Hill on the left, and on the right, where Cedar Hill Cross Road enters, is the Nicholson Farm, which covered many acres.

Now along to the Rithet Farm—originally the A. G. Dallas place—and Company Hill, to Royal Oak.

Company Hill is so called because of its steepness and roughness and many a loaded wagon going to or from town gets stuck in the mud. Drivers always wait for a friend to come along, hitch his team to theirs and help him over the hump.

**PAST COMPANY HILL,** the road divides at Royal Oak into the West Road, going left and the East Road to the right. The Royal Oak Hotel is run by the Duval family. Mr. Duval has quite a large acreage here.

This is a very popular stopping place and the Duvals raise their family here. Son William and daughter Mrs. W. P. Rankin are still living in the View Royal district today.

Passing along the West Road and near the Wilkinson Road we come to the old Colquitz Farm which originally, I believe, was owned by Mr. Murray (Little) Yale of the Hudson's Bay Company, and across the road is the Lindsay Farm.

A short distance beyond, at the top of the hill, is Stevens Hotel, and a very popular stopping place it is for honeymoon couples who enjoy their first married days there. This hotel is right opposite where the road now runs into Beaver Lake.

Carrying on from there you come to what is now the Old West Road, but in 1889 is the only West Road. This road runs through thick bush country and finally out at the Thomas place, which is opposite the junction of the present Old West Road and West.

Now along the West Road past the extensive Sluggett Farm, which covers most of the Brentwood district, to Stelly's Farm at the Stelly Cross Road. Past the Indian Reserve which still is a very fine piece of land facing the Saanich Arm.

Just beyond you come to the Hagan Farm, originally McPhail's (it is now Mrs. W. C. Woodward's). This is one of the first pieces of land to be developed in the district. Across the road is the William Thomson Farm, which is also one of the earliest, and when Mr. Thomson brought his first pigs to the farm, he came by Indian canoe from Victoria, taking several days to make the trip. They were driven from the beach at Henderson's Bay up the trail to the farm.

Now we come to the Mount Newton Hotel—at the Mt. Newton Cross Road—which is run by Mr. and Mrs. "Russian Jack" Henderson and a popular stopping place. As youngsters, we get "pink lemonade" and our old Chinaman, if he is along, has a "lum and gum."

Mrs. Henderson sets an excellent table and many a good meal I have had there in my later days.

Henderson's Bay on the Saanich Arm is the landing place for the boats from Mill Bay, where John Sayward had his sawmill, and this is the shortest way to Victoria. There is no Malahat yet.

Leaving Henderson's one passes the time of day with Peter Bartleman, who has his blacksmith shop near by and then drives on and literally over Mount Newton, the road coming out at the Indian Reserve just a short distance south of the McTavish Cross Road.

WRIGHT'S HOTEL, a "watering place" near the Brackman-Ker mill and wharf.

The McTavish Farm is located here and runs from Cole Bay east for nearly a mile along the crossroad and north to the Williams place (now Bradley-Dyne), covering 600 or more acres. The first nursery was started here by my father.

**I DON'T RECOLLECT** much along the crossroad, except that a man, I believe his name was Page, lived on the property owned by my grandfather, Dr. J. S. Helmcken. This road extended to the East Road, which we will reach later.

Passing on by the Williams place, also owned by my grandfather, one comes to Union Bay—Patricia Bay today—and the Mills Farm which extends to the Mills Cross Road, a very fine place.

Next lies the Indian Reserve and the A. C. Anderson Farm, which extends to the Wain Cross Road, and comprises several hundred acres. Across the West Road is the Towner Farm, where the first hops in the district were grown, and beyond that is the Downey Farm.

Both of these farms extend to the Saanich Arm and are fully developed.

The West Road extends some distance beyond Wain's Cross Road, and on it was the Moses Farm, which ran to the Arm. An old friend of my family, a Mr. Collins, lives there.

Now, along Wain's Cross Road we pass toward the East Road. Mr. Wain had a very big place on the crossroad, fully developed. At the end of the crossroad you come to the East Road and the McDonald Farm. This is a fine acreage, and a small part of it is to be developed as a campsite by the government, having been given as a park by Alex McDonald, a son of the original owner.

On a corner of the property is the cobbler shop of Davy Reed, and we always like to get copper toes put on our boots by him.

Around the corner at the end of the East Road is the original Brackman mill, later the Brackman-Ker mill, and the wharf where all the steamboats land with their Saanich cargoes. It is called Shoal Harbor.

Later on the mill building was turned into Wright's Hotel and run for many years by people of this name.

Along the East Road we pass Sam Roberts Farm on the left, then Brethour Farms, where Sidney is to stand, and on the right side of the road is the McIymoyl Farm, about where Patricia Bay main airport is to be located. The Rey Farm was close by and the Robertson place at the east end of McTavish Cross Road. The

Continued on Page 11

# *Now's the Time for . . .*

# *Winter Pickle*

**THE OTHER DAY someone said to me, "I hate January. The weather is soggy, everyone is too tired from the holidays to do anything exciting, and I've gained five pounds." I suppose that is good grounds for being disgruntled but for myself I sort of like January regardless of the weather. Of course if I had to diet off holiday pounds I might like January less.**

January . . . with the pressure off it means time (I hope) to do all those things that were relegated to "after Christmas." Lovely December magazines still unread and Christmas books to enjoy. Christmas cards and letters to be leisurely re-read. That delightful pastime "armchair" gardening to be pursued (with no resulting backache or roughened hands.) And . . . new recipes to be tried.

Right now the store of homemade jam and pickles is pretty well depleted. How about some replacements? In this wonderful age we don't have to wait for summertime fresh fruit and vegetables. Thanks to fast transportation from warmer climes and to the deep freeze there are with winter vegetables are ours for the making. winter vegetables are ours for the making, frozen berries, and chutneys and relishes made And what better time to make some of these delights than this doldrum month of January?

Perhaps you have some Jap oranges left . . . the family have had their fill. Let's use what is left to make a few glasses of jam and marmalade. If you have no Jap oranges left you can use tangerines; most green grocers have them. These little zipper-skinned fruits are sweet but with an odd tang. They have a delicate and different flavor that is quite intriguing to the palate. It is a gay breakfast accent.

**Tangerine or Jap orange jam** . . . Remove the peel from fruit (you will need eight or ten), discard all the white fibres. Cut each section into three pieces, remove any seeds. You should have three-and-a-half cups of prepared fruit. Measure four cups sugar and set aside. Place fruit in good sized saucepan, and over high heat. Add one package of powdered pectin (Certo) and stir until the mixture comes to a hard boil. At once stir in the sugar. Bring to a full rolling boil and boil hard for one minute, stirring constantly. Remove from heat, skim, ladle quickly into glasses. Paraffin at once. Yield is about five glasses.

Now for some tangerine or Jap orange marmalade . . . you will again need eight or ten. This time we will use the peel as well . . . Remove the peel in quarters, discard the white fibres from the inside of the peel and from the fruit. With scissors cut the rind into thin slivers. Add three-quarters of a cup of water and an eighth of a teaspoon baking soda. Bring to a boil. Cover and simmer for ten minutes.

Now fix the fruit the same as for the jam. Again you will need three-and-a-half cups of the prepared fruit. Add the fruit to the undrained, cooked rind together with one-quarter cup of lime or lemon juice. Cover and simmer 20 minutes. Measure four cups sugar, and set aside. Measure the fruit and the liquid, there should be four cups. Place over high heat, add one package powdered pectin and stir until the mixture comes to a hard boil. At once stir in the sugar. Bring to a full rolling boil and boil hard for one minute, stirring constantly. Remove from heat, skim, ladle at once into glasses. Parrafin at once. Yield about six glasses.

**Try one or the other** or, better still both of these recipes for a new taste treat.

Would you like to make some raspberry jam that tastes as if the berries were picked this very day? Well, it's easy. I call it "Jam without pain" because it's so easy to make. This jam needs no cooking at all. You don't believe it? Well, then, try it.

**Uncooked Raspberry Jam** . . . Measure four-and-a-half cups thawed frozen raspberries. I think this would be about two packages. I used some berries that I froze myself in cottage cheese cartons. These don't hold as much as the packages you buy. Add two tablespoons lemon juice and five cups of sugar. Stir until the sugar is completely dissolved. Add one bottle liquid pectin (Certo) and stir again until all is thoroughly mixed. That's all there is to it . . . Just ladle into glasses. It will yield about eight. I use foil or memba seals for these and store them in the refrigerator. Now that the Christmas fixings are out of the way most refrigerators have a very empty look. At least mine has, and there is plenty of room for a few bottle of jam.

You can make strawberry jam in the very same way using the frozen berries. This jam has all the fresh fruit flavor and color of fresh picked berries. It does take several days to firm up, so don't worry if it seems too thin at first . . . Just have a little patience.

## *Muriel Wilson's Thought for Food*

**NEXT WEEK** I am going to experiment with kumquats. They, like the Jap orange and the tangerine only come to us at this time of year. The kumquat is a tiny orange fruit about as big as a large cherry. It is closely related to the orange. It originated in China but is now grown in California. They are preserved whole in very heavy syrup and served on picks on a relish tray. You will only find them among the luxury items of the specialty groceries. If any of my readers have ever preserved this attractive little fruit I would be glad to hear about it.

And now for a few winter relishes . . . **pineapple chutney** is particularly delicious with hot ham but it is also good with any cold meat. You will need a 20-ounce tin of pineapple chunks. Empty this into a saucepan together with one teaspoon mustard seed, threequarters teaspoon salt, one teaspoon ground ginger, one cup cider vinegar, one cup brown sugar, half a cup of seedless raisins and a dash of Angostura bitters. Bring to a boil then reduce the heat and simmer for 40 or 50 minutes. It should thicken up a bit. Pour into a glass jar and store in the refrigerator.

Prunes make a fine relish for meat . . . Cover half a pound of the largest size prunes with water. Simmer for 30 minutes. Add one stick of cinnamon and half a teaspoon of whole cloves, a quarter cup of brown sugar and three tablespoons vinegar. Simmer for another 30 minutes. Lift from the liquid and place around the roast. If you wish to serve these cold store in a sealer with a lid, in the liquid they were cooked in.

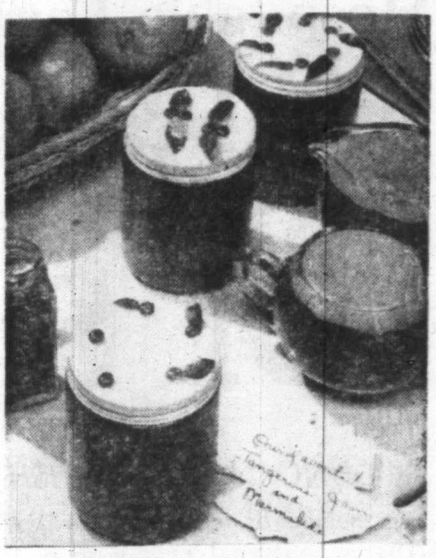

Here is a lovely **peach chutney** . . . One-half cup light or dark raisins, one large apple, chopped, one large tin peach slices cut up, one cup chopped celery, one-half cup chopped onion, one-quarter cup shredded green pepper, three-quarters cup vinegar, one-half cup brown sugar, one-half teaspoon salt and a splash of tabasco. Rinse the raisins and drain. Put into a saucepan with all the other ingredients and simmer until the syrup is thickened and the fruit transparent. It will take at least an hour. Chill well before serving. Store in the refrigerator.

A quickie that can be made in five minutes . . . quick chutney . . . Combine in a saucepan one-half cup plum jam, one-quarter cup washed seedless raisins, one tablespoon vinegar and one-half teaspoon pastry spice. Heat to boiling. Makes three-quarters of a cup. Good with almost any cold meat.

Do you like **chili sauce?** Well, you can make it with canned tomatoes. This means that you can make this nice relish any time of year. Into a fairly large saucepan put the following ingredients . . . One large 28-oz tin of tomatoes, one cup each chopped apple, onion and celery. One cup vinegar and one cup brown sugar, one-half teaspoon salt, one-half teaspoon cinnamon, one teaspoon ginger, one-quarter teaspoon cloves, one-quarter teaspoon chili powder and one teaspoon each of mustard and celery seed. Simmer this for about an hour. Ladle into sterilized jars and seal. If you have a few whole mixed spices left over from last fall you can tie a few in a cheesecloth bag and boil with the sauce. It will make it a little spicier. Don't leave it in too long unless you like it very hot.

If you are a person who likes to serve something different, this is something I do with plain dill pickles. Start with a quart of bottled dill pickles. Cut them into long thin slivers or thin round circles. Place them in a china or glass bowl. In a saucepan put one cup vinegar, two cups sugar and two tablespoons whole picking spice tied in a cheesecloth bag. Boil these for five minutes. Pour the hot syrup over the dills, letting the spice bag remain on top. Cover. Repeat this process twice, using the same syrup and spice bag, at 24-hour intervals. On the third day pack the pickles into two pint or one-quart sealer. Cover with the syrup and seal. These are ready to use at once.

**Jars of marmalade, jam or relish are always nice for gifts. Our illustration today suggests decorating the tops of gift jars. Use any small leaves and small red cinnamon candies for berries. You can fasten them on with a thin coating of paraffin. I always save fancy-shaped jars for this sort of gift. Whenever I make jam or jelly I fill one jar to be put on the gift shelf. You can often pick up odd-shaped glasses or plastic containers for this purpose. It is nice to have a few of these gift jars on hand.**

## *THIS WEEK'S ANAGRAM*

**How is your vocabulary? There is no better or more fascinating way to improve it than by solving these anagrams each week. Add the letters in the first column to the letters in the second column, and rearrange the letters so as to form a new word. Example: FEND plus SEE equals ??. Answer: DEFENSE. Can you solve the following anagrams?**

| | | | | | | |
|---|---|---|---|---|---|---|
| (1) | ROTE | PLUS | PEA | EQUALS | ??? | |
| (2) | REAM | " | GUM | " | " | |
| (3) | MACE | " | LIT | " | " | |
| (4) | LOAM | " | SIN | " | " | |
| (5) | LENT | " | SIC | " | " | |

**Solution to anagrams printed on Page 7**

ites. Add one
spoon of whole
ugar and three
or another 30
d place around
hese cold store
quid they were

y . . . One-half
apple, chopped,
ne cup chopped
on, one-quarter
e-quarters cup
r, one-half tea-
eco. Rinse the
icepan with all
until the syrup
arent. It will
before serving.

n five minutes
ombine in a
ne-quarter cup
spoon vinegar
Heat to boil-
p. Good with

ou can make it
s that you can
year. Into a
ing ingredients
atoes, one cup
ery. One cup
, one-half tea-
mon, one tea-
n cloves, one-
one teaspoon
Simmer this
ilized jars and
xed spices left
w in a cheese-
It will make
too long unless

to serve some-
do with plain
of bottled dill
slivers or thin
a or glass bowl.
two cups sugar
spice tied in a
minutes. Pour
the spice bag
process twice,
ag, at 24-hour
he pickles into
with the syrup
t once.

relish are
stration to-
ops of gift
l small red
You can
coating of
shaped jars
er I make
put on the
ck up odd-
tainers for
e a few of

*Strictly Canadian*

# New Book Club Cuts on Costs

**CANADA'S first distinctively Canadian book club, The Readers' Club of Canada, began operations last October with an offer of top-quality Canadian books at prices at least 20 per cent below retail to readers across the country.**

Canadian owned and Canadian operated, The Readers' Club will borrow some features from the large American book clubs, but will cater especially to the Canadian reading public both through its choice of books and through several distinctive features.

Typical of the books to be offered by The Readers' Club are the six titles included in its first list. These are **Eskimo,** by Edmund Carpenter, a handsome and controversial study in words and pictures of Canada's northern people; **Frontenac, the Courtier Governor,** by W. J. Eccles, a debunking new look at a major historical figure; **A Mixture of Frailties,** Robertson Davies' half-comic, half-serious novel about a small-town girl who goes to London; **Canadians in the Making,** A. R. M. Lower's provocative and perceptive account of what Canadians are and how they got that way; **Looking At Architecture in Canada,** by Alan Gowans, an eye-opening illustrated survey of the buildings we live and work in; and, not least, **Collected Poems** of E. J. Pratt, who is often called Canada's unofficial poet laureate.

Each month The Readers' Club will offer to members one or more new Canadian books in original publisher's editions. A wide variety of titles will be offered by the club, including novels, history, biography, humor, poetry, art, travel and adventure books.

The titles offered by The Readers' Club are chosen by a panel of independent judges, including Robert Weaver, CBC program organizer (**Anthology, Wednesday Night, Critically Speaking**) and an editor of **Tamarack Review,** and Arnold Edinborough, editor of **Saturday Night,** past editor of the Kingston **Whig Standard.**

Readers' Club members will receive a free book of their choice from the club's lists when they join. Unlike most of the large American clubs, Readers' Club members will not be required to buy any particular books or any specified number of books through the club; they will enjoy complete freedom of choice in selecting the books they want and only the books they want.

Club president Peter G. Martin explained that The Readers' Club of Canada was organized to provide a service that had been needed in this country for many years.

"The book club is one of the great marketing ideas of our century," Mr. Martin said, "and its popularity with readers is demonstrated by the fact that there are almost 80 book clubs in operation in North America today, catering to virtually every taste in reading that can be imagined. It was obvious to us that the book club method could be applied to Canadian books for the benefit of Canadian readers. Our aim is to provide a service for the convenience of thousands of discriminating Canadian readers. And the savings made possible by the book club distribution system enable us to pass on to members price reduction of at least 20 per cent on every book they buy through their club membership."

Although the club operates from Toronto and is incorporated as a private Ontario company, its backers live from coast to coast. Many of the club's shareholders are actively involved in public service or adult education work. Board chairman, Dr. J. Roby Kidd, is director of the Canadian Association for Adult Education.

"The club is 95 per cent owned in Canada," Mr. Martin disclosed. "The other 5 per cent is owned by a Canadian scientist who is now living in the United States. Until recently he was with Avro."

The Readers' Club address is Box 507, Station F, Toronto 5, Ontario.

# SAD PERFORMANCE

**BY JAMES SCOTT**

**"THE CAVE," by Robert Pen Warren, Random House is disappointing.**

In this hillbilly book about a man who gets lost in a Tennessee cave, the Pulitzer Prize winning author of **All the Kings Men** reaches the heights of a literate Erskine Caldwell.

This may seem a little harsh, but remember, several millions actually like Erskine Caldwell.

Anyway, let us examine the ingredients:

**First:** A twisted-up young man who was cast off by a Jewish girl at college and has returned to the hills to find his opportunity in the publicity around the rescue work to get his friend out of the cave. What he proves is that he is a first rate, tricky rascal.

**Second:** The father of the trapped man is dying of cancer, full of hillbilly religion after living like a heller for 50 years, and still tormenting his wife.

**Third:** The brother of the trapped man, all mixed up because he has got a young girl into trouble.

**Fourth:** A restaurant keeper who married a strip-teaser because he thought she looked like Jean Harlow and then got sick and gained a hundred pounds.

**Fifth:** A frustrated bank manager, married to a frigid wife whom he finally kicks out of his house.

**And last:** A hell-fire and brimstone hillbilly preacher.

Well, there they are, as nice a lot of Freudian textbook characters as ever come out of them thar hills.

Somebody is going to try and say that the setting and the people are not important, that Mr. Robert Penn Warren's literary artistry covers all.

Like "fun" it does. It doesn't cover anything at all, but that is not the real weakness of this book. The terrible thing is that the author doesn't **uncover** anything.

There is no depth to this story or these people and no amount of verbal gymnastics can hide this fact.

This novel is a disappointment because its author has proved he can do a lot better. Of course it may be a best-seller. What with Robet Penn Warren's reputation and the current craze for sexy, guitar-playing hillbillies, this one ought to be a runaway.

And I kid you not. They all play the guitar in this book—the cancerous old lecher, the son who is lost in the cave and the other son who got the girl in trouble.

All in all, a pretty sad performance from a very talented writer.

## ANAGRAM ANSWERS

(1) OPERATE
(2) RUMMAGE
(3) CLIMATE
(4) MALISON
(5) STENCIL

**ON READING**

The first time I read an excellent work, it is to me just as if I gained a new friend; and when I read over a book I have perused before, it resembles a meeting with an old one—Oliver Goldsmith.

# Books and Authors

# MAO'S FRIEND HIS CRITIC

**By JOHN BARKHAM**

**COMMUNISM, which in theory placed the masses above the individual, in practice turned into a movement in which individuals dominated the masses. In no contemporary society has the leader-principle been so tyrannically applied as by Communist dictators, from Lenin to Mao Tse-tung. This is a development which the armchair revolutionaries never fully foresaw before they assumed power.**

Lenin excused absolutism as a temporary expedient, and promised that in time it would wither away. It hasn't yet. As a boy, Mao Tse-tung dreamed of reforming his China, though he admitted it would be necessary to "victimize a part of the people." What no communist dictator has yet been able to learn is to relinquish power once it has become a habit.

MAO TSE-TUNG

These thoughts are inspired by a reading of Siao-yu's recollections of his youthful friendship with Mao between 1912 and the early '20s—**Mao Tse-tung and I Were Beggars.** Both were starry-eyed students from Hunan who shared hopes for a better China. For years they ardently debated their ideas, matching plan with plan, vision with vision. Siao was the better read of the two, but Mao had the stronger will. They took a "beggar's holiday" through Central China in the summer of 1917, going from village to village and seeing for themselves the extent of poverty and corruption. They agreed that a change was necessary, but parted company on the nature of the change. Both wanted radical reforms, but where Siao insisted that freedom was vital, Mao deemed it of lesser importance.

All this emerges from a book whose character and substance make it unique The author, always a believer in western egalitarianism, has spent most of his life in the West and is now resident in Montevideo, Uruguay. He seems to have been gifted with total recall, and youches for the accuracy of his long recorded conversations. Mao thus becomes the first of the communist bosses to have his early life bared outside the official panegyrics.

From the start Mao appeared to know where he was going. Beginning with academic discussions of Chinese philosophers like Confucius and Tzu, he progressed by inevitable stages to Marxism. At one time he was proud of the fact that the Chinese could tolerate different religions without the bloody religious conflicts of the West. From this he moved to the point where he could assert that "starving people are not going to meditate on their moral development." Simultaneously, his conception of human freedom shrank. There is one particularly revealing colloquy between the two young men, in which Siao argues that the kind of barnyard freedom pigs and chickens enjoy is not true freedom. Mao replies that the individual must obey the state and make sacrifices for the good of the country. Moreover, he goes on, he will not wait 100 years, or even ten, to institute reforms. "I want us to achieve our aims tomorrow!"

All this and much more Siao records in the calmly dispassionate tone of a man recalling his student dialogues with his teacher or father. There is no venting of anger or expression of bitterness. It goes without saying that these recollections have a permanent historical value. Though they were poles apart in their thinking, Mao and Siao did their dueling dialectically. Long after, when he came to sit in the seat of the mighty, Mao found it necessary to turn his people into an ant-state in order to translate his dreams into reality. He has "victimized" not part of his nation, but all of it.

# It Was an Exciting Journey . .

# ROAD to MOSCOW

**ON MONDAY, Aug. 4, we left England to drive to Moscow. At the end of the first day we reached Louvain; at the end of the second we were in Hannover, at the end of the third in Poznan and at the end of the fourth we had reached Warsaw.**

**C.C.C.P. are the Russian letters that correspond to U.S.S.R. and we passed through the gate at Brest Litovsk (the border of Poland and Russia) on Aug. 8 at about 2 in the afternoon. It was a thrill to be actually on Russian soil.**

**The road from Brest Litovsk to Moscow had been open to tourists for about a year, and the border officials were housed in a new building with new furniture in it. Outside, sure enough, was a peasant digging in the garden; he was wearing the loose tunic with high collar which I had until then seen only in books—I really felt that I had arrived.**

The officials were polite and helpful, and there were two women interpreters who spoke French and English, respectively. The French-speaking interpreter was to assist two cars of French tourists who arrived at the same time as ourselves. Graham, who reads Russian and can speak it slowly and understand it, was given a short test in the language and then we were allowed to go off without a guide.

We were not on an Intourist tour, but in Russia at the invitation of the Academy of Sciences. However, we were delayed by having to buy coupons in five-litre tickets to cover all the gasoline we would need on the entire trip in the Soviet Union.

After leaving the border, we set out for the nearby town of Brest Litovsk for lunch. How delightful it was to be in a Russian town, full of Russian people to whom Victoria, B.C., meant absolutely nothing!

The restaurant was full of people at 3 in the afternoon and we waited at least an hour before we got our meal, as did everyone else. They certainly eat in a more leisurely way than we do in our restaurants. While waiting we had plenty of time to look at the people around us and noticed that they were shabbily but adequately dressed—most men wore colored, open-necked shirts and suits, and the women cotton dresses and dark jackets cut like a man's. Gold front teeth were popular, and one woman had a complete set of steel teeth which she frequently showed off in a wide metallic smile.

Next to our table was a fairly typical family, a Red Army officer, his daughter of three or four and another woman, perhaps the little girl's aunt. Both ladies were very stout and their home-made dresses were of a cheap cotton. Their long hair was parted in the middle and drawn back to form a thick braid at the nape of the neck. But the mother with her wide face, regular features and large, dark eyes would have been attractive in any company. The little girl, who was very well behaved, sat up straight and solemn, occasionally smiling at her father; her short, fair hair was crowned with an enormous white bow. It was interesting to see the different family groups having lunch, and so different from Poland, where only a very few can afford to eat out. After our meal of cabbage soup, fried meat, fried potatoes, no vegetable, ice cream and tea, the time was 4.30 p.m., and we had 200 miles to go to the nearest and only hotel at Minsk.

**WE BOTH FELT** that the look of the people in Russia was altogether different from in Poland. Life was hard in Russia (compared to our standards) but not hopeless. Immediately we saw that there were far more trucks on the road, although again we saw very few private cars. There were a good number of buses and trucks carrying loads of drainpipes, or hay, or bicycles, or peasants on their way to or from the fields. Of course we also saw peasants barefoot and bent under heavy loads.

The villages were collections of unpainted, small wooden huts with untidy vegetable patches near each, very few flowers and a picket fence around the whole village. (I wondered for a while if those fences were to keep the wolves out, but decided on the more prosaic reason of keeping the chickens and goats in.)

We saw almost no barns and guessed that the animals must be housed in one end of the huts. Each village had a pump. Most villages were in a veritable sea of soft, red mud and the peasants went barefoot in and out of the huts, so presumably they had mud floors. They certainly must have a layer of mud on them even if there were planks underneath. We often saw women carrying their shoes, and thought that in view of the high cost of leather shoes ($50 or $60) they might do this to save them for severe weather or for walking on stubble.

In spite of the first shock of seeing this primitive way of living, we felt that the peasants were tough, cheerful and generally happy. They were always very friendly to us, once they knew we were not German, and very curious about the car. Trucks always stopped to pick up anyone waiting or walking by the side of the road and the driver would even get out and wake up a sleeping form. Sleeping they could manage anywhere and at any time. Even in the rain and on wet grass they would wrap themselves up and doze off. And when not asleep they could sit and wait with the greatest patience.

We had a flat tire, the only mishap with the car in the whole journey, near Ivanivichi, and owing to the large amount of luggage could not at first find the jack. We had not been parked for more than a few minutes when a truck stopped and the driver asked if he could help us, and immediately his 17-year-old son was out of his truck and on his back under our car putting their jack under the collapsed wheel.

A gnarled, old man, leaning on a gnarled, old stick, walked slowly up from the field below where he and a young lad were tending three goats. They enjoyed the unusual spectacle of a foreign car having its wheel changed and watched every detail with grave interest, standing first on one bare foot, then on the other. I wished I could have spoken to them in their language.

Nearby was a tributary of the Bug River where a group of soldiers were swimming and a truck passed us with another lot on their way, all singing. After a while three young women, brown, buxom and plump, walked past all, wearing white head scarves and carrying their shoes and the scythes with which they had been harvesting all day. They walked with such a swinging, steady stride I felt they could have walked ten miles after a day's work and hardly notice it. They would have made a delightful photograph, but when Graham asked them if they would stand still they replied shyly but firmly that they were not in their best clothes and would rather not.

**MUCH OF THE COUNTRY** was marshy—the Pripet Marshes—and the wheat was being threshed on the highway since that was the only place that was dry. In some places they were working up to their knees in water. Threshing was done by women who were sitting on the highway pounding the wheat with heavy wooden blocks, then they swept up the grain with leafy branches, making a mound 50 or 100 yards in length and waited for a truck with sacks to come along and collect it. However, during most of our trip the rain poured down and we shared the dismay and disappointment of any farmer as the rain slowly but surely saturated the grain so laboriously harvested. The women sat and sometimes slept in sodden little groups, waiting for a truck to come and take them back to their villages. They looked as patient and long-suffering as animals. One man had drowned his sorrows successfully; he was soaked to the skin, lurching across the road, and singing to his empty bottle.

Owing to the delay of lunch and the flat tire, we arrived at Minsk at 1 a.m. on Aug. 9. We had no street map of the city—nor of any other Russian city for that matter—and it took us a certain time to find the hotel. A tall, good-looking boy of about 20 was waiting around outside the hotel and after speaking with Graham we found out that he was an engineering student who had a great interest in foreign cars and often came to the hotel in the hope of seeing one. There was an enthusiast! He asked the number of kilometres it went per litre of gas, the pressure per square centimetre in the cylinders, the cost, and so on. These answers Graham had to translate from miles per gallon and pressure per square inch and after driving 343 miles that day and at 1 in the morning, he felt too tired to talk and excused himself as soon as he could.

The hotel appeared dirty and old and had no chairs in the lobby. However, the bleak aspect was tempered by the courtesy and genuine warmth of the old man at the door, who kept on repeating that we were expected and were welcome to Russia. His erect bearing, his limp and service ribbons proved him an old soldier. Unfortunately the hotel was not expecting us and there were no empty rooms because a delegation of Czech workers had arrived that evening. There was no other hotel we could go to, so we had to wait with real Russian patience while an interpreter and a few kind people were moved around onto couches in a passage to give us a room. The old soldier showed Graham where the car could be locked up in
but he shut
A voice from
gible instruct
the back doo
it. While wa
had a glass
shown into a
at the end of

**THE NEX**
to Smolensk,
off. The Be
"War and Pe
treating armi
fore we left
paired, and
Graham hea
over which o
following Sa
match betwe
Dynamo, wa
to go and wa
Incidents
are not so v
maids in the

**THE AUTHOR with a Russian friend, Mme. Vera Linnik, inside Peter and Paul, and with the church where Peter the Great is b is the old royal mint.**

# . . . Into Russia's Heart

# to
# ow

*This is the beginning instalment of a travel story by*

**PAMELLA ODGERS**

*the wife of a distinguished Victoria scientist, who accompanied her husband on a journey into the U.S.S.R. at the invitation of Moscow.*

**ssian friend, Mme. Vera Linnik, inside the walls of the old fortress of the church where Peter the Great is buried nearby. In the background is the old royal mint.**

came to the hotel in
e was an enthusiast!
ometres it went per
r square centimetre
so on. These answers
m miles per gallon
h and after driving
the morning, he felt
imself as soon as he

and old and had no
r, the bleak aspect
and genuine warmth
no kept on repeating
ere welcome to Rus-
mp and service rib-
fier. Unfortunately
us and there were
delegation of Czech
ning. There was no
so we had to wait
while an interpreter
moved around onto
us a room. The old
e the car could be

locked up in the hotel courtyard safely at night, but he shut the gates and locked Graham in too. A voice from the second floor shouting unintelligible instructions in Czech tried to help him find the back door into the hotel and he finally made it. While waiting, we found the dining room and had a glass of tea, and at last at 2 a.m. were shown into a small room and fell sound asleep at the end of our first day in Russia.

**THE NEXT DAY,** Aug. 9, we drove from Minsk to Smolensk, crossing the Beresina River at Borisoff. The Beresina is the river which in the film, "War and Peace," was crossed by Napoleon's retreating armies in the final, disastrous scene. Before we left Minsk we had to have the tire repaired, and while the men were doing the job Graham heard them having a heated argument over which of them was going to be on duty the following Saturday because an exhibition soccer match between the two best teams, Spartak and Dynamo, was being held and each man wanted to go and watch.

Incidents like this made me think that they are not so very different from us after all. The maids in the hotel did the cleaning with short-handled twig brooms, and since curtains were draped everywhere, not only over the windows and doors but along the walls too (to keep out winter draughts perhaps?), the dust was plentiful and lay where it pleased undisturbed. The day of the vacuum cleaner had not yet dawned in Minsk. Discretion forbids a description of the bathrooms.

On the road to Smolensk the scenery was flat, dull and endless as on the previous day, but the road had a good surface all the way and never flooded in spite of heavy rains. Road construction without any warning signs was the principal hazard. Having no guide we were free to go where we pleased and we were certainly never followed, but in actual fact the main road was the only practical one. Side roads were deep, soft mud and completely impassable.

Smolensk is a town I shall particularly remember because it is situated on two hills, and hills are very rare indeed on that limitless plain. The centre of the old town is a 15th century red stone church, now being restored, surrounded by an ancient wall of the same date. Nineteen times during the last war Smolensk changed hands and suffered in proportion. We arrived at about 7 p.m., and while the car lurched down a steep, cobbled street we realized that the last hills we climbed were the cliffs at Dover.

We were surprised to see mothers collecting quite small children from a kindergarten.

The hotel at Smolensk really was expecting us and even though we did not have a private bathroom, the clean white bedspreads and gay red couch and chair were cheerful.

During the afternoon, vivid flashes of forked lightning had been striking the ground as a storm had rolled 'round the wide horizon and we were glad to be safe in the hotel. One more day would bring us to Moscow.

**EACH TIME** that we stopped, the people gathered around like bees round a honey-pot and Graham was getting good practice with his Russian telling the men the kilometres per litre, pressure per square centimetre routine. A few asked suspiciously whether we were German, and when told that we were British they became friendly at once. Graham found that soccer was a good topic of conversation and that Russian papers print the results of international matches only when the Russian team wins.

Some of the country folk doubted that we had driven from Calais in five days and I dare say many of them had never even heard of it. That we were going to Moscow was enough to make their eyes light up. One old crone came up to me and even when I could not answer her Russian she continued her close scrutiny of me and my clothes so I stared firmly back. What I saw was a bent, old figure, less than five feet tall, her head wrapped in the ubiquitous white scarf, her cheeks fallen in where her teeth had fallen out. She was all bundled up like a grey cocoon and she wore felt boots. After staring her fill she hoisted her large bundle onto her back and walked away. Although bowed with her years and her load she had an unmistakable air of staunch independence about her.

No one can visit the Soviet Union without learning of the gigantic toll of lives taken during the war. The scale of destruction and suffering was altogether different from that of any western country. Each small village has its memorial with a long list of names under the hammer and sickle. Minsk and Smolensk had been largely destroyed, and in the latter city the interpreter offered to show us several common graves where more than 500 persons had been buried at one time.

In Leningrad 600,000 people died of starvation.

In one battle, the battle of Karkov, 250,000 men were killed—equal to the total American casualties in the Second World War. Total Russian losses are not known, but 20,000,000 is the estimated figure, and there were noticeably more women than men. Naturally these monstrous facts have left their scars on the land and on the people.

**CONTRADICTIONS** in the country were very striking. While the peasants walked without shoes carrying their scythes over their shoulders, they passed micro-wave link towers that stretched from the border to the capital. Almost every leaning brown hut in the muddy villages had a television aerial and they all had electricity. Watches were common yet flashlights were unknown. Trucks stalled at the side of the road at night showed in our headlights, the driver **feeling** his way in the engine to find the trouble, but most of the drivers just got in and slept till dawn.

From Smolensk to Moscow the pouring rain continued and we stopped at the only place in 245 miles for lunch, at Gzhatsk, a truck stop really. Outside it was cold and wet and inside warm and friendly. The table cloths were soiled, cigaret smoke filled the air and as usual we and our car caused a sensation. The curiosity and friendliness of the people were unmistakable.

One tall chap said most earnestly that there must be no more wars, that the Americans must not drop the hydrogen bomb on them, that we must all live in peace. His companion quietly nodded his agreement and I noticed when he put his hands on the table to drink his cabbage soup that a four figure number was tattooed on the left hand, the stamp of the concentration camp. It was quite overwhelming that among everyone we spoke to, people on the roads, or in the towns, or the astronomers, the necessity of living in peace was expressed again and again. They have had a close acquaintance with war.

After the standard meal of cabbage soup, meat, wild rice and hot, sweet tea we paid the bill of 26 roubles ($2.60 at the tourist rate of exchange) and left. Generally speaking the people were warmly, but never smartly dressed. We never saw any beggars and the people who had visited Russia in the 30s and 20s or before the revolution found this fact the most amazing change of all.

The sanitary arrangements at Gznatsk were very unsanitary, and later on the road we noticed the express Smolensk-Moscow bus parked by a wood so the passengers could get out for relief.

Gas stations were as scarce as rest-rooms, some of them being hidden away and others in plain view on the highway. A woman in a quilted coat would pump up the gas in five litre amounts while Graham held the end of the hose in our tank, and when the tank could not take the full amount of the coupon we put the extra gas in a spare tin.

Trucks from the collective farms were always lined up at the "benzine pumping stations" and since many of them were filling up 20 or more milk cans with fuel to take back to the farms a wait of an hour or more was common for them. However, we used high-grade "benzine" reserved for tourists and officials and were not delayed.

In the 600 miles from the border we had seen only one threshing machine working, but hundreds of women scything by hand, and very few barns. No advertisements deface the highways, although there are some political slogans like "Peace to the World," "The Path of Peace Is the Path of the Communist Party of the Soviet Union," "Glory to the Communist Party," and exhortations to work harder, or drink more milk.

**THIRTY MILES** from Moscow we passed a very few smart country homes — dachas — but there were no suburbs of homes for one family surrounded by a garden, and certainly no Sunday afternoon traffic of families out for a drive.

Twelve miles from the city we passed a massive memorial marking the farthest limit of advance of the German Army.

Our first sight of Moscow was the university building (which is the largest building in the world (whose summit was lost in a cloud, and we were immediately impressed by the enormous amount of construction that was going on. The traveller who flies in to Moscow from the rich and beautiful capitals of Europe like Copenhagen, Brussels, Stockholm or London is less likely to be impressed than if he sees it, as we did, through the eyes of the peasant come up to the big city.

At 7 o'clock on Sunday, Aug. 10, we arrived at the Hotel Ukraina exhausted but excited. The dust of six countries was upon us and our clothes and we switched off the engine of the gallant little car and stretched our stiff limbs with the greatest relief in front of the 29-storey skyscraper.

The lobby had very few chairs, but marble columns and marble floor impressed us, and our own room with its own clean bathroom was luxury itself. The dining room, too, was a pleasant surprise with really clean tablecloths and waiters' jackets; the ceiling was high and royal blue velvet curtains hung over the full-length windows. The hotel was just a year old at that time having been built for the 1957 Moscow Youth Festival and it would be very impressive to most foreign visitors and delegates from China, Egypt, India and the remote Russian republics of Kazakistan, Uzbekistan and such. However, we were delighted to see some Canadians again, people whom we had last seen on the other side of the world, and it was so restful to be able to speak English once more. The slender orientals with their colorful little caps merely reminded us that if we travelled another 5,000 miles eastward we would still be in Soviet Russia.

# Critic Should Be Ally of the Theatre, Says Bert Binny

* * * * * *

## *Up Guards, And At 'Em!*

**JUST RECENTLY, in a review entitled "Theatre Today: English Canada," Nathan Cohen remarked that two Toronto afternoon papers had, in 1959, hired dramatic critics. He obviously intended this evidence of the growth in importance of the theatre, specifically in Toronto but, by inference, everywhere else in "English" Canada.**

But these events surely also indicated the value of dramatic criticism in itself. It is only reasonable to suppose that those two critics were installed to supply something which the publishers of the papers concerned were pretty sure their readers would like and should have. Secondly, those papers were not bringing in reserves for the purpose of destroying theatre but, rather, of supporting it. In other words, their opinion was that dramatic criticism is essential to the development of theatre as well as an element which everyone concerned with the welfare of the stage would welcome.

Professor TONY EMERY from "Fops' Corner", a voice

Dramatic criticism, anyway, is virtually as old as drama and it is still with us, which is strong testimony to its usefulness.

Before 3000 BC, an Egyptian actor-producer-director, by name, I-kher-nefert, inscribed his impressions of an Osirian Passion Play which, incidentally, he himself staged. There was dramatic criticism by Herodotus—whom nothing ever seems to have escaped—and there is a dramatic review in the Bible which describes the events when Samson "made sport" in the hands of the Philistines at the temple of Gaza.

There were quite a few critics in the days of classical Greece and Rome. Aristotle was, perhaps, the first of the analytical type, but among the foremost, were also Horace, Longinus, Plutarch and Quintilian. But there were others such as Juvenal, Lucian, Martial and Petronius who dipped a considerable oar in classical theatrical waters.

Later came Hroswitha, a nun who lived at Gandersheim in Germany, and who is remarked as probably the world's first actress. She alone left any worthwhile account of the poor vestiges of theatre during the Dark Ages.

The Renaissance produced Castelvetro, Erasmus, Sir John More, Dryden, Corneille and many others. Later came Charles Lamb who did the theatre of his day more than justice, Hazlitt, Thomas Holcroft and so on down to this day.

Of course, all these critics were scholarly gents—except Hroswitha — but, during the early years of the Restoration theatre in England, a peculiar form of review came into vogue and this may very easily have directly generated the institution of professional criticism in newspapers.

From an area near the stage and known as "Fops' Corner" criticism of the play and players was given out loud during the actual performance. This must have been all kinds of fun for the performers. After the show, from "Fops' Alley," a place on the forestage or apron, the wits, gallants or "experts" would offer their evaluation of the whole performance, parading to and fro before the audience as they did so. They appear to have been renowned for a sort of caustic drollery but, nevertheless, the public avidly awaited their decisions and the ladies would often remain in their boxes after the play for the sole purpose of hearing their veridct. It is not unreasonable to suppose that the performances from "Fops' Corner" and "Fops' Alley" were sometimes fully as entertaining or even vastly better than the show itself.

* * *

**Today** dramatic criticism has several functions.

It promotes interest in theatre. The expression of one opinion generates the formulation of many others, setting up agreement in some quarters and opposition in others. This is a product of criticism which is seldom recognized but tremendously important.

It makes a historical contribution. Nothing, for instance, would be known of I-kher-nefert and his Passion Play had it not been "written up" and the same is true of practically all later efforts. But for critic Colley Cibber we would know much less of the great Betterton; Lichtenberg shows us the best picture of Garrick and Hazlitt of Kean.

But these are broad functions with rather delayed values. Specifically, a dramatic review can advise how any play or player appeals to an audience; it can suggest improvements in all or any department of production; it can assess the nearness to which the performers came in interpreting the aims of the author. It can tell potential audiences what they are likely to see and hear. It discovers new plays and new players.

Professor Tony Emery of Victoria College has suggested that it is also the business of the critic to decide whether a performance is worthwhile as a whole. This is a point that could raise a storm of argument. There are too many aspects involved. Sometimes, the answer to the worthwhile question does not become apparent for years and years as in the case of "revivals" which do so much better than the original productions. I doubt sincerely that it is the business or responsibility of any reviewer, nor yet within his capacity, to condemn any show for all time.

Dramatic criticism needs to be constructive, based on knowledge but not necessarily on experience.

Primarily it is the friend and ally of the theatre.

Those who tend to doubt this should think again. Dramatic criticism is a source of encouragement to the entire movement though to achieve this it may discourage certain parts. And neither it nor anything else has, in 5,000 years, been able to harm the wondrous world beyond the footlights.

## SUNDAY CROSSWORD PUZZLE

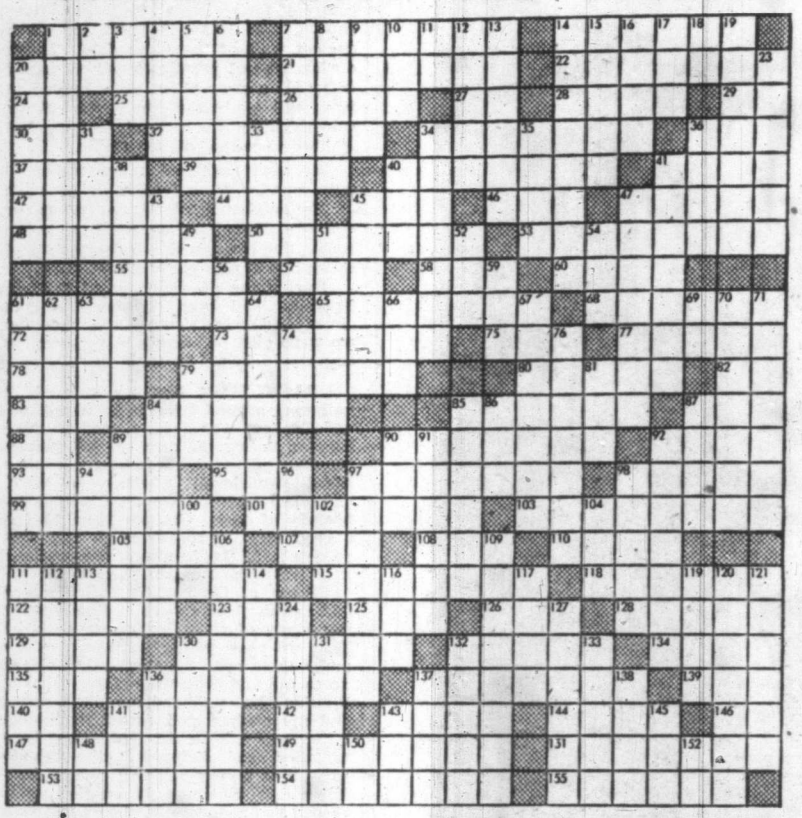

**ACROSS**
1 Word of promise
7 Poise
14 Arbor in Spanish-American architecture
20 City in Arizona
21 Persian
22 Highest known mountain
24 Musical syllable
25 Armed galley of Northmen
26 Jenny —, Swedish nightingale
27 Symbol for ruthenium
28 Celebration
29 Twaddell (abb.)
30 Equip with weapons
32 Relieved
34 To torment
36 Fish eggs
73 Having true lustre when uncut
39 Secret agents
40 Debases
41 French psychotherapist
42 Mohammedan Scriptures
44 Make lace edging
45 Pastry
46 Accomplished
47 S. African bearded vulture
48 Scoop to throw earth
50 Expression of sorrow (pl.)
53 Animal (pl.)
55 Uncloses (poet.)
57 Female deer
58 French fog summer
60 Dips quickly into water
61 Reduced in rank
63 Make amends for
68 Ceased from labor
72 Arabian gazelle
73 Cleanses from impurities
75 Genus of pigs
77 Animated
78 To repair
79 Protection
80 Poetic works collectively
82 While
83 Candlenut tree
84 Excavating for ore
85 To testify
87 Public Service Commission (ab.)
88 U.S. soldier
89 Bird
90 Vessel for liquors (pl.)
92 Non Moslem subject of Ottoman empire
93 Floating vessels
95 Corded cloth
97 Sandy
98 Surgical thread
99 Boil
101 To become discouraged
103 Bursting forth
105 Color lightly
107 Short sleep
108 Combining form: thrice
110 To box
111 Schools of higher learning
115 Diminished
118 Glides
122 American Indians
123 Kobold
125 Operated
126 To blight
128 Banging
129 Hot weather drinks
130 Enticed
132 Allow to enter
134 Nobleman
135 Japanese coin
136 Pertaining to public finance
137 Stuffed
139 New Guinea city
140 Teutonic deity
141 Yawn
142 I am (contr.)
143 Mohammedan noble
144 Swiss river
146 Grand conductor (ab.)
147 Amorphous yellow powder obtained from senega root
149 An abridgment
151 A cam wiper
153 Afloat
154 Laid waste
155 Catches sight of

**DOWN**
1 Title of sovereigns of ancient Egypt
2 Tribe in Naga Hills, India
3 The turmeric
4 Plural pronoun
5 Talks with speech defect
6 With exclusion of
7 Plaited in lodgings
8 Sign of the zodiac
9 Disembark
10 A connective
11 Symbol for nickel
12 Billiard shot
13 Hardened
14 Repaid
15 States
16 Apportion
17 Form of "to be"
18 Prefix: down
19 Astonish greatly
29 Heavy thick boards
23 Kind of fabric (pl.)
31 Genus of wood
. Indians of New Zealand
33 Prevaricator
34 Jiggles
35 Caudal appendage
36 S. African big game gun
38 Preferred
40 Expire
41 Crudely
43 Kingdom of Asia
45 Primps
47 Accede to belligerent demands
49 Directed
51 Piercing with horns
52 Sainte (ab.)
54 Rowing implement
56 More peaceful
59 Worn
61 Injures
62 Hermit
63 — Lollobrigida
64 Marked out
66 River of England
67 To believe
69 Kind of palm
70 Avoidance by artifice
71 To comment freely
74 Marsh
76 Oklahoma football team
79 504 (Rom. num.)
81 Abstract being
84 Golf club (pl.)
85 Anger (colloq.)
86 The self
87 Top of head
89 Baby's toy (pl.)
90 Away
91 Of a religious period of self denial
92 A repetition (music)
94 A direction
96 Writing implement
97 Clothes
98 A deep-blue pigment
100 Heavy East Indian wood
102 Occupied a seat
104 — and downs
106 Low class apartment house
109 Melted down
111 Slops
112 Commanded
113 Charge upon property
114 A monkey
116 To stuff
117 Chin
119 Clock face
120 Makes angry
121 Choose
124 More active
127 Chasir
130 On the —; under consideration
131 City of Florida
132 Soft variety of copal
133 Pips
136 Animal enclosure
137 Smoke and fog
138 Falls in drops
141 Oil (pl.)
143 Indonesian of Mindanao
145 Slender finial
148 A direction
150 Four (Roman num.)
152 Protestant Episcopal (ab.)

SOLUTION NEXT SUNDAY

## Last Sunday's Solution

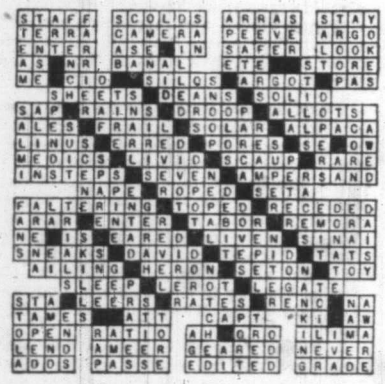

Binny

ondemn any show

criticism needs to
ctive, based on
ut not necessarily
se.
it is the friend and
theatre.
o tend to doubt
think again. Dra-
sm is a source of
ent to the entire
hough to achieve
discourage certain
neither it nor any-
as, in 5,000 years,
o harm the won-
beyond the foot-

ZLE

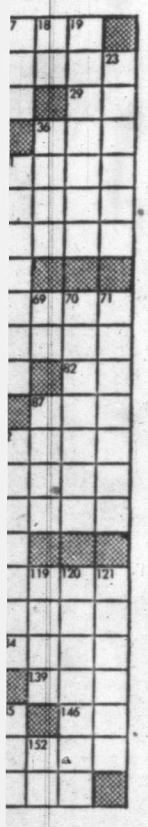

of ball team
79 504 (Rom. num.)
81 Abstract being
84 Golf club (pl.)
85 Anger (colloq.)
86 The self
87 Top of head
89 Baby's toy (pl.)
90 Away
91 Of a religious period of self denial
92 A repetition (music)
94 A direction
96 Writing implement
97 Clothes
98 A deep-blue pigment
100 Heavy East Indian wood
102 Occupied a seat
104 — and downs
106 Low class apartment house
109 Melted down
111 Stops
112 Commanded
113 Charge upon property
114 A monkey
116 To stuff
117 Chin
119 Clock face
120 Makes angry
121 Choose
124 More active
127 Corsair
130 On the —; under consideration
131 City of Florida
132 Soft variety of chpal
133 Pips
136 Animal enclosure
137 Smoke and fog
138 Falls in drops
141 Oh, no!
143 Indonesian of Mindanao
145 Slender finial
148 A direction
150 Four (Roman num.)
152 Protestant Episcopal (ab.)



# STRANGE STORY of 'ROCK of AGES'

# *On a Playing Card He Wrote His Hymn*

**This is the last of a series on famous hymns and carols**

**by**

**GERTRUDE ARMSTRONG**

**IT MAY SOUND somewhat incongruous, but the Rev. Augustus Montague Toplady wrote the words of the famous and well-loved hymn, "Rock of Ages", on both sides of a playing card.**

**It was in the year 1775, while he still belonged to the Church of England — he later became a Calvinist — that the odd situation developed in which he wrote his notable hymn.**

He was walking one day in a country district when a sudden storm drove him to seek shelter hurriedly. He pressed himself under a rocky outcrop, and the words of his verses began to form in his mind. "Rock of Ages cleft for me . . ."

He searched his pockets for a piece of paper, as he was anxious to keep the inspiration. But he hadn't a scrap. Then he looked above his head, and there, stuck in a crack of the rock, appeared a bit of pasteboard. He pulled it out and found, to his astonishment, it was a playing card.

He put it to the unusual use of jotting notes of his hymn upon it!

Toplady was born in England and took Holy Orders with the Church of England at the age of 26. While a student at Oxford he had met John and Charles Wesley, sons of an Episcopalian clergyman, who organized at the university a body of undergraduates for religious discussions. Such was the strict formula of their proceedings that the group became known as "methodists"—and the name stuck.

At that time Toplady contended that the Wesley's theory that salvation was for all men was rank heresy. He believed it was for the "elect."

Charles and John both became ministers of the Methodist persuasion and wrote a number of hymns. Charles' best known is probably "Christ Whose Glory Fills the Skies." But although he was prolific, only one of John Wesley's hymns appears in the English Hymnal. It is "Author of Life Divine." Charles has no fewer than 17 in the hymnal. Between them they wrote hundreds.

Here is Toplady's "Rock of Ages":

"Rock of Ages, cleft for me,
Let me hide myself in Thee,
Let the water and the Blood,
From Thy riven side which flowed,
Be of sin the double cure,
Cleanse me from its guilt and power.

"Not the labors of my hands,
Can fulfil Thy law's demands!
Could my zeal no respite know!
Could my tears for ever flow!
All for sin could not atone.
Thou must save and Thou alone.

"Nothing in my hand I bring,
Simply to Thy cross I cling.
Naked, come to Thee for dress,
Helpless, look to Thee for grace,
Foul, I to Thy fountain fly,
Wash me, Saviour, or I die.

"While I draw this fleeting breath,
When mine eyelids close in death,
When I soar through tracts unknown,
See Thee on Thy judgment throne,
Rock of Ages cleft for me,
Let me hide myself in Thee!"

★ ★ ★

**DURING** the Christmas season we heard many, many times the lovely strains of "Holy Night," or, as it is often called, "Silent Night." People never tire of it.

It is an old German carol, originally translated into English by Miss Jane Campbell in 1818, and re-translated by the Rev. Joseph Mohn in 1863.

It would have been popular in any event, but Madame Ernestine Schuman-Heinke will always be associated with it. She brought the moving strains to thousands, both in English and in her own tongue, in which it was originally written.

For many years her voice was eagerly anticipated on Christmas Eve and thousands would listen to her on their radios. Once she travelled to Arizona to sing to the miners there. The piano was balanced on two barrels and the only light came from a candle stuck in a bottle. But she sang "Holy Night" as never before, while hundreds of silent Indians crowded in a circle to hear her.

Who was the author? He is believed to have been a young priest of a village near Salzburg—the city of Mozart—and his friend, Franz Gruber, the village schoolmaster, probably wrote the music.

It was first sung by the villagers to a guitar accompaniment, and Salzburg has made its production an annual Christmas Eve event, played by huge horns on top of an ancient castle wall. Visitors from all over Europe attend this strange and moving ritual.

These are the words of the hymn in the hymn books of the Anglican Church in Canada:

"Silent night! Holy night!
All is calm, all is bright.
Yonder the Virgin Mother and Child,
Holy Infant, so tender and mild,
Sleep in heavenly peace,
Sleep in heavenly peace.

"Silent night! Holy night!
Only for shepherds' sight
Came blessed visions of angel throngs,
With their loud allelulia songs,
Saying 'Christ is come.'
Saying 'Christ is come.'

"Silent night! Holy night!
Child of Heaven, O how bright!
Thou dids't smile on us when Thou was born,
Blest indeed that happy morn.
Full of heavenly joy,
Full of heavenly joy."

# The Old Highways of Sunny Saanich

Continued from Page 5

place south of McTavish Road I believe, belonged to the Parvers and later on to the Tom Harrisons, and adjoining is the Steve Sandover place, which extends from Mt. Newton to the seafront. Part of this, together with the Veitch Farm next door, will become the Dominion Experimental Farm.

Carrying on you pass the Haldon Farm, the Johns and Harrison Farms and the Saanich fair grounds and hall.

**NOW AT SAANICHTON** is the Prairie Tavern, run by Johnnie Camp, another popular stopping place in the horse and buggy days, and across the road is the Turgoose Farm of several hundred acres. This farm, together with the William Michell Farm, takes in most of the district between Saanichton and Telegraph Road, and a lot of it will be farmed by the Michell boys. Along the East Road came the McKenzie place, the R. F. Johns, the J. D. Bryant's and Charles Alexander's and others.

In the valley is the Dean Farm and the Wilson Brown Farm—now the Sayward Farm—and on the hill is the Spotts' land. They are very fine old colored people. At Elk Lake the Steinburgs have the big property across the road from the watershed timber.

Beyond this we come to the Heal Farm and back to Royal Oak corner of the West Road where we started.

★ ★ ★

This is my recollection and quite possibly there are a number of errors which someone can correct

This ramble covers only the Old West Road and the East Road, but not the country in between. Hence some old-time names are missing, such as the Reynards, Marcottes, Simpsons, Lidgates, the Butlers and Mrs. Pagdon, who taught us our early schooling; and who, at one time we allowed to sit on a fly-paper. Little devils!

Sidney must have been beginning to grow about this time, as our family spent the summer of 1891 at the Sidney Hotel during the smallpox epidemic in Victoria that year.

On our old place, besides the nursery, we operated as a general farm where we raised all kinds of livestock, and my first recollection of seeing a live bear was one day in a field and in the middle of a flock of sheep. It got away on account of being too close to the sheep to shoot.

A bit of excitement was the frequent visits from On Hing, the Chinese peddlar whom everyone in the district knew in the old days.

He came along with his wagon loaded with almost everything one could think of, and was always ready to buy or trade for chickens, pigs or other farm stock. I remember one day he came along when my father had shot several raccoons which, of course, he bought. But he only gave me 25c for mine as it didn't have a tail!

# The Trappers were Worried by the Cache Raider . . .

# THE MAD GIANT

**IT'S FORTY-THREE YEARS ago since the "Mad Giant" disturbed the routine of the Fort George headquarters of the B.C. Provincial Police.**

**Chief Constable Alec C. Minty (once a stage driver on the Cariboo Road) was then in charge of the district, a neat little stretch of territory that ran southeast to about Albreda, 120 miles away, and north about 160 miles through "Wennergren" land to the lonely trading post of Fort Ware. This, of course, was in the days before swift 'plane travel and radio, when patrolling policemen usually travelled by river scow, canoe or on their feet; in winter it meant snowshoes and dog teams.**

As you'd expect, from deep within these wilderness fastnesses, some unusual stories occasionally found their way to the police blotter. Funnily enough, the Mad Giant story developed right on Minty's doorstep; less than 40 miles west of Fort George.

Among the half dozen constables who worked out of the Fort George office in those days were Fred F. O'Halloran, a 37-year-old Irishman, and 38-year-old Charlie Evans. A couple of capable and bushwise policemen, each had about five years service, and Evans was senior by a year.

Fred O'Halloran had come out to western Canada in 1906 from the little fishing village of Kinsale in County Cork, through which not only the river Bandon flows but also a spate of legend that takes in Irish heroes as far back as Cuchulain, Angus Og, not to speak of Fin McCool. Perhaps it was in an unguarded moment that O'Halloran mentioned to his pal Evans some anecdotes of the giants who walked his native land when the earth was young. Little was he to know that giants still walked the earth in the 20th century!

**IT WAS** in the first week of April, 1917, with the north country still snowbound, the rivers' icy crust still unbroken, that a rumor filtered into Fort George and to the police that a giant had been seen here and there in the bush country just north of the Nechako River and west of Fort George. Somewhere between Isle St. Pierre and Bednesti this creature roamed. It's here that the Grand Trunk Railway (now the CNR) follows the south bank of the Nechako River. North of the river in those days were but a few scattered trappers, whose cabin doors, in the code of the north, were always on the latch, even when the owner was absent on his trap line. Which meant that any tired and hungry passer-by could enter, light a fire and cook a meal. All he had to do for payment was replenish the woodpile before he left. Caches of food and furs, of course, were inviolate, for a food cache could mean life or death.

However during the winter of 1916-17 strange things were happening in the Nechako country; food caches were being broken into in a mysterious way. Broken into by someone who came and went like a stealthy shadow, a human who disregarded the usual conventions and was not above making off with any small or useful article. From one cabin would go a coal-oil lamp, from another part of a roll of tar paper, or maybe a tin wash basin. Nothing very costly, but valuable when you had to pack them in on your back and might have urgent need of them.

Some of the thefts weren't considered worth reporting, so the police never heard of them. But finally it was Steve Hohler, living near Chilaco, who called in at the Fort George police office one morning to report a rather uncanny incident.

**TRAPPER HOHLER** swore there was a mad giant prowling the district!

That was the term he used, and Charlie Evans, taking down his story at the counter, shot a sidelong glance at O'Halloran as he muttered, "This'll be one of your Irish giants, Fred."

Hohler had more to say about the giant; he'd followed the big snowshoe tracks for the best part of two days through the jack pine wilderness, and finally came upon a primitive lean-to deep in the bush. It was late afternoon when Hohler cautiously approached the almost hidden habitation, circled round the strange erection of spruce poles, tar paper, and canvas, then finally poked his head in the low doorway. There was no one home, but Hohler was prompt to spot some of his missing property, including a lantern, a pair of mitts and a hand axe.

**FOR PROVINCIAL CONSTABLE - Fred O'Halloran, Friday the 13th was not unlucky.**

As he leaned in viewing the cabin's gloomy interior, suddenly there was a sound behind him that made him whirl. As he turned he was in time to glimpse emerging from a bush trail a veritable giant of a man: a man who carried a .45-90 Winchester.

Hohler was quick to guage the make and calibre of the gun, just as a city dweller would take in a stained vest or a frayed collar.

He was an awesome looking character, this stranger, his hair long and matted, his face untouched by a razor in months. Clad almost in rags, in his eyes was a wild, demoniacal look that caused the open-mouthed Hohler to step back a pace as the stranger approached.

Above all, however, it was the man's size that caused Hohler's main wonderment; he must have been all of six-foot five or six, and powerfully built in proportion.

**"What d'ye want?" snarled the hairy stranger, bringing his gun muzzle up as he approached.**

**"You seem to have some things of mine," said Hohler, standing his ground.**

**"How d'ye know?"**

**"I followed your tracks here, and the stuff's in your tent."**

**"The woods are full of tracks," growled the man with the rifle. Then prodding its muzzle in Hohler's stomach he snarled, "Get out of here!"**

Hohler, describing the scene to Const. Evans, told how he slowly turned and walked away but with a tingling sensation down his spine. He never knew whether he was going to get a .45-90 slug in his back.

"Was he mad?" suggested Evans.

"He told me I was crazy," said Hohler.

"But was he demented?" probed the constable.

"Hard to tell," said Hohler. "But he sure was wild-looking. He just about scared me to death."

**IT WAS TUESDAY,** April 10, before O'Halloran and Evans, at Minty's direction, could get away with Hohler to run to earth the mystery man of the Nechako. Boarding a west-bound train, the trip got off at Miworth, 15 miles west of town, where they donned packs and snowshoes and crossed the frozen Nechako. With Hohler acting as guide they commenced the wilderness search for the wild man's abode.

At the end of the second day they came upon it, only to discover the mad bush dweller was absent.

Hohler was quick to point out the things that had been stolen from him, and in addition some that belonged to other trappers.

"We'll wait for him," remarked Evans, as he and O'Halloran shed their packs.

In no time they had a fire going, supper made, and then in the dark each took a turn in keeping watch for the return of Hohler's giant. O'Halloran said afterwards, it was the weirdest experience of his 12 years of police service, staying awake with his ear cocked for every bush noise, as slowly the minutes dragged toward daylight, never knowing the moment when the huge bulk of the armed madman would unexpectedly join them.

However, by breakfast he hadn't shown up, and the police party decided to visit a nearby trapper called Dishleway. It was at Dishleway's they had their next meal, and all four decided to return to the madman's bush hideout. Dishleway was interested because he'd lost some property recently.

It was early the next afternoon when the four men converged on the hidden lean-to. Evans, senior of the police pair (both carrying Winchesters), cautioned O'Halloran that they'd best take each side of the trail as they approached. Hohler and Dishleway were told to keep well back to the cover of whatever trees afforded protection.

"This fellow may just want to be stubborn," was the way Evans put it. And he added, "There's no use anyone getting hurt."

As the two constables slowly made their way forward from tree to tree, it was O'Halloran who broke the silence with a low-toned, "Charlie? Do you know what day this is?"

**Evans glanced over to him and shook his head.**

**"Friday the 13th," said the Irishman with a chuckle.**

**"Just the day to go after giants," was Evans' comment.**

Fifty yards or so from the cabin, the quartet halted, watching from the screening trees for some sign of life. Then their keen eyes spotted a wisp of smoke. There was somebody home all right!

**IT WAS EVANS** who broke the forest silence with a stentorian "Hey! You there in the cabin! We want to talk to you!"

Only sound for a second or two was the cry of a disturbed raven, then slowly a face, a dirty, hairy face, appeared at the canvas flap of the lean-to, above the muzzle of a rifle.

"What d'ye want?" came a hoarse bellow.

"We're police officers," yelled Evans. "Drop that gun and come out with your hands up. We won't hurt you."

"Get to hell out of here" was the defiant

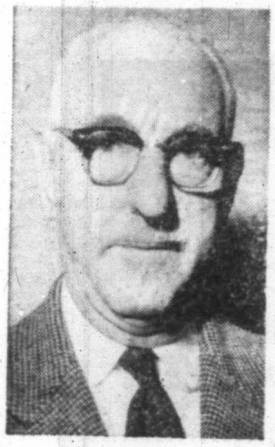

by

CECIL CLARK

* * *

**Mr. Clark retired as assistant commissioner of the old B.C. Provincial Police at the time of its disbandment and the assumption of provincial responsibilities by the RCMP.**

. . .

ANT

ling a west-bound
orth, 15 miles west
cks and snowshoes
ako. With Hohler
ced the wilderness
de.
ay they came upon
bush dweller was

nt out the things
n, and in addition
rappers.
marked Evans, as
packs.
ire going, supper
ch took a turn in
of Hohler's giant.
was the weirdest
olice service, stay-
d for every bush
agged toward day-
nt when the huge
ould unexpectedly

hadn't shown up,
to visit a nearby
as at Dishleway's
l all four decided
sh hideout. Dish-
he'd lost some

ernoon when the
len lean-to. Evans,
carrying Winches-
t they'd best take
proached. Hohler
eep well back to
forded protection.
t to be stubborn."
And he added,
hurt."
owly made their
it was O'Halloran
th a low-toned,
day this is?"
im and shook
the Irishman
after giants,"

the cabin, the
e screening trees
their keen eyes
re was somebody

roke the forest
You there in the
!"
or two was the
slowly a face, a
e canvas flap of
f a rifle.
a hoarse bellow,
ed Evans. "Drop
ur hands up. We

was the defiant

by

CECIL
CLARK

* * *

Mr. Clark retired as assistant commissioner of the old B.C. Provincial Police at the time of its disbandment and the assumption of provincial responsibilities by the RCMP.

## . . . And the B.C. Police Set Out to Find

# OF THE NECHAKO

response, punctuated a split second later by a shot.

The bullet hit the tree a few inches from Evans' head, and he jumped as the flying bark hit him in the face. There were further shots from the tent, at least three more according to Hohler. Then the police replied. Atlogether about ten shots were exchanged, then in a lull Evans thought he heard a groan. He held up his hand to stay the fire.

Waiting out the minutes, he and O'Halloran kept their eyes on the tent for the best part of half an hour. With no further sign of activity on the part of the tent dweller, Evans gave a nod to O'Halloran and the pair in a crouching zig-zag covered the ground to the shack. Avoiding the front entrance, each took a side and it was Evans who was first to rip aside a corner of the tar paper roofing and poke in his rifle.

**A GLANCE SHOWED** him there would be no further hostilities; for the mad giant lay in a corner of the shack, a hat over his face . . . dead.

Hauled out into the open, the police found on him no means of identification, nothing in his pockets but a solitary ten-cent piece.

Once he was wrapped up in tarpaulin, however, it was evident it was going to be no easy task to get the unknown giant to Fort George. Finally O'Halloran rounded up some Indians and a sleigh, and the hairy figure was headed for the railroad.

It was on April 17, 10 days later, that a Fort George coroner's jury heard how the mad giant came to his end and they gave it as their verdict that: "This unknown man as described to us by the evidence of the Provincial Constables met his death in a tent about one mile from the GTP station of Nichol; by a gunshot wound inflicted by one of two constables returning his fire in self-defence on Friday, April 13, while in discharge of their duty."

It's a curious fact that in the 100-year law enforcement story of British Columbia, over 100 men who have lost their lives in fire, flood and disaster, by fair means or foul, have had to be docketed as "unknown". The mad giant of the Nechako was another added to the roster of the unidentifiable.

**LAST RIDE for the Mad Giant, lashed to a sled and pulled by Indians to the railroad.**

# Nobody Wants Fairy Rings

**By R. H. TURLEY**

SEVERAL weeks ago we discussed red thread, a common disease of lawns in this area. We propose to continue this discussion with another common lawn disease.

Fairy ring disease was very common in lawns in this area last fall. It is caused by the growth of a fungus within the soil and through the effect of the fungus upon the overlying turf. Growth commences at a central point and develops progressively outward, resulting in a ring. Fairy rings typically are characterized by three zones of turf growth. The sentre of the ring, due to fungal depletion of soil nutrients, becomes colonized by coarse grasses and weeds. This is followed by a circular band of dead turf six inches or more in width, which has been killed by fungal activity. Bordering the dead bank there occurs a second band in which the grass is stimulated into lush, dark green growth resulting from the release of organic nitrogen compounds at the periphery of fungal growth.

During the fall season mushrooms, the reproductive structure of the fungus, arise in the outer band. If the soil is examined under the dead turf it will be found to be powder-dry even though the surrounding area has a plentiful supply of moisture. This dry soil contains a compact matt of fungal threads (mycelium) which is so dense that it forms an effective seal to the movement of water and air to the underlying soil.

The climate in the coastal region of British Columbia is ideal for the growth of fairy ring and other mushroom producing fungi and a rich flora of numerous species is found. The fruiting bodies, or mushrooms, are seen mostly during the spring and fall when temperature and moisture conditions favor their development.

The mushrooms produce large numbers of spores which have the same functions as seeds in flowering plants. The spores are widely distributed by the wind and when they land in a suitable place under favorable climatic conditions produce new fairy rings. The fungus may also be spread by using diseased soil for fill and top dressing.

There is only one sure way to eliminate fairy rings and that is to dig them out. If this method is done thoroughly it is effective but laborious. The soil must be removed to a depth of at least 12 inches or as deep as the white mycelium goes and two feet outside of any signs of diseased surf. This soil must be removed carefully and discarded so as not to spread the fungus to healthy turf. The area can then be refilled with clean soil and reseeded.

Fairy rings may be supressed by good culture but will not be eliminated. This seems to be the only practical method for the average lawn owner who does not wish to go to the expense and labor of digging and replacing fairy rings. Lawns should be kept well watered and fertilized to keep the grass in a healthy growing condition. Where rings are causing damage to turf the area should be thoroughly spiked and soaked, making sure that the water has penetrated to thoroughly wet the soil. Spiking may be done by any sharp instrument which will penetrate the soil and allow water to enter. Commercial aerating machines, hollow tynes, aerating forks, common digging forks and even an electric drill are all suitable for spiking. Care must be taken not to spread the disease while aerifying. All diseased plugs must be carefully gathered and destroyed and the aerifying instrument should be sterilized before use in clean soil. An application of complete fertilizer should be applied. In this way the grass may be saved until the fungus has grown out of the area.

# THE LOEWEN DAUGHTERS GRACED VICTORIA SOCIETY

# Heritage of Beauty

By JAMES K. NESBITT

**IN THAT HECTIC SUMMER of 1858, when Victoria was gripped with gold fever, and swarming with hordes bound for the Fraser River, there stepped ashore from a rickety steamer, in the old port of Esquimalt, three young men from Germany, who had been through the California gold rush together—brothers, Jacob and Frank Sehl, and Joseph Loewen.**

They were born in the same town in Germany, had been playmates and schoolmates and when the call to the New World came they pledged themselves to stay together. And so they did, until death, in due course, separated them in this place so far from their native land.

In Victoria they prospered. Joseph Loewen became a well-to-do brewer, and had a fine home, "Rockwood," on the Gorge Road; Jacob Sehl went into the furniture business, and built a big house on Laurel Point, at the entrance to the Inner Harbor—for years it was called Sehl's Point; and Frank Sehl was owner and host of The Teutonic, a hospital hotel of the time, and he built Ellesmere House at Quadra and Pandora.

Jacob Sehl had two daughters, and Frank had two daughters—Dolly and Emma, and three sons, Tom, Frank and Herman; Joseph Loewen had six daughters—Martha, Gertrude, Emma, Laura, Dolly and Eva, and two sons.

The young people, like their parents, became staunch friends, and what the Victoria of that time would have done without the good looks, the musical ability and the fashion consciousness of the Sehl girls and the Loewen girls it's difficult to say. No concert, no bazaar, no May 24 parade, no ball, no picnic, no anything, was quite complete without them, they and their good looks, and their style, and their ability to get things done, their generosity, their fun.

In due course the girls made what were called brilliant marriages—Dolly Sehl to Charles E. Wilson, a young lawyer, son of a distinguished local family; Emma Sehl went to England, and is now Mrs. E. S. G. Dottridge; the Loewen girls were married to lawyers and doctors, and became noted hostesses of their day.

The first marriage in the Loewen family was in November of 1883. The Colonist noted:

"We congratulate our friend Mr. Frank S. Bernard upon his union with Miss Martha Amelia Sophia Loewen, one of Victoria's fairest and most accomplished daughters, the daughter of highly respectable citizens, Mr. and Mrs. Joseph Loewen. The ceremony was performed at the residence of the bride's father on Pandora Avenue by Rev. Mr. Jenns, in the presence of relatives of both contracting parties, and a few intimate friends. The newly-made couple left for Portland this morning. They have our best wishes for a long and happy life.

"At 10 o'clock last night the Victoria Leiderkrantz serenaded Mr. and Mrs. Barnard at Mr. Loewen's residence. The bride and groom bowed their acknowledgments from the veranda. The Leiderkrantz were then invited to enter and were hospitalbly entertained."

Frank Barnard was to reach the heights . . . He was elected a member of the House of Commons, in 1914 he became B.C. lieutenant-governor and was knighted. And so at Government House during those years were Sir Frank and Lady Barnard, and when their term was finished they returned to "Clovelly", their old-world home in Esquimalt, looking out over the harbor to the mountains.

**There was another** Loewen wedding in December of 1899: "A fashionable and very pretty wedding was solemnized . . . in which Miss Emma Loewen, third daughter of Mr. and Mrs. Joseph Loewen of "Rockwood", was married to Major Arthur William Jones, also of this city. Rev. Canon Beanlands, assisted by the Lord Bishop of Columbia, performed the ceremony.

"The bride was dressed in white satin, trimmed with Brussels applique and court train of brocade; she wore a diamond and pearl pendant, and carried a shower bouquet of white carnations and roses, both being gifts of the groom.

"Attendant upon the bride were eight bridesmaids—the Misses Dolly, Eva, Gertie and Laura Loewen, sisters of the bride, and four little maids, the Misses Muriel and Kathleen Dunsmuir, Miss Jessie Prior and Miss Doris Herschell-Cohen, the two former acting as train bearers.

"The sisters of the bride looked more than usually charming in gowns of white silk, trimmed with turquoise blue ribbons, and large picture hats, with chiffon strings fastened with pear star brooches, the souvenir gifts of the groom; they also carried shower bouquets, the gifts of the groom as well.

"The four little ones looked very charming in dresses of white silk, with lace insertion over pink slips, and white velvet poke bonnets trimmed with blue. They too, wore pearl heart brooches, the gift of the groom.

"Mr. Jones was gracefully supported by Mr. G. W. R. Stuart, and the ushers were Messrs. Warburton M. Pike, C. J. Prior (who married Eva Loewen), Walter Rogers (who married Dolly Loewen), Robin Dunsmuir, G. C. Johnston, and R. H. Pooley (who married Laura Loewen).

"After the church wedding a reception was held at "Rockwood," the residence of the bride's parents, where the happy couple received the congratulations of a large number of friends. Later in the evening Maj. and Mrs. Jones took the steamer for San Francisco. The bride's going-away dress was of purple cloth, with white satin trimmings, and hat to match, and she wore handsome sables. The presents were numerous and admirably chosen."

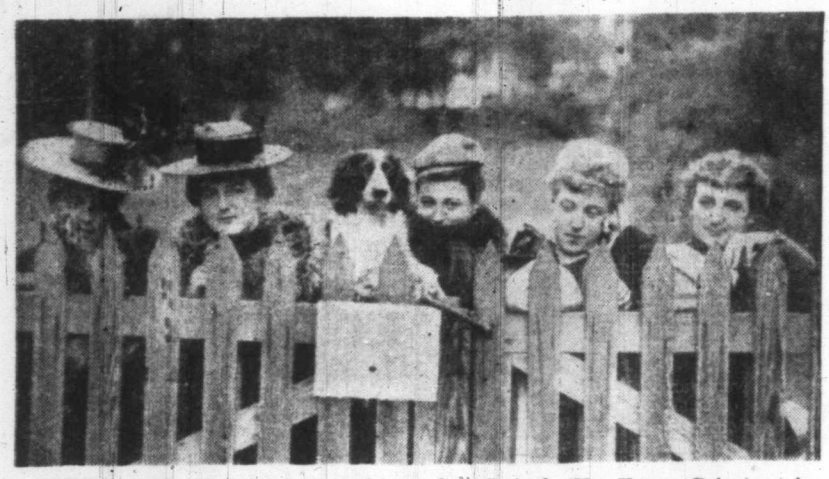

**THESE were the charming Loewen sisters. Only Gertrude (Mrs. Herman Robertson) is missing from the group. She was in bed with scarlet fever and the home was quarantined. But her five sisters chatted with friends over the gate. From left, Dolly (Mrs. Walter Rogers, living in England), Laura (Mrs. Harry Pooley), Martha (Lady Barnard), Emma (Mrs. A. W. Jones) and Eva (Mrs. C. J. Prior). Only Mrs. Robertson and Mrs. Rogers are still living today.**

**By the turn** of the century two of the daughters were happily married, and at "Rockwood" the courting went on apace, and eligible young bachelors swarmed about the place, and the girls were out dancing every night, or singing or piano-playing, for Laura had a fine voice, and a wonderful personality and Gertrude had studied the piano in Germany.

Yes, eligible young men in plenty there were at "Rockwood" in those days. Dr. Hermann Robertson, one of the seven sons of A. Rocke Robertson, who had been a mayor of Victoria, provincial secretary in the first provincial government after Confederation in 1871, and a justice, but who died when he was only 40; and Harry Pooley, the son of Hon. and Mrs. C. E. Pooley of "Fernhill," in Esquimalt, who was destined to leave his mark on the political record of this province, for he was attorney-general from 1928 to 1933; and C. J. Prior, a young lawyer.

In 1903 sorrow came to "Rockwood," as we read in The Colonist:

"Last evening . . . there passed away one of the best-known and most highly-respected of the early pioneers of the province, whom to know was to respect — Joseph Loewen, president and principal owner of the Victoria-Phoenix Brewing Company. Mr. Loewen had for years been identified with the business life, not only of Victoria, but was also interested in various enterprises in other parts of the province.

"He was 71 years of age, having been born in Edizer, on the Moselle, near Coblez, in Prussia. He left Germany in company with Jacob Sehl and the late Frank Sehl, going to New York, and soon after joining in the gold rush to California. Mr. Loewen came to Victoria in 1858, during the Fraser River rush, still accompanied by his friends, Jacob and Frank Sehl, who were born in the same town in Germany as the deceased.

"Mr. Loewen engaged for a time in the shingle business in Sooke; subsequently, with the late Louis Erb, he purchased the Victoria Brewery from Vogel and Lertz in 1871. Afterwards, the Victoria and Phoenix breweries were merged and incorporated in one concern, of which Mr. Loewen became the president.

"Mr. Loewen was prominently connected with the Singver, in the old German musical society, which for many years was the principal organization of its kind in the city. He was also a member of the volunteer fire department, being connected with the Deluge company. He married, in 1864, in Victoria, a daughter of A. Laumeister."

**Mr. Loewen's death** came on the eve of another marriage—because of the death, the event was quiet—in January, of 1904:

"Wedded at St. Saviour's . . . a wedding event which enlisted the interest of local society people to the fullest extent took place . . . when Robert Henry Pooley . . . led to the altar . . . Miss Laura Loewen. Rev. W. D. Barber officiated at the tying of the knot, and Dr. Hermann Robertson played the organ, giving the usual wedding march in an exceptional manner.

"Although the wedding was intended to be quiet, the church was crowded with the friends of the happy couple. On account of the recent death of the bride's father there was no reception at "Rockwood." Very many pretty presents were received and the happy couple left on the Princess Beatrice . . . and on their return will take up residence at "Upwood," their new home on the Esquimalt Road."

In the 1914-18 war Laura Pooley gave her talents to patriotic concerts, she sang at hospital bazaars and charity teas, she gave generously of her beautiful voice to any good cause.

Typical was this in 1915:

"The old Victoria Theatre resumed something of its old gaiety . . . on the occasion of the vaudeville entertainment under the auspices of the ladies of St. Andrew's Cathedral.

"One of the most applauded numbers was the Japanese chorus in which the following young ladies appeared in the costumes of maidens of the Flowery Kingdom, fans and kimonos and all—the Misses Mamie Fraser, Bernice Carlin, Dorothy Kirk, Frances Briggs, Grace Twombley and Ethel Curran. Miss Fraser, as soloist, was vivacious, pretty and musical.

"The pierrot quartet was another popular turn, the vocalists in this being Mrs. Charles E. Wilson, Mrs. Gillan, J. Q. Gillan and F. J. Sehl.

"In an Indian chorus Mrs. Charles E. Wilson again took part, she and her chorus alike being dressed in Indian costumes, which were strikingly picturesque in coloring and design. The other ladies in this turn were Miss Dumbleton, Eileen Dumbleton, Rose McKenne and Frances Briggs. Another dancer, this time in a pas seul, was little Marjorie Spencer, who was a dainty exponent of Terpsichorea.

"The soloists of the evening were Mrs. Harry Pooley and Mrs. D. B. McConnan. The former, as popular as ever,

Continued on Page 16

auty

Robertson) is
e was quaran-
m left, Dolly
Martha (Lady
Mrs. Robert-

d." Very many
nts were received
by couple left on
Beatrice . . . and
urn will take up
"Upwood," their
n the Esquimalt

14-18 war Laura
her talents to
erts, she sang at
ars and charity
ve generously of
l voice to any

s this in 1915:
Victoria Theatre
ething of its old
n the occasion of
le entertainment
auspices of the
Andrew's Cathe-

most applauded
s the Japanese
ich the following
appeared in the
maidens of the
gdom, fans and
all—the Misses
, Bernice Carlin,
Frances Briggs,
bley and Ethel
Fraser, as solo-
ious, pretty and

t quartet was
ular turn, the
his being Mrs.
Vilson, Mrs. Gil-
n and F. J. Sehl.
ian chorus Mrs.
ilson again took
her chorus alike
in Indian cos-
were strikingly
n coloring and
other ladies in
e Miss Dumble-
Dumbleton, Rose
Frances Briggs.
r, this time in a
little Marjorie
was a dainty ex-
psichorea.
s of the evening
rry Pooley and
McConnan. The
opular as ever,

on Page 16

## Now That Christmas Dinner's Over, Consider the Trials of

# The Turkey Breeder

By MAUD EMERY

**BEARS like turkey, too. Ask Mr. or Mrs. David E. Evans. They've been growing the big Broad-Breasted Bronze birds for B.C. tables for a quarter of a century.**

**One morning Mr. Evans went out to feed his birds at the Sandwick farm of 145 acres, eight miles out of Courtenay, and had the feeling that the flock was somewhat depleted. But there weren't any signs of fuss or feathers, nor any tracks to indicate a raiding dog.**

The Evans don't shut their birds up. They build roosts for them out-of-doors. For a grown turkey will perch happily enough through nights of severe frost and has neither the need nor the desire for any other shelter other than his thick feather coat.

Mr. Evans was perturbed, however, because he continued to notice a diminishing attendance at the morning feeding-time.

So he explored the wooded country that borders the farm and, sure enough, he came across the carcasses of at least 20 birds. They were eaten clean, except for the heads and feet.

He also found bear tracks.

The Evans have a theory—although they can't prove it since they have never seen the marauders in action—that a bear kills a roosting bird by grabbing with a paw and crushing the turkey to his chest. Then he carries his supper into the bush and, without shedding a feather on the way, makes a leisurely meal.

The bear is discerning, too. The only birds he ever takes are tom turkeys. Maybe the hens are wise enough to elude him. But the tom is the bigger and the better meal in the bruin book.

Now and again human raiders try to snatch a bird. They generally time their visits to correspond with the period when they know Mr. Evans and his helpers are out delivering. Mrs. Evans has been known to rush out into the night with a shotgun when she has heard a commotion among the flock.

But she has yet to fire a shot.

This is all a part of the business of turkey-raising, mostly a prosaic story.

As a matter of fact the Evans got into the turkey trade more or less by accident. They had been dairy farming for some time when Mrs. Evans—one of the "old girls" of Duncan's first girls' boarding school, "The Cliffs"—decided to start a little flock of her own. Mr. Evans wasn't too enthusiastic until they made their first Christmas sales.

He had helped Mrs. Evans prepare the birds for market, and he had delivered them. He came home with a pocket full of money, and more orders than they could fill.

That was the beginning of the turkey business and the end of the dairy farm.

Each spring since they have hatched their own poults in electric incubators. These eggs have to be watched and turned at frequent intervals during the incubation period.

The first six months of a poult's babyhood requires a little extra care and attention. They are apt to crowd and smother one another if the brooder house isn't kept at just the right temperature.

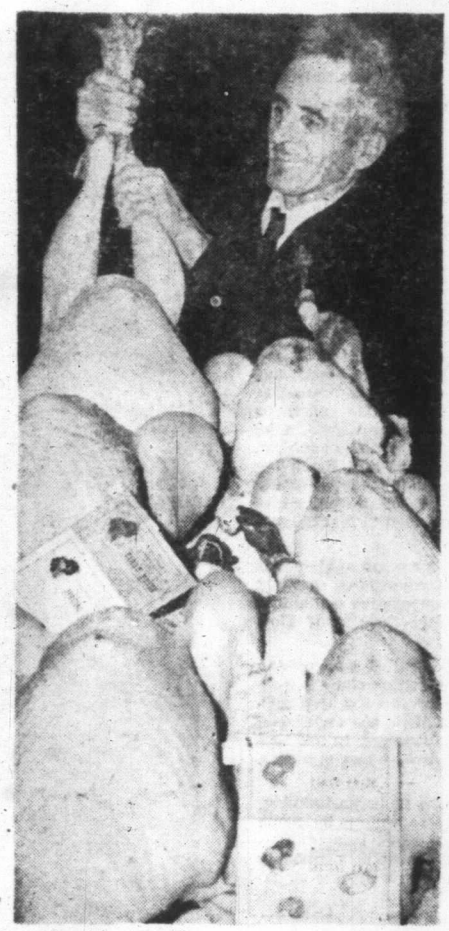

**AT THIS TIME Vancouver Islanders may be thinking kindly of the people who raise turkeys. This is D. E. Evans, whom Courtenay neighbors call "the turkey king" of the Island, with some of his prize-winners.**

Sometimes a poult comes into his incubator world slightly deformed, or weaker than the others; when this happens Mrs. Evans will take him into the house, place him in a shoe-box and make him comfortable near the warmth of the stove.

When his brave little chirp reminds her that he is still alive and probably hungry, she hard boils an egg, mashes the yoke, mixes it with some chopped-up dandelion leaves, and puts a spoonful or two in the box and little "Runty" digs and pecks into his dinner. Junior soon overcomes the handicaps and weaknesses that were a part of him when he pecked his way out of the shell, and emerges a healthy, robust bird able to hold his own with the best of them. Mrs. Evans has taken more than one frail, newly-hatched weakling, that seemed almost beyond saving, and raised him to a splendid bird.

After the first six months the birds need little care, beyond feeding and watering. But they need perches to keep them off the ground at night. The feeding can be quite a chore if you have a large flock of turkeys, and in the Evans' case the feed is taken down to the turkey pens by tractor and trailer.

Mr. Evans grows no feed. Consequently the feed bill poses a problem each year. Freight rates for feed brought in from the Prairies have brought the cost of raising turkeys at times too close to a margin of safety. The feed bill is always a shadow that hangs over them until the turkeys pay off. Since the price that they can expect to get for the turkeys is never clearly known until a short time before they go on the market, it requires courage and a willingness to gamble to go into the business in a big way. But the Evans have never been beaten yet. They always manage to come through with that necessary bit of profit to make the gamble worth while.

The Evans have raised as many as 2,000 turkeys a year. Markets for their birds and poults have been extensive, covering most of Vancouver Island, Vancouver, and many of the Gulf Islands. They have shipped poults by plane, railroad and truck to many parts of B.C.

At Easter, Thanksgiving and Christmas, the Evans farm gets busy, with the whole family pitching in and extras being hired. At Christmas, the killing and plucking lasts from a week to ten days, or more. Then comes the weighing and tagging of orders, then the delivering.

The pickers are given a hot dinner at noon, tea or coffee in the morning, and again in the afternoon, which keeps Mrs. Evans busy, for besides getting meals and brewing gallons of tea and coffee, she is taking down orders over the phone which is ringing continuously.

At delivery time, every member of the family who can drive the car or truck, is called to action.

The preparation, sorting weighing, tagging and delivering is almost a 24-hour job the last few days before Christmas. Many a night they will work up to 2 a.m. and be up again at 5 a.m. They are fortunate if they get a few days' rest before the rush starts again for New Year's.

For a number of years now they have had a large storage freezer, which has helped, since birds could be stored, frozen, and taken out at any time to fill an order.

Indications that the Evans know the turkey business are the silver cups, blue ribbons and first prizes they have won at both the Pacific National Exhibition in Vancouver, and the turkey and poultry shows held in New Westminster.

# Who'd Trust the Husky?

Continued from Page 3

King and Queenie, were inseparable. King was the lead dog and Queenie was blind.

After our winter work, I was setting out for the summer with a pack train and decided to give these two a summer holiday. Dogs usually love camp life and horses.

We reached our starting point partly by freight car and thence with our pack train, several hundred miles from Lac la Biche, their home. For a time, they seemed quite contented. Queenie always followed her mate, close to his flank and they were cared for by the packer. Then they disappeared. We searched back several camps but there was no sign of them or of their tracks.

Months later, when we were returning to Lac la Biche, at an Indian camp nearby we were met by King and Queenie and five pups. How they had travelled about 200 miles, with rivers to cross, food to hunt, and through country presumably unknown to them . . . remains a mystery.

**HOW SAFE** are huskies?

This varies from dog to dog and according to their origin and unbringing and their condition of life. One can never be sure.

This is illustrated by a case at Chesterfield on Hudson Bay.

In the police dog corral, Sergeant Clay had six young pups which his wife was accustomed to feed and play with. During the summer they grew to be big and strong but were still affectionate and playful.

Once, when the sergeant was away, his wife went into the corral as usual. The dogs welcomed her, and then, suddenly, for no apparent reason, they piled on her.

When help arrived she had been so badly mangled that she died.

There was no explanation as there was in the case of starving dogs at Baker Lake. A small boy left his igloo unnoticed and when a search was made only a few bones were found.

I seldom felt that huskies were to be trusted and the whip should always be in evidence.

At our winter quarters at Tavani, I decided to try skiis when spring softened the surface of the snow. The skiis made a loud clatter and all the dogs gathered about me. I held them off with a ski till one of the Eskimos arrived with his whip and drove away.

He said seriously, "Dogs bad; maybe I no come, you no more."

And most of these dogs were my friends during the winter.

Still among my memories of difficult winter journeys with sleigh dogs, I have kept a deep affection for many who were my companions for their spirit and courage, sometimes through starving times, often enduring cold and blizzard, without faltering.

Dogs today are mostly companions and pets of their masters. They are usually individuals, not combined as for work in a group. They have accepted the leash and the kennel, regular meals, care and affection. They have forgotten their ancestors and the life of the wilderness.

## Botany for the Layman To Be Taught By . . .

# Venturesome Pole

By GINNIE BEARDSLEY

**IF ENTHUSIASM for one's subject matter is one of the marks of a good teacher, those who enroll for Dr. Adam Szczawinski (pronounced S-cha-vin-ski)'s course in Plant Science of Today will be getting a bonus in their studies.**

**Greater love hath no native British Columbian for the rocks, Christmas trees and other natural attractions of our evergreen province than has Polish-born Dr. Szczawinski.**

Squeezed with my trusty electronic secretary in practically the only space in the doctor's office not taken up by the botanist himself, his secretary, or the ranks of nearly ceiling high specimen cabinets, I fired questions inspired by an interest in the course to be offered for the spring term at Victoria College's evening division.

Apparently, despite the fact that the southern tip of Vancouver Island offers some of the most advantageous growing conditions in the world, and that there are very likely more garden enthusiasts here than in any other city of comparable size in North America, there is a fairly wide gap to be bridged between interest and knowledge. According to Dr. Szczawinski, a lot of people have been scared off botany by the idea that it is a "dead" subject. Rather surprising in view of the fact that it takes in about half the living things in the world. There is a tendency to think of botany as pertaining only to buttercups and daisies, and to ignore its many practical applications in everyday life. This is the reason for the course being called "Plant Science of Today," rather than "Botany of Today."

Practical, the course certainly will be, from a number of angles. For the gardener, it will help to bring home the whys and wherefores of plant development. Why do some attempts at growing cuttings succeed brilliantly, while others are dismal failures? How do plants produce their food? How do their life cycles operate?

Plant identification is a subject on which many people feel a surprising lack of confidence, even though they may possesses a rudimentary knowledge of botany. Dr. Szczawinski hopes to dispel some of the fog that surrounds this matter by showing how today's many excellent glossaries can be used to classify plants according to family, genus and species. In addition to class work there will be a Saturday field trip or two, when students, books, and living specimens will meet.

Although it is not to be inferred that this is a course in home brewing, the hobbyist winemaker is one who can improve his technique by some knowledge of plants in action. The yeast that does the work is actually—although the householder with some cheerfully bubbling concoctions probably doesn't realize it—a fungus. It is so classified because of its system of reproducing.

The whole very large field of fungi is of course one in which Dr. Szczawinski is literally forced to do constant research. Of the thousands of species which occur in B.C. he receives some hundreds every fall, and as every reader of the newspapers knows, obligingly poses occasionally with some of the stranger shaped ones. The question of edible and poisonous varieties will naturally come up during the lectures, along with that of other plants which can and cannot be eaten. Unfortunately, there is no rule of thumb for separating poisonous and non-poisonous mushrooms, in spite of old wives' tales about silver spoons or being able to peel them. Since it is practically impossible for anyone to know all of the 75,000 or so which occur in the world, any one of which could happen here, the safest practice is to learn a few of the species which are most difficult to confuse, and to stick to these rather than experiment gastronomically.

The division of time to be given to any one branch of the very wide field of plant science will to some extent depend on the composition of the class and the interests of its members. Its broad aim will be to bring British Columbia's plants and people closer together.

Dr. Szczawinski has perhaps an advantage in acquainting British Columbians with their own plants because of his background outside the province. Coming from a part of the world where the average height of forest trees is from 60 to 70 feet, his appreciation of Douglas fir reaching a growth of 200 to 250 feet is understandable. He is possessed of an enthusiasm which can be profitably shared by those who have never had occasion to make comparisons.

**WITH MONSTER MOREL mushroom, Dr. Adam Szczawinski, provincial botanist, compares world-record Vancouver Island find with model of the average fungus of this family.**

In a life notable for experience, including three escapes from German and Russian captors, eight years in Polish and Royal Air Forces, complete failure as a Canadian farmer—"my potatoes were wonderful, but I wasn't registered with the potato board"—a stint as a fireman in a factory, and graduate studies leading to his doctorate at U.B.C., Dr. Szczawinski looks forward to his first adult education course as an experience.

For his students it should be an experience too. He expects that for some it will prove an incentive to further study and increased enjoyment of the abundant plant life around them. For others, he admits, it may act as a shock treatment—causing the disaffected class members to leave plant science alone forever. Speaking as one with only a slight bowing acquaintance with most plants, I would hazard a substantial bet on one thing—nobody will find Dr. Szczawinski or his course dull.

# HERITAGE of BEAUTY

Continued from Page 14

received a very cordial ovation after her singing of 'Till the Boys Come Home Again.'

"Mrs. McConnan was in costume and put into her rendering of 'Naughty Marietta' a spice of sauciness which was very effective.

"Lester Patrick's reading of a Drummond "Habitant" selection was artistic and interesting and was clearly audible in all parts of the house.

"A number of famous paintings were staged cleverly in artistic tableaux vivants, Mrs. Charles Wilson's small son, Master Eilbeck, with his pretty curls making a charming 'Bubbles,' after Sir John Millais."

**But, back** to 1905, when there was another wedding at "Rockwood":

"At St. Saviour's, Victoria West . . . the marriage took place of Dr. Hermann M. Robertson and Miss Gertrude Loewen . . .

"The church was beautifully decorated . . . under the direction of Mrs. Genge and Miss Pemberton. The bride was very beautifully gowned in white duchesse satin, trimmed with Brussels point lace, the latter a present from Mrs. Burroughs (who had been Emily Dunsmuir). She looked very pretty as she moved up to the aisle, on the arm of her brother, Mr. Charles Loewen, and at the altar she was met by the groom, who was supported by his brother, Herbert.

"The bride was attended by two of her sisters, the Misses Eva and Dolly, who were very prettily dressed in white satin, trimmed with white panne velvet, with tulle hats trimmed with mink. They carried bouquets of pink roses.

"After the ceremony a reception was held at the residence of the bride's mother, which had been handsomely decorated for the occasion, the parlor being nicely done with Calla lilies and white chrysanthemums, while the upstairs reception room was turned into one grand showroom for the display of a most magnicent array of presents. The groom's gift to the bride was a gold pendant, set with emeralds and pearls, and to the bridesmaids gold safety pins, set with lucky stones.

"Among the many beautiful dresses noticed were those of Mrs. Loewen, black crepe de chine, trimmed with Venetian point lace, and Mrs. A. Rocke Robertson, in black silk, trimmed with brocaded lace."

Dr. and Mrs. Robertson continued to live in Victoria, where he became a dearly-loved physician and surgeon. His wife went with him overseas in the 1914-18 war, and did nursing work, and they came back here, and lived in the home built by Sir Clive Phillips-Wooley, on Clive Drive, where the good doctor died in 1953, and where Mrs. Robertson lives still. Of the six sisters only she and Mrs. Rogers survive.

Daily Colonist
SUNDAY, JANUARY 10, 1960